

Sec. 5

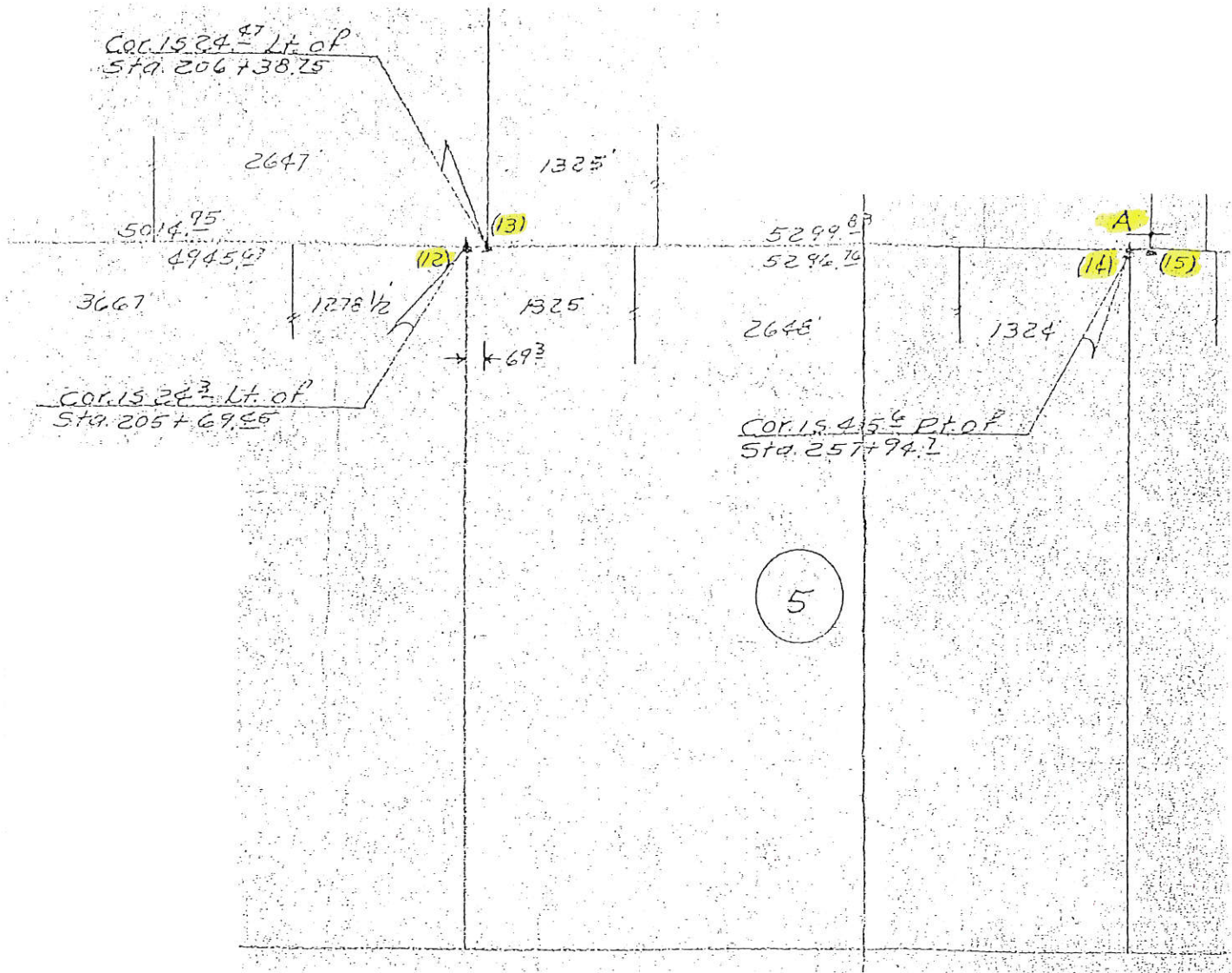

LAND CORNER SURVEY
 DUBUQUE Co. JACKSON Co.
 T-86-87N R-2-3E
 MADE FOR
 IOWA STATE HIGHWAY COMMISSION
 FOR R.O.W. DESCRIPTIONS
 ZWINGLE TO LA MOTTE PROJECT FA-834
 MADE BY
 John D. Franklin R.L.S. No 2051
 AUGUST 1943
 Distances were measured carefully and may not agree exactly with road stationing. For complete information on this Survey, see field notes filed in Ames office.

2051
 1943
 SURVEYOR

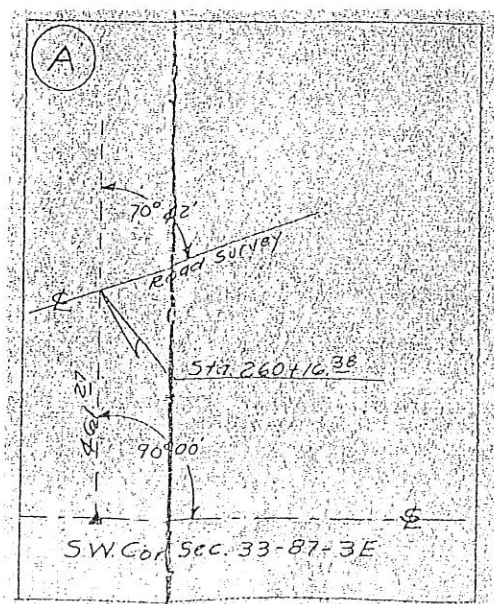
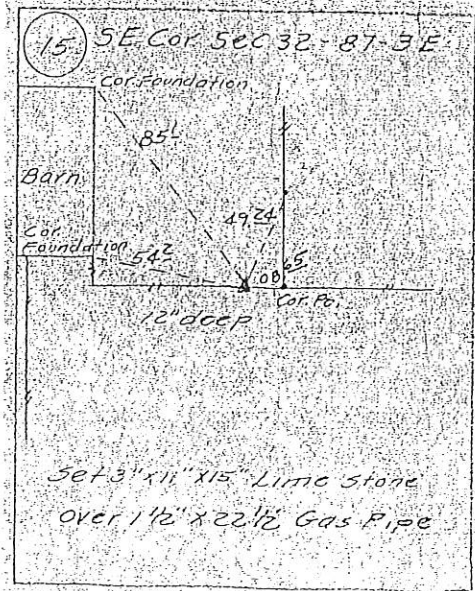
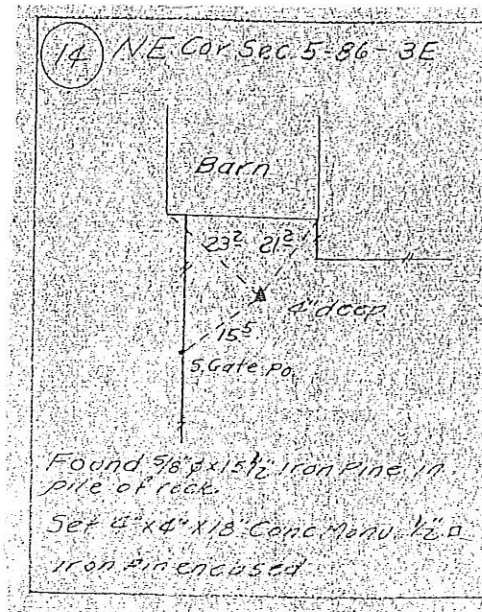
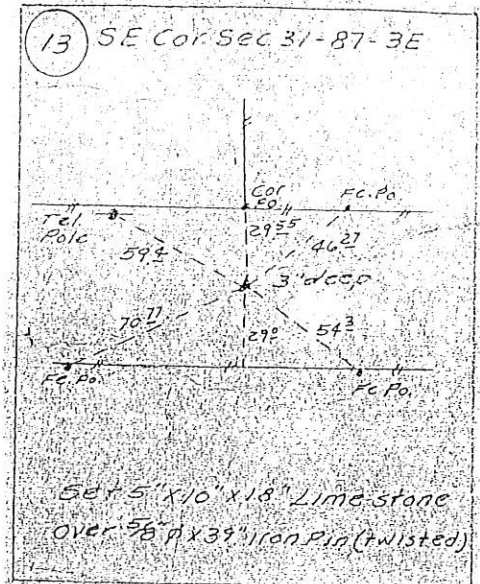
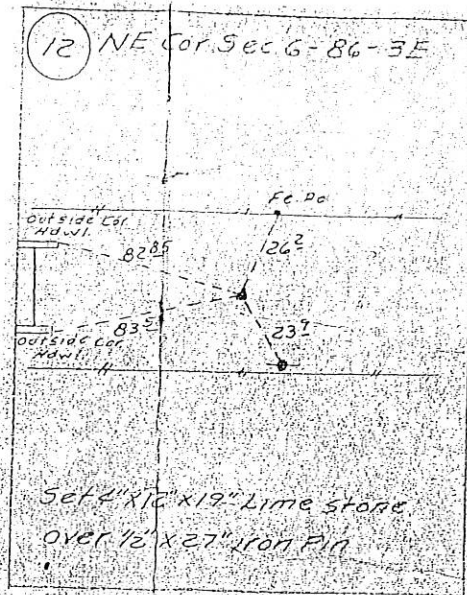

UNITED STATES PUBLIC LAND SURVEY CORNER CERTIFICATE OF

LAND SURVEY MONUMENTS SITUATED IN SECTION 5, TOWNSHIP 86 NORTH, RANGE 3 EAST
OF THE FIFTH PRINCIPAL MERIDIAN, JACKSON COUNTY, IOWA.
PREVIOUSLY RECORDED IN _____ IN COUNTY RECORDER'S OFFICE.

(Show reason for preparing this certificate, the evidence and detailed procedures used in establishing the corner positions and monumentation found or placed.)

Monument Description and Remarks: _____

EAST QUARTER CORNER, SEC. 5 - SET 5/8" REBAR WITH CAP #12631

PLAN - VIEW

(Show a minimum of three reference ties to durable physical objects, relevant monuments and physical conditions that will enable recovery of the corner.)

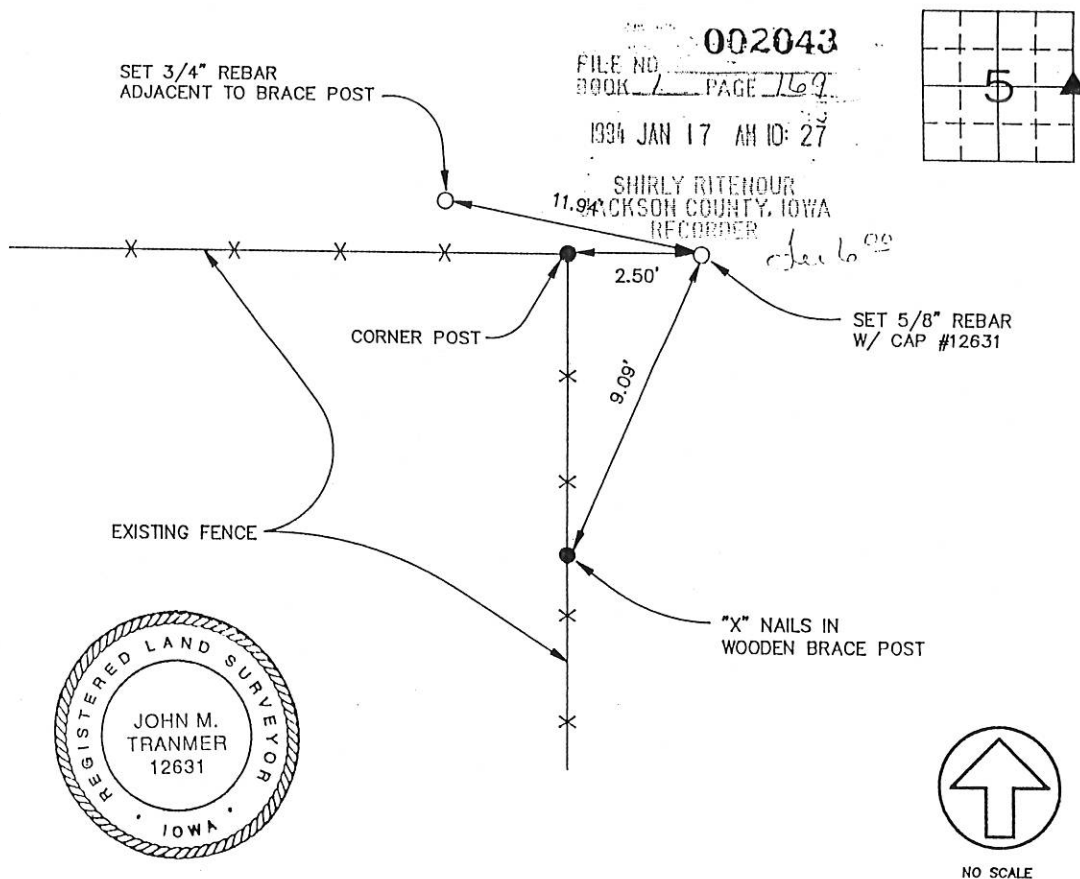

I HEREBY CERTIFY THAT THE SURVEY WORK WAS COMPLETED AND THIS CERTIFICATE
WAS PREPARED BY ME OR UNDER MY DIRECT PERSONAL SUPERVISION AND THAT
I AM A DULY REGISTERED LAND SURVEYOR UNDER THE LAWS OF THE STATE OF IOWA.

John M. Tranmer
JOHN M. TRANMER REG. NO. 12631
DATE: 11/19/93

MY REGISTRATION EXPIRES DECEMBER 31, 1994

LIST CORNERS TO BE INDEXED

CORNERS	SECTION	TWP	RANGE
E 1/4	5	186N	R3E



ENGINEERS AND
SURVEYORS P.C.

Iowa, Illinois, Wisconsin

4155 Pennsylvania Ave.
Dubuque, Ia. 52002
(319) 556-2464

Guttenberg, IA
Galena, IL

MONUMENT RECORD

COUNTY: JACKSON
TOWNSHIP: RICHLAND

DATE: 11-17-93
REVISED:

FIELD
BOOK NO. 342

PROJ.
NO. 93730

INDEX
NO.



Document 06-541

Book 2 Page 416 Type 06 023 Pages 1
Date 2/10/2006 Time 2:27 PM
Rec Amt \$7.00

PHYLLIS M. GERLACH, RECORDER
JACKSON COUNTY IOWA

PREPARED BY: MICHAEL J. WEBER, WEBER SURVEYING, LLC, 26789 46TH AVE, BERNARD, IA 52032 (563) 879-4173

UNITED STATES PUBLIC LAND SURVEY CORNER CERTIFICATE OF

LAND SURVEY MONUMENTS SITUATED IN SECTION 5, TOWNSHIP 86 NORTH, RANGE 3 EAST
OF THE FIFTH PRINCIPAL MERIDIAN, JACKSON COUNTY, IOWA.
PREVIOUSLY RECORDED NONE UNLESS OTHERWISE NOTED
(book, page, document number, etc.)

(Show reason for preparing this certificate, the evidence and detailed procedures used in establishing the corner positions and monumentation found or placed.)

Monument Description and Remarks:

REASON: PLAT OF SURVEY OF PARCEL B IN SECTION 5, T.86N R.3E. OF THE 5TH P.M. WAS PREPARED SHOWING THE FOLLOWING CORNER

NW COR. SEC. 5 T.86N. R.3E. OF THE 5TH P.M. FOUND 5/8" DIA. IRON PIN 15 INCHES DEEP AS SHOWN ON IDOT ROAD PLANS FOR PRIMARY ROAD NO. 246 FOUND IN JACKSON CO. ENGINEERS OFFICE

NE COR. NW FRAC. 1/4 OF THE NE 1/4 SEC. 5 T.86N. R.3E. OF THE 5TH P.M. PLACED MAG NAIL IN PAVEMENT. ESTABLISHED CORNER USING IDOT RIGHT OF WAY EASEMENT PLAT AS SHOWN IN EASEMENT BOOK NO. 2 PAGE 24 OF THE JACKSON COUNTY RECORDERS RECORDS.

SE COR. SW-NE SEC. 5 T.86N. R.3E. OF THE 5TH P.M. FOUND 5/8" DIA. REROD W/YELLOW CAP MARKED 'IIW RLS 12631' PER PLAT OF SURVEY BOOK 1-H PAGE 84

PLAN - VIEW

(Show a minimum of three reference ties to durable physical objects, relevant monuments and physical conditions that will enable recovery of the corner.)

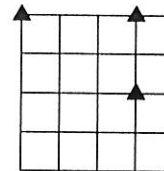
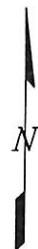
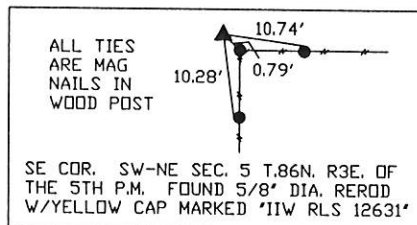
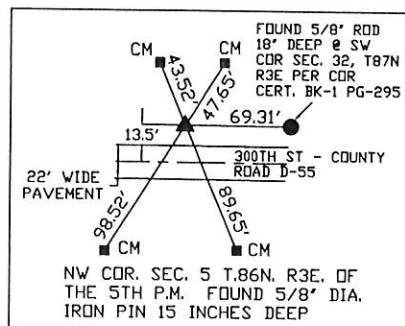

- ▲ UNITED STATES PUBLIC LAND CORNER DESCRIPTION AS NOTED
- PLACED 5/8" STEEL REROD W/ORANGE PLASTIC CAP MARKED 'WEBER PLS 15084'
- CM = CONCRETE MONUMENT W/ 1/2" OR 5/8" ROD

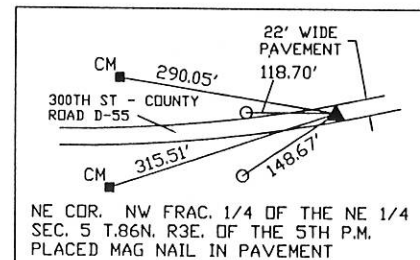

DWG. NO. HAXMEIER

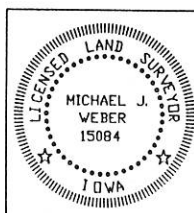

I HEREBY CERTIFY THAT THIS LAND SURVEYING DOCUMENT WAS PREPARED AND THE RELATED SURVEY WORK WAS PERFORMED BY ME OR UNDER MY DIRECT PERSONAL SUPERVISION AND THAT I AM A DULY LICENSED LAND SURVEYOR UNDER THE LAWS OF THE STATE OF IOWA.
Michael J. Weber January 16, 2006
MICHAEL J. WEBER (DATE)
LICENSE NUMBER 15084
MY LICENSE RENEWAL DATE IS DECEMBER 31, 2007
SHEETS COVERED BY THIS SEAL: 1

List Corners to be Indexed		
Corner	Sec	Twp Range
NW Corner	5	86N 3E
NE Corner of the NW-NE	5	86N 3E
SE Corner of the SW-NE	5	86N 3E