

UNITED STATES PUBLIC LAND SURVEY CORNER CERTIFICATE

SLSI 9-90

OF

Land Survey Monuments situated in Section 35, Township 86N, Range 3E, of the Fifth Principal Meridian, JACKSON County, Iowa.
Previously recorded in _____ in County Recorder's Office.

(Show reason for preparing this certificate, the evidence and detailed procedures used in establishing the corner positions and monumentation found or placed.)

Monument Description and Remarks: For Hartung survey.

E $\frac{1}{4}$ CORNER: Set $\frac{1}{2}$ " dia. iron rod at fence corner.

SE CORNER: Set $\frac{1}{2}$ " dia. iron rod at fence corner. Found evidence of double

corner corresponding to original surveys. Record showed 40 links (26.4')

between corners. Measured 24.0 ft.

Measured 2668.9' between E $\frac{1}{4}$ & SE corners.

PLAN - VIEW

(Show a minimum of three reference ties to durable physical objects, relevant monuments and physical conditions that will enable recovery of the corner.)

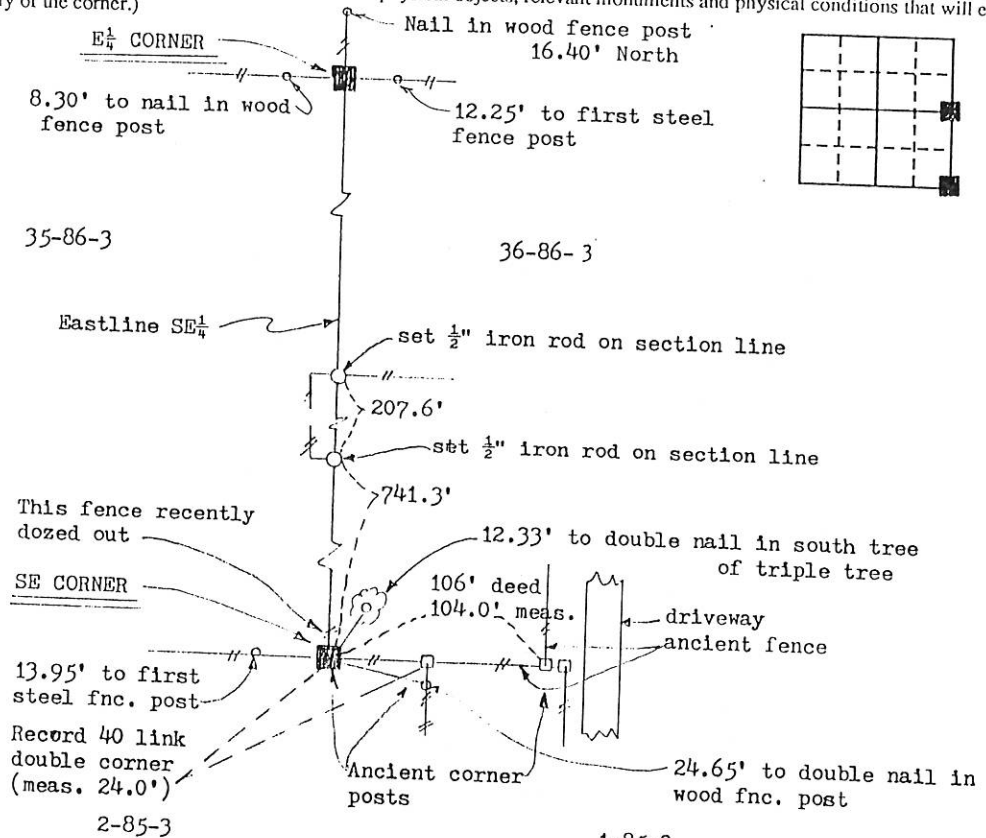

(not to scale)

I hereby certify that the survey work was completed and this certificate was prepared by me or under my direct personal supervision and that I am a duly registered land surveyor under the laws of the state of Iowa.

Signature: Thomas C. Tucker
Name typed or printed: Thomas C. Tucker, L.S.

Date: 5/14/94 Reg. No. 5339

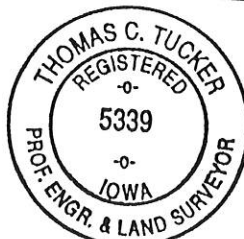

SEAL

My registration expires 12/31/95

Corners	List Corners to be Indexed		
	Section	Twp	Range
E $\frac{1}{4}$	35	86N	3E
SE	35	86N	3E

003320

FILE NO. 860K-1 PAGE 205

1994 MAY 18 AM 10:06

SHIRLEY RITENOUR
JACKSON COUNTY, IOWA
RECORDER

See 6.00



Document 06-3154

Book 2 Page 472 Type 15 001 Pages 1
Date 8/14/2006 Time 8:45 AM
Rec Amt \$7.00

ARLENE SCHAUF, RECORDER
JACKSON COUNTY IOWA

PREPARED BY: MICHAEL J. WEBER, WEBER SURVEYING, LLC, 26789 46TH AVE, BERNARD, IA 52032 (563) 879-4173

UNITED STATES PUBLIC LAND SURVEY CORNER CERTIFICATE OF

LAND SURVEY MONUMENTS SITUATED IN SECTION 35, TOWNSHIP 86 NORTH, RANGE 3 EAST
OF THE FIFTH PRINCIPAL MERIDIAN, JACKSON COUNTY, IOWA.
PREVIOUSLY RECORDED NONE UNLESS OTHERWISE NOTED

(book, page, document number, etc.)

(Show reason for preparing this certificate, the evidence and detailed procedures used in establishing the corner positions and monumentation found or placed.)

Monument Description and Remarks:

THE FOLLOWING CORNERS ARE SHOWN ON THE PLAT OF SURVEY OF PARCEL B IN SECTION 35, T.86N. R.3E. OF THE 5TH PM IN JACKSON COUNTY, IOWA

-SW CORNER SEC. 35 PLACED A 5/8" DIA STEEL REROD W/ORANGE CAP MARKED "WEBER PLS 15084". ESTABLISHED CORNER USING ORIGINAL NOTES AND CORNER CERTIFICATE IN BOOK 1 PAGE 595 AND PLAT OF SURVEY IN BOOK 1-N PAGE 31

-SE CORNER OF THE SW-SW, SEC. 35 PLACED A 5/8" DIA STEEL REROD W/ORANGE CAP MARKED "WEBER PLS 15084". ESTABLISHED CORNER USING ORIGINAL NOTES AND CORNER CERTIFICATE IN BOOK 1 PAGE 595 AND PLAT OF SURVEY IN BOOK 1-N PAGE 31

(Show a minimum of three reference ties to durable physical objects, relevant monuments and physical conditions that will enable recovery of the corner.)

PLAN - VIEW

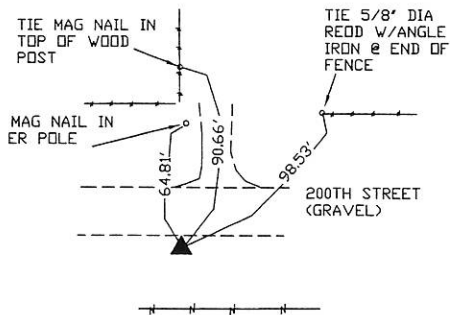

SW COR. SEC. 35, PLACED A 5/8" DIA STEEL REROD W/ORANGE CAP MARKED "WEBER PLS 15084"

TIES ARE 5/8" DIA STEEL REROD W/ORANGE CAP MARKED "WEBER PLS 15084"

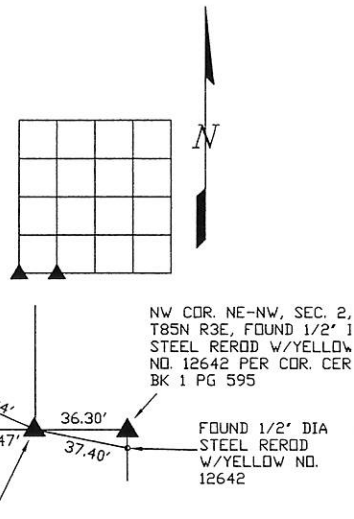

SE COR. OF THE SW-SW, SEC. 35, PLACED A 5/8" DIA STEEL REROD W/ORANGE CAP MARKED "WEBER PLS 15084"

DWG. NO. GOEPFERT

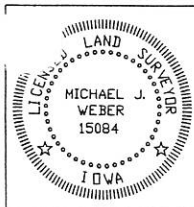

I HEREBY CERTIFY THAT THIS LAND SURVEYING DOCUMENT WAS PREPARED AND THE RELATED SURVEY WORK WAS PERFORMED BY ME OR UNDER MY DIRECT PERSONAL SUPERVISION AND THAT I AM A DULY LICENSED LAND SURVEYOR UNDER THE LAWS OF THE STATE OF IOWA.

Michael J. Weber (Signature)
MICHAEL J. WEBER (DATE) *July 26, 2006*

LICENSE NUMBER 15084

MY LICENSE RENEWAL DATE IS DECEMBER 31, 2007

SHEETS COVERED BY THIS SEAL: 1

Corner	Sec	Twp	Range
SW COR	35	86N	3E
SE COR of the SW-SW	35	86N	3E

Book 2 Page 472