

# UNITED STATES PUBLIC LAND SURVEY CORNER CERTIFICATE

## OF

LAND SURVEY MONUMENTS SITUATED IN SECTION 19 TOWNSHIP 86N RANGE 3E  
OF THE FIFTH PRINCIPAL MERIDIAN, JACKSON COUNTY, IOWA.  
PREVIOUSLY RECORDED IN \_\_\_\_\_ IN COUNTY RECORDER'S OFFICE.

(Show reason for preparing this certificate, the evidence and detailed procedures used in establishing the corner positions and monumentation found or placed.)

Monument Description and Remarks: SET 5/8" x 30" REBAR WITH CAP, 0.4' DEEP

\_\_\_\_\_

\_\_\_\_\_

\_\_\_\_\_

\_\_\_\_\_

### PLAN - VIEW

(Show a minimum of three reference ties to durable physical objects, relevant monuments and physical conditions that will enable recovery of the corner.)

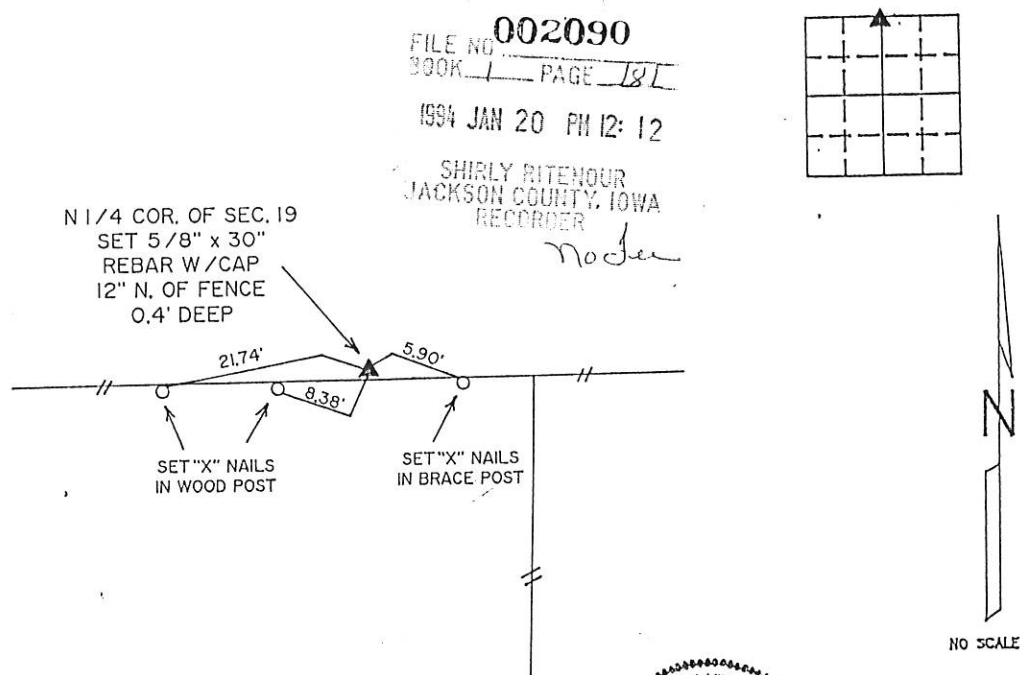

NOTE: DISTANCES ARE SLOPE MEASURED.

I HEREBY CERTIFY THAT THE SURVEY WORK WAS COMPLETED AND THIS CERTIFICATE WAS PREPARED BY ME OR UNDER MY DIRECT PERSONAL SUPERVISION AND THAT I AM A DULY REGISTERED LAND SURVEYOR UNDER THE LAWS OF THE STATE OF IOWA.

*Warner R. Wright*  
NAME: \_\_\_\_\_ REG. NO. \_\_\_\_\_  
DATE: 1-18-94

#### LIST CORNERS TO BE INDEXED

CORNERS	SECTION	TWP	RANGE
N 1/4	19	86N	3E

		<b>MONUMENT RECORD</b>							
<b>IHW ENGINEERS &amp; SURVEYORS P.C.</b>		<b>COUNTY:</b> <u>JACKSON</u> <b>TOWNSHIP:</b> <u>RICHLAND</u>							
3210 ST. JOSEPH DR 302 S. RIVER PARK DR P.O. BOX 275	DUBUQUE, IA 52001 318556-2464 CATTLEDGE, IA 52052 319252-3823 GALENA, ILL. 61036 815777-0359	<b>DATE:</b> <u>11/15/93</u> <b>REVISED:</b> _____	<table border="1"> <tr> <td><b>FIELD BOOK NO.</b></td> <td><b>PROJ. NO.</b></td> <td><b>INDEX NO.</b></td> </tr> <tr> <td> </td> <td> </td> <td> </td> </tr> </table>	<b>FIELD BOOK NO.</b>	<b>PROJ. NO.</b>	<b>INDEX NO.</b>			
<b>FIELD BOOK NO.</b>	<b>PROJ. NO.</b>	<b>INDEX NO.</b>							

# UNITED STATES PUBLIC LAND SURVEY CORNER CERTIFICATE

## OF

LAND SURVEY MONUMENTS SITUATED IN SECTION 19 TOWNSHIP 86N RANGE 3E  
 OF THE FIFTH PRINCIPAL MERIDIAN, JACKSON COUNTY, IOWA.  
 PREVIOUSLY RECORDED IN \_\_\_\_\_ IN COUNTY RECORDER'S OFFICE.

(Show reason for preparing this certificate, the evidence and detailed procedures used in establishing the corner positions and monumentation found or placed.)

Monument Description and Remarks: SET 5/8" x 30" REBAR WITH CAP, 6" DEEP

\_\_\_\_\_

\_\_\_\_\_

\_\_\_\_\_

\_\_\_\_\_

### PLAN - VIEW

(Show a minimum of three reference ties to durable physical objects, relevant monuments and physical conditions that will enable recovery of the corner.)

FILE NO. 002092  
 BOOK 1 PAGE 123

1994 JAN 20 PM 12:12

SHIRLY RITENOUR  
 JACKSON COUNTY, IOWA  
 RECORDER

*Noel*

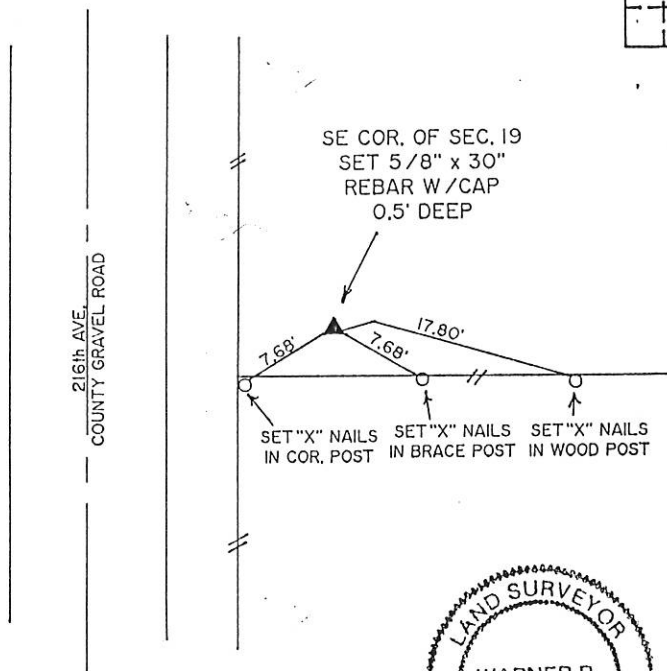

NOTE: DISTANCES ARE SLOPE MEASURED.

I HEREBY CERTIFY THAT THE SURVEY WORK WAS COMPLETED AND THIS CERTIFICATE WAS PREPARED BY ME OR UNDER MY DIRECT PERSONAL SUPERVISION AND THAT I AM A DULY REGISTERED LAND SURVEYOR UNDER THE LAWS OF THE STATE OF IOWA.

*Warner R. Wright*  
 NAME: \_\_\_\_\_ REG. NO. \_\_\_\_\_  
 DATE: 1-18-94

#### LIST CORNERS TO BE INDEXED

CORNERS	SECTION	TWP	RANGE
SE	19	86N	3E

	IOW ENGINEERS & SURVEYORS P.C.			MONUMENT RECORD			
	3210 ST. JOSEPH DR. DUBUQUE, IA 52001 318556-2464 302 S. RIVER PARK DR. CATTENBERG, IA 52052 319252-3823 P.O. BOX 275 GALENA, ILL. 61036 815777-0359			COUNTY: <u>JACKSON</u> TOWNSHIP: <u>RICHLAND</u>			
DATE: <u>11/15/93</u>		FIELD BOOK NO. _____		PROJ. NO. _____		INDEX NO. _____	

UNITED STATES PUBLIC LAND SURVEY CORNER CERTIFICATE  
OF

LAND SURVEY MONUMENTS SITUATED IN SECTION 19, TOWNSHIP 86N, RANGE 3E  
OF THE FIFTH PRINCIPAL MERIDIAN, JACKSON COUNTY, IOWA.  
PREVIOUSLY RECORDED IN \_\_\_\_\_ IN COUNTY RECORDER'S OFFICE.

(Show reason for preparing this certificate, the evidence and detailed procedures used in establishing the corner positions and monumentation found or placed.)

Monument Description and Remarks: SET 5/8" x 30" REBAR WITH CAP, 12" DEEP

PLAN - VIEW

(Show a minimum of three reference ties to durable physical objects, relevant monuments and physical conditions that will enable recovery of the corner.)

FILE NO. 002093  
BOOK 1 PAGE 184

1994 JAN 20 PM 12:12

SHIRLY RITENOUR  
JACKSON COUNTY, IOWA  
RECORDER

*No tie*

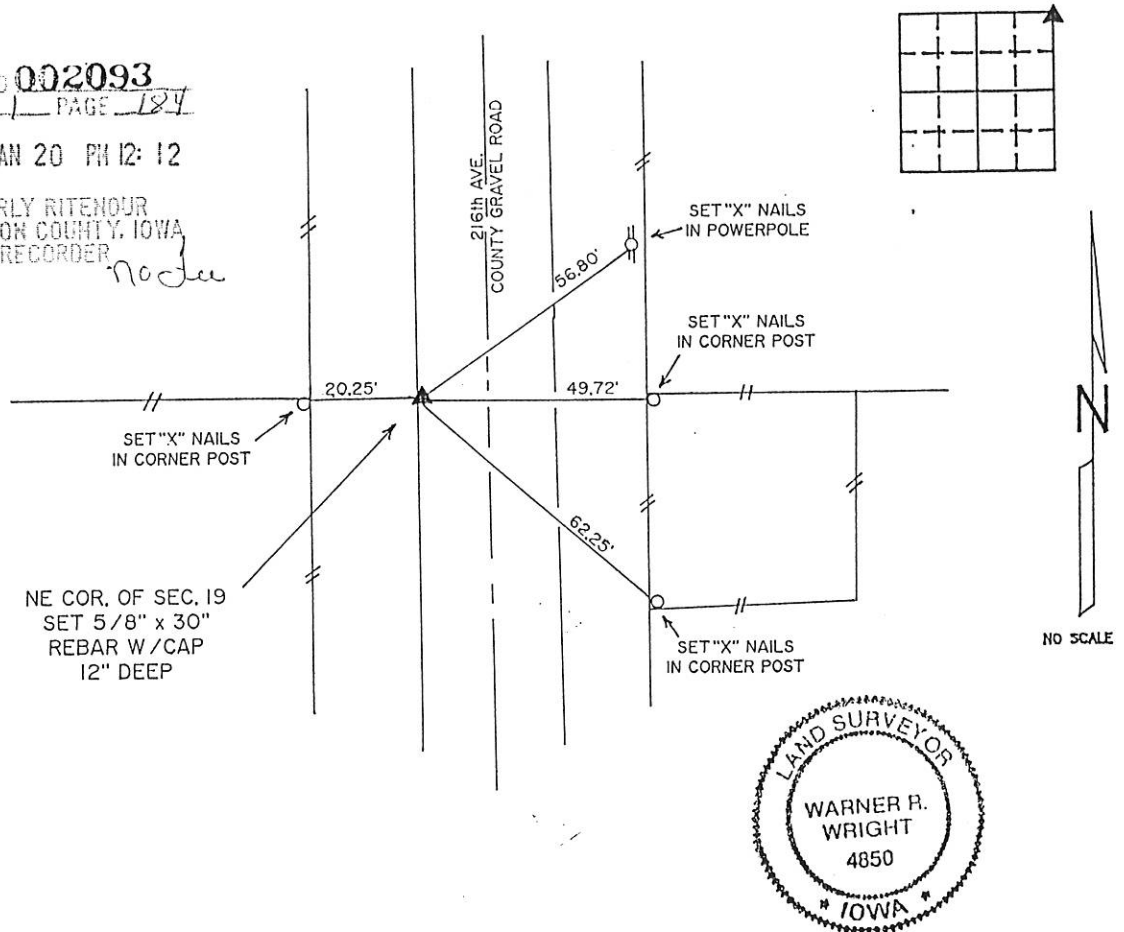

NOTE: DISTANCES ARE SLOPE MEASURED.

I HEREBY CERTIFY THAT THE SURVEY WORK WAS COMPLETED AND THIS CERTIFICATE WAS PREPARED BY ME OR UNDER MY DIRECT PERSONAL SUPERVISION AND THAT I AM A DULY REGISTERED LAND SURVEYOR UNDER THE LAWS OF THE STATE OF IOWA.

NAME: Warner R. Wright REG. NO. \_\_\_\_\_  
DATE: 1-18-94

LIST CORNERS TO BE INDEXED

CORNERS SECTION TWP RANGE  
NE 19 86N 3E



IHW ENGINEERS &  
SURVEYORS P.C.

3210 ST. JOSEPH DR.  
302 S. RIVER PARK DR.  
P.O. BOX 273

DUBUQUE, IA  
GUTTENBERG, IA  
GALENA, ILL.

52001 318556-2464  
52052 319252-3823  
61036 815777-0359

DATE: 11/15/93  
REVISED: \_\_\_\_\_

FIELD BOOK NO. \_\_\_\_\_

PROJ. NO. \_\_\_\_\_

INDEX NO. \_\_\_\_\_

MONUMENT RECORD

COUNTY: JACKSON  
TOWNSHIP: RICHLAND

# UNITED STATES PUBLIC LAND SURVEY CORNER, CERTIFICATE OF

LAND SURVEY MONUMENTS SITUATED IN SECTION 19 TOWNSHIP 86N RANGE 3E  
OF THE FIFTH PRINCIPAL MERIDIAN, JACKSON COUNTY, IOWA.  
PREVIOUSLY RECORDED IN \_\_\_\_\_ IN COUNTY RECORDER'S OFFICE.

(Show reason for preparing this certificate, the evidence and detailed procedures used in establishing the corner positions and monumentation found or placed.)

Monument Description and Remarks: SET 5/8" x 30" REBAR WITH CAP, 0.7' DEEP

## PLAN - VIEW

(Show a minimum of three reference lines to durable physical objects, relevant monuments and physical conditions that will enable recovery of the corner.)

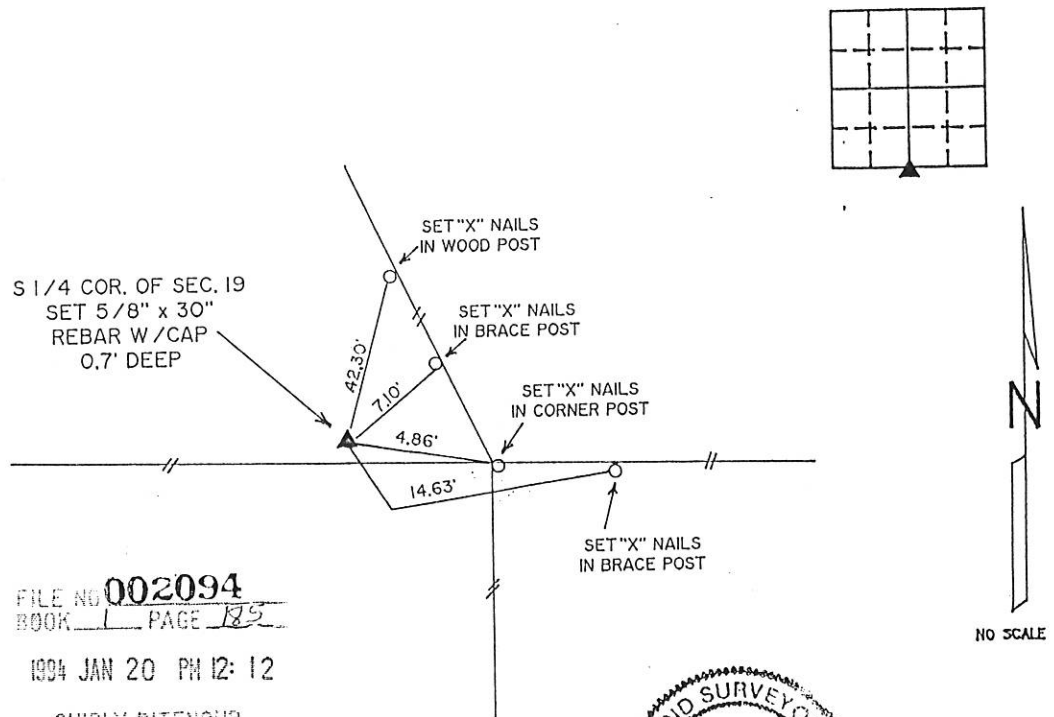

FILE NO. **002094**  
BOOK 1 PAGE 185

1994 JAN 20 PM 12:12

SHIRLY RITENOUR  
JACKSON COUNTY, IOWA  
RECORDER *Noel*



NOTE: DISTANCES ARE SLOPE MEASURED.

I HEREBY CERTIFY THAT THE SURVEY WORK WAS COMPLETED AND THIS CERTIFICATE WAS PREPARED BY ME OR UNDER MY DIRECT PERSONAL SUPERVISION AND THAT I AM A DULY REGISTERED LAND SURVEYOR UNDER THE LAWS OF THE STATE OF IOWA.

*Warner R. Wright*  
NAME: \_\_\_\_\_ REG. NO. \_\_\_\_\_  
DATE: 1-18-94

LIST CORNERS TO BE INDEXED

CORNERS	SECTION	TWP	RANGE
S1/4	19	86N	3E

	<b>IHW ENGINEERS &amp; SURVEYORS P.C.</b>		<b>MONUMENT RECORD</b>			
	3210 ST. JOSEPH DR DUBUQUE, IA 52001 318556-2464 302 S. RIVER PARK DR GUTTENBERG, IA 52052 319252-3823 P.O. BOX 273 GALENA, ILL. 61036 815777-0359		COUNTY: <u>JACKSON</u> TOWNSHIP: <u>RICHLAND</u>			
DATE: <u>11/16/93</u> REVISED: _____		FIELD BOOK NO. _____		PROJ. NO. _____		INDEX NO. _____



Document 06-4681

Book 2 Page 499 Type 15 001 Pages 1

Date 12/11/2006 Time 9:01 AM

Rec Amt \$7.00

ARLENE SCHAUF, RECORDER  
JACKSON COUNTY IOWA

PREPARED BY: MICHAEL J. WEBER, WEBER SURVEYING, LLC, 26789 46TH AVE, BERNARD, IA 52032 (563) 879-4173

## UNITED STATES PUBLIC LAND SURVEY CORNER CERTIFICATE OF

LAND SURVEY MONUMENTS SITUATED IN SECTION 19, TOWNSHIP 86 NORTH, RANGE 3 EAST  
OF THE FIFTH PRINCIPAL MERIDIAN, JACKSON COUNTY, IOWA.  
PREVIOUSLY RECORDED NONE UNLESS OTHERWISE NOTED

(book, page, document number, etc.)

(Show reason for preparing this certificate, the evidence and detailed procedures used in establishing the corner positions and monumentation found or placed.)

Monument Description and Remarks:

REASON: PLAT OF SURVEY OF LOT A OF 2 AND LOT B OF 2 OF OAKRIDGE SUBDIVISION IN SECTION 19, T.86N. R.3E. OF THE 5TH P.M. WAS PREPARED SHOWING THE FOLLOWING CORNER

- NE CORNER, SE-SW, SEC. 19 T.86N. R.3E. OF THE 5TH P.M. PLACED 5/8" DIA. REROD W/ORANGE CAP MARKED "WEBER PLS 15084" ONLINE BETWEEN THE S 1/4 AND THE N 1/4 OF SAID SECTION 19 WITH THE INTERSECTION OF THE SOUTH LINE OF OAKRIDGE SUBDIVISION

### PLAN - VIEW

(Show a minimum of three reference ties to durable physical objects, relevant monuments and physical conditions that will enable recovery of the corner.)

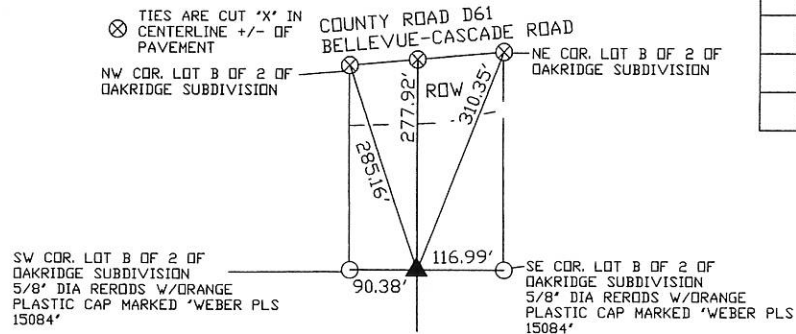

NE CORNER SE-SW SEC. 19 T.86N.  
R.3E. OF THE 5TH P.M. PLACED 5/8"  
DIA. REROD W/ORANGE CAP MARKED  
"WEBER PLS 15084"

DWG. NO. BLISS

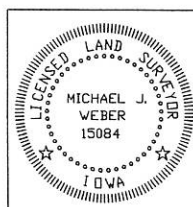

I HEREBY CERTIFY THAT THIS LAND SURVEYING DOCUMENT WAS  
PREPARED AND THE RELATED SURVEY WORK WAS PERFORMED BY ME OR  
UNDER MY DIRECT PERSONAL SUPERVISION AND THAT I AM A DULY  
LICENSED LAND SURVEYOR UNDER THE LAWS OF THE STATE OF IOWA.

*Michael J. Weber* *November 13, 2006*  
(DATE)

LICENSE NUMBER 15084

MY LICENSE RENEWAL DATE IS DECEMBER 31, 2007

SHEETS COVERED BY THIS SEAL: 1

List Corners to be Indexed  
Corner Sec Twp Range  
NE COR SE-SW 19 86N 3E