



Document 05-955

Book 2 Page 333 Type 06 23 Pages 1  
Date 3/10/2005 Time 1:46 PM  
Rec Amt \$7.00PHYLLIS M. GERLACH, RECORDER  
JACKSON COUNTY IOWA

Prepare's Name: Terry L. Koelker Address: 1212 Locust St. Dubuque, IA Telephone: (563) 556-4389

SLSI 9-94

## UNITED STATES PUBLIC LAND SURVEY CORNER CERTIFICATE

OF

Land Survey Monuments situated in Section 15, Township 86N, Range 3E, of the Fifth Principal Meridian, JACKSON County, Iowa.  
Previously recorded in BOOK 1, PAGE 189 (FILE #002098) in County Recorder's Office.  
(book, page, document number, etc.)

(Show reason for preparing this certificate, the evidence and detailed procedures used in establishing the corner positions and monumentation found or placed.)

Monument Description and Remarks: FOUND 5/8" ROD W/YELLOW CAP #4850  
RESET NEW TIES TO SECTION CORNER MONUMENT.

## PLAN - VIEW

(Show a minimum of three reference ties to durable physical objects, relevant monuments and physical conditions that will enable recovery of the corner.)

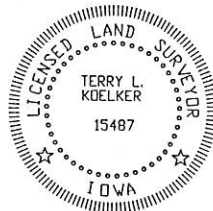
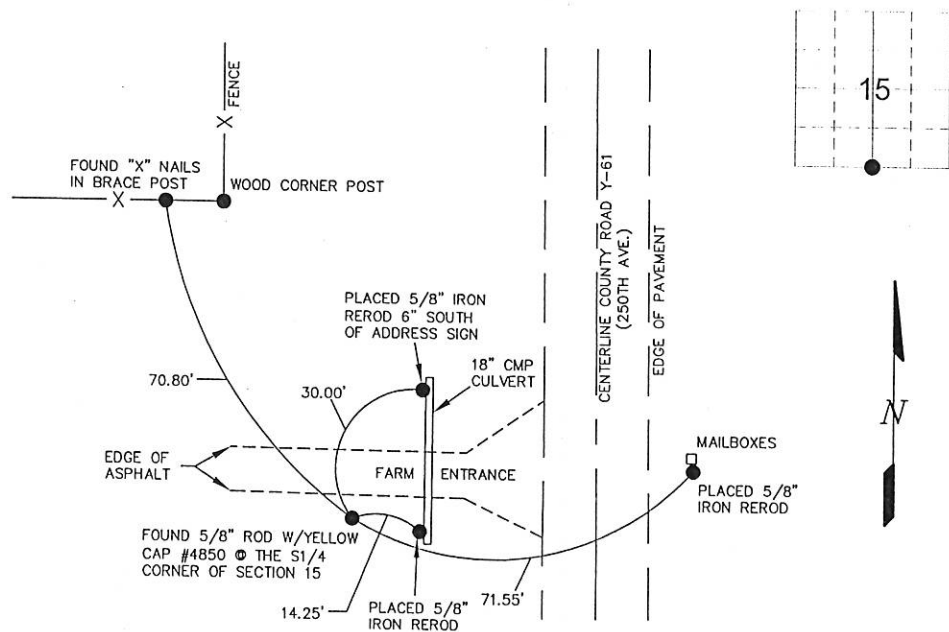
I HEREBY CERTIFY THAT THIS LAND SURVEYING DOCUMENT WAS PREPARED AND THE RELATED SURVEY WORK WAS PERFORMED BY ME OR UNDER MY DIRECT PERSONAL SUPERVISION AND THAT I AM A DULY LICENSED LAND SURVEYOR UNDER THE LAWS OF THE STATE OF IOWA.  
*Terry L. Koelker* 1/24/05  
TERRY L. KOELKER (DATE)LICENSE NUMBER 15487  
MY LICENSE RENEWAL DATE IS DECEMBER 31, 2005

Corners	List Corners to be Indexed	Section	Indexed Twp	Range
S1/4 COR.		15	86N	3E

BUESING & ASSOCIATES  
CONSULTING ENGINEERS  
1212 LOCUST STREET  
DUBUQUE, IOWA 52001  
(563) 556-4389

## MONUMENT RECORD

COUNTY: JACKSON  
TOWNSHIP: RICHLANDDATE PLOTTED: 1-24-05  
DATE REVISED:FIELD BOOK #  
PAGE # FIELD SURVEYDRAWING  
# 04099-01 ST

Book 2 Page 333