

FILE NO 97 807
PAGE 313

1997 MAR 27 PM 12:52

SHIRLY RITENOUR
JACKSON COUNTY, IOWA
RECORDER

Prepare's Name: John L. White Address: 1212 Locust St. Dubuque, IA Telephone: 556-4389

SLSI 9-94

UNITED STATES PUBLIC LAND SURVEY CORNER CERTIFICATE

OF

Land Survey Monuments situated in Section 12, Township 86, Range 3E, of the Fifth Principal Meridian, JACKSON County, Iowa.
Previously recorded in _____ in County Recorder's Office.
(book, page, document number, etc.)

(Show reason for preparing this certificate, the evidence and detailed procedures used in establishing the corner positions and monumentation found or placed.)

Monument Description and Remarks: PLACED 5/8" X 2.5' ROD/CAP • THE SW CORNER OF THE E1/2 NW1/4. EXPOSED 1"

PLAN - VIEW

(Show a minimum of three reference ties to durable physical objects, relevant monuments and physical conditions that will enable recovery of the corner.)

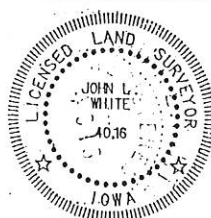
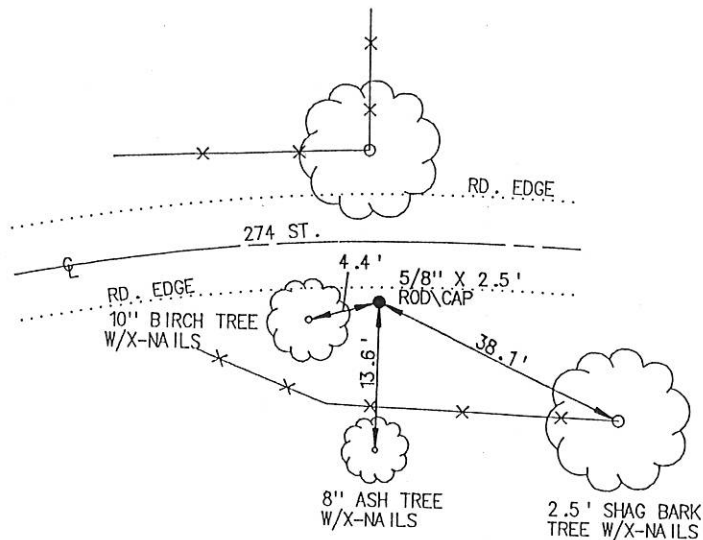

I HEREBY CERTIFY THAT THIS LAND SURVEYING DOCUMENT WAS PREPARED AND THE RELATED SURVEY WORK WAS PERFORMED BY ME OR UNDER MY DIRECT PERSONAL SUPERVISION AND THAT I AM A DULY LICENSED LAND SURVEYOR UNDER THE LAWS OF THE STATE OF IOWA.

John L. White (DATE) 12 March 1997

LICENSE NUMBER 4018

MY LICENSE RENEWAL DATE IS DECEMBER 31, 1998

Corner	List Corners to be Indexed	Section	Range
SW COR. E1/2 NW1/4	12	86	3E

BUESING & ASSOCIATES
CONSULTING ENGINEERS
1212 LOCUST STREET
DUBUQUE, IOWA 52001
(319) 556-4389

MONUMENT RECORD
COUNTY: JACKSON
TOWNSHIP: RICHLAND

DATE PLOTTED: 3-13-97
DATE REVISED:

FIELD BOOK # 152
PAGE # 70

DRAWING
#96292-03



Document 18-4470

Book 2018 Page 4470 Type 15 001 Pages 1
Date 12/26/2018 Time 1:57 PM
Rec Amt \$7.00

ARLENE SCHAUF, RECORDER/REGISTRAR
JACKSON COUNTY IOWA

PREPARED BY: MICHAEL J. WEBER, WEBER SURVEYING, LLC, 26789 46TH AVE, BERNARD, IA 52032 (563) 879-4173

UNITED STATES PUBLIC LAND SURVEY CORNER CERTIFICATE OF

LAND SURVEY MONUMENTS SITUATED IN SECTION 12, TOWNSHIP 86 NORTH, RANGE 3 EAST
OF THE FIFTH PRINCIPAL MERIDIAN, JACKSON COUNTY, IOWA.
PREVIOUSLY RECORDED NONE

(book, page, document number, etc.)

(Show reason for preparing this certificate, the evidence and detailed procedures used in establishing the corner positions and monumentation found or placed.)

Monument Description and Remarks:

-SE COR., NE-NE, SEC. 12, T.86N. R.3E. OF THE 5TH P.M. PLACED 5/8" DIA. REROD W/ORANGE PLASTIC CAP NO. 15084. ESTABLISHED CORNER INLINE WITH AN OCCUPATION FENCELINE TO THE NORTH AT DISTANCE OF 3959.94 FEET NORTH OF THE SE CORNER OF SAID SECTION 12.

(Show a minimum of three reference ties to durable physical objects, relevant monuments and physical conditions that will enable recovery of the corner.)

PLAN - VIEW

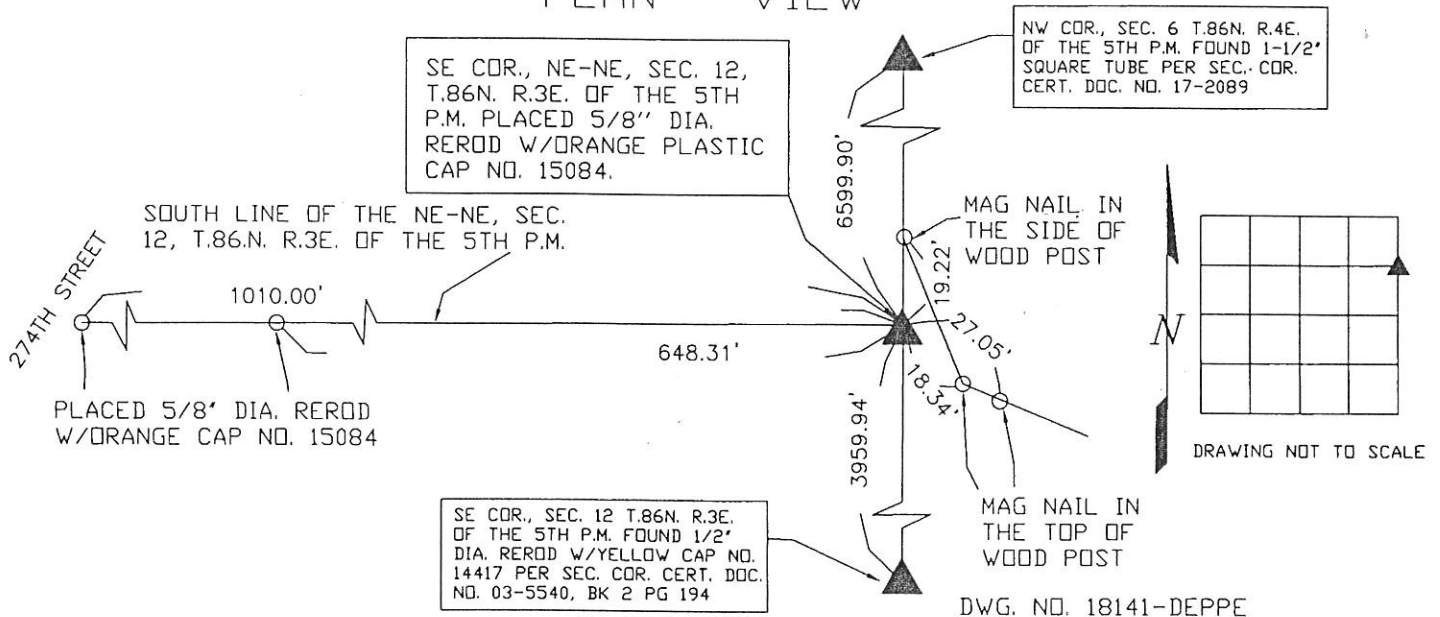

DWG. NO. 18141-DEPPE

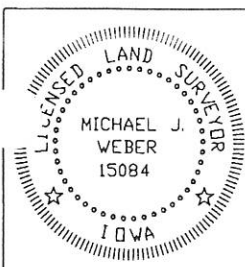

I HEREBY CERTIFY THAT THIS LAND SURVEYING DOCUMENT WAS PREPARED AND THE RELATED SURVEY WORK WAS PERFORMED BY ME OR UNDER MY DIRECT PERSONAL SUPERVISION AND THAT I AM A DULY LICENSED LAND SURVEYOR UNDER THE LAWS OF THE STATE OF IOWA.

Michael J. Weber December 22, 2018
MICHAEL J. WEBER (DATE)

LICENSE NUMBER 15084

MY LICENSE RENEWAL DATE IS DECEMBER 31, 2019

SHEETS COVERED BY THIS SEAL : THIS SHEET

List Corners to be Indexed
Corner Sec Twp Range

SE COR., NE-NE 12 86N 3E