

FILE NO. **97 806**
PAGE **312**

1997 MAR 27 PM 12:52 ⁰⁹

SHIRLY RITENOUR *Jul 6*
JACKSON COUNTY, IOWA
RECORDER

Prepare's Name: John L. White Address: 1212 Locust St. Dubuque, IA Telephone: 556-4389

SLSI 9-94

UNITED STATES PUBLIC LAND SURVEY CORNER CERTIFICATE OF

Land Survey Monuments situated in Section 11, Township 86, Range 3E, of the Fifth Principal Meridian, JACKSON County, Iowa.
Previously recorded in _____ in County Recorder's Office.
(book, page, document number, etc.)

(Show reason for preparing this certificate, the evidence and detailed procedures used in establishing the corner positions and monumentation found or placed.)

Monument Description and Remarks: PLACED 5/8" X 2.5' ROD\CAP • THE E 1/4 CORNER
PLACED IN GRAVEL ROAD. BURIED 4"

PLAN - VIEW

(Show a minimum of three reference ties to durable physical objects, relevant monuments and physical conditions that will enable recovery of the corner.)

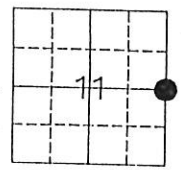
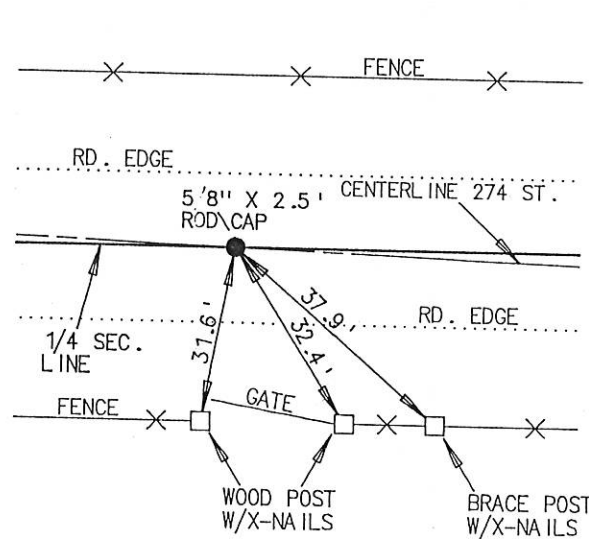

I HEREBY CERTIFY THAT THIS LAND SURVEYING DOCUMENT WAS PREPARED AND THE RELATED SURVEY WORK WAS PERFORMED BY ME OR UNDER MY DIRECT PERSONAL SUPERVISION AND THAT I AM A DULY LICENSED LAND SURVEYOR UNDER THE LAWS OF THE STATE OF IOWA.
John L. White 1/11/97
JOHN L. WHITE (DATE)
LICENSE NUMBER 4016
MY LICENSE RENEWAL DATE IS DECEMBER 31, 1998

Corners	List	Corners to be Indexed	Section	Top	Range
E 1/4		11	86	3E	

BUESING & ASSOCIATES
CONSULTING ENGINEERS
1212 LOCUST STREET
DUBUQUE, IOWA 52001
(319) 556-4389

MONUMENT RECORD		
COUNTY: <u>JACKSON</u>	TOWNSHIP: <u>RICHLAND</u>	
DATE PLOTTED: <u>3-13-97</u>	FIELD BOOK # <u>152</u>	DRAWING # <u>96292-04</u>
DATE REVISED:	PAGE # <u>71</u>	



Document 08-364

Book 2 Page 602 Type 15 001 Pages 1
Date 1/31/2008 Time 10:57 AM
Rec Amt \$7.00

ARLENE SCHAUF, RECORDER/REGISTRAR
JACKSON COUNTY IOWA

Prepared by: SCHNEIDER Land Surveying and Planning, Inc. P.O. Box 128 Farley, Iowa 52046 563-744-3631

UNITED STATES PUBLIC LAND SURVEY CORNER CERTIFICATE OF

Land Survey Monuments situated in Section 11, Township 86 North, Range 3 East
of the Fifth Principal Meridian, Jackson County, Iowa.

Previously recorded E1/4 CORNER-BOOK 1, PAGE 312.

(BOOK, PAGE / INST. NO. / CABINET, SLIDE)

(Show reason for preparing this certificate, the evidence and detailed procedures used in establishing the corner positions and monumentation found or placed.)

Monument Description and Remarks: THE W1/4 CORNER WAS ESTABLISHED USING OCCUPATION EVIDENCE

LOCATED NORTH, SOUTH, EAST AND WEST OF THE CORNER. THE CENTER OF SAID SECTION 11 WAS ESTABLISHED USING

OCCUPATION EVIDENCE LOCATED NORTH, SOUTH, EAST AND WEST OF THE CORNER. A 5/8" REBAR WAS FOUND AT THE

E1/4 CORNER OF SAID SECTION 11 AS ILLUSTRATED ON SECTION CORNER CERTIFICATE FILED IN BOOK 1, PAGE 312.

THE CORNER WAS RETIED BECAUSE ONLY ONE TIE REMAINED.

PLAN - VIEW

(Show a minimum of three reference ties to durable physical objects, relevant monuments and physical conditions that will enable recovery of the corner.)

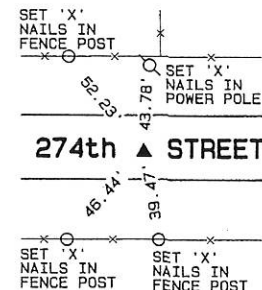

W1/4 CORNER
SEC. 11, T86N, R3E
SET 1/2" REBAR w/
YELLOW CAP #14417

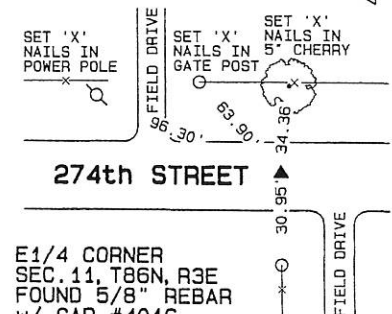
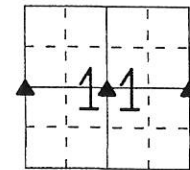

E1/4 CORNER
SEC. 11, T86N, R3E
FOUND 5/8" REBAR
w/ CAP #4016
SCC BOOK 1, PAGE 312

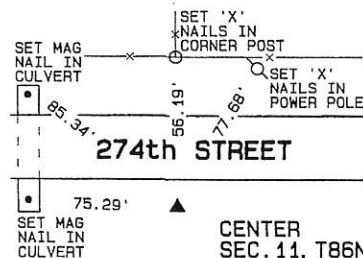

CENTER
SEC. 11, T86N, R3E
SET 1/2" REBAR w/
YELLOW CAP #14417

I hereby certify that this land surveying document was prepared and the related survey work was performed by me or under my direct personal supervision and that I am a duly licensed Land Surveyor under the laws of the State of Iowa.

David P. Schneider 1/29/2008
David P. Schneider P.L.S. #14417 Date:
My license renewal date is December 31, 2009.

Pages or sheets covered by this seal: THIS SHEET ONLY

SCHNEIDER
Land Surveying & Planning, Inc.
P.O. Box 128 Farley, Iowa 52046
Ph. #563-744-3631 Fax #563-744-3629



List Corners to be Indexed

Corners	Section	Twp	Range
W1/4	11	86N	3E
CENTER	11	86N	3E
E1/4	11	86N	3E

Book 2 Page 602

JOB NO. 1175



Document 08-366

Book 2 Page 604 Type 15 001 Pages 1
Date 1/31/2008 Time 10:57 AM
Rec Amt \$7.00

ARLENE SCHAUF, RECORDER/REGISTRAR
JACKSON COUNTY IOWA

Prepared by: SCHNEIDER Land Surveying and Planning, Inc. P.O. Box 128 Farley, Iowa 52046 563-744-3631

UNITED STATES PUBLIC LAND SURVEY CORNER CERTIFICATE OF

Land Survey Monuments situated in Section 11, Township 86 North, Range 3 East
of the Fifth Principal Meridian, Jackson County, Iowa.

Previously recorded (NONE OF RECORD)

(BOOK, PAGE / INST. NO. / CABINET, SLIDE)

(Show reason for preparing this certificate, the evidence and detailed procedures used in establishing the corner positions and monumentation found or placed.)

Monument Description and Remarks:

THE NW CORNER OF THE NE1/4 OF THE SE1/4 OF SECTION 11, T86N, R3E WAS ESTABLISHED AT THE MIDPOINT OF A LINE FROM THE CENTER TO THE E1/4 CORNER OF SAID SECTION 11. THE SW CORNER OF THE NE1/4 OF THE SE1/4 OF SAID SECTION 11 WAS ESTABLISHED AT THE THEORETICAL CENTER OF SAID SECTION 11.

PLAN - VIEW

(Show a minimum of three reference ties to durable physical objects, relevant monuments and physical conditions that will enable recovery of the corner.)

SET 60d NAIL IN CLIP OF T-POST
SET 60d NAIL IN CLIP OF T-POST
SET 60d NAIL IN CLIP OF T-POST
SET 'X' NAILS IN POWER POLE

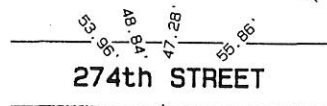

274th STREET

NW CORNER
NE1/4, SE1/4
SEC. 11, T86N, R3E
SET 1/2" REBAR w/
YELLOW CAP #14417

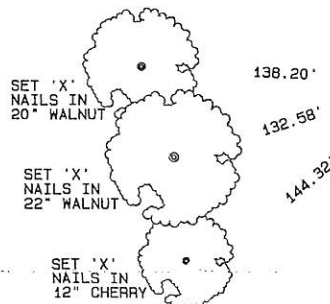
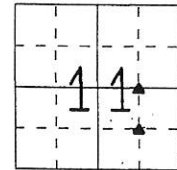

SW CORNER
NE1/4, SE1/4
SEC. 11, T86N, R3E
SET 1/2" REBAR w/
YELLOW CAP #14417

I hereby certify that this land surveying document was prepared and the related survey work was performed by me or under my direct personal supervision and that I am a duly licensed Land Surveyor under the laws of the State of Iowa.

David P. Schneider P.L.S. #14417 Date: 1/29/2008
My license renewal date is December 31, 2009.

Pages or sheets covered by this seal: THIS SHEET ONLY

SCHNEIDER
Land Surveying & Planning, Inc.
P.O. Box 128 Farley, Iowa 52046
Ph. #563-744-3631 Fax#563-744-3629



List Corners to be Indexed

Corners	Section	Twp	Range
NW CORNER NE1/4, SE1/4	11	86N	3E
SW CORNER NE1/4, SE1/4	11	86N	3E

Book 2 Page 604

JOB NO. 1175