

UNITED STATES PUBLIC LAND SURVEY CORNER CERTIFICATE

OF

Land Survey Monuments situated in Section 10, Township 86N, Range 3E, of the Fifth Principal Meridian, Jackson County, Iowa.
 Previously recorded in N/A in County Recorder's Office.
 (book, page, document number, etc.)

(Show reason for preparing this certificate, the evidence and detailed procedures used in establishing the corner positions and monumentation found or placed.)

Monument Description and Remarks: set iron rod at NE corner of SW 1/4 of SE 1/4

PLAN - VIEW

(Show a minimum of three reference ties to durable physical objects, relevant monuments and physical conditions that will enable recovery of the corner.)

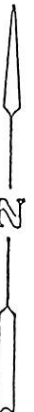
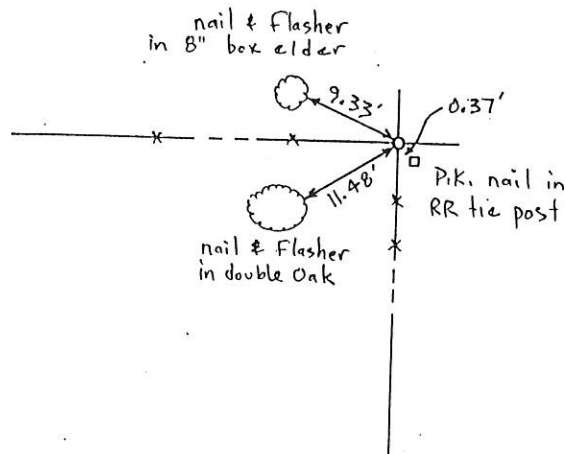
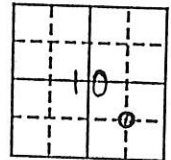

I hereby certify that the survey work was completed and this certificate was prepared by me or under my direct personal supervision and that I am a duly registered land surveyor under the laws of the state of Iowa.

Signature: LaVerne F. Vander Schaaf
 Name typed or printed: L.F. VANDER SCHAAF
 Date: Nov. 10, 1991 Reg. No. 11084

SEAL



BOOK 1

Corners	List Corners to be Indexed		
	Section	Twp	Range
NE corner SW 1/4 SE 1/4	10	86N	3E

FILE NO. 1240
 BOOK 1 PAGE 65

1991 NOV 21 AM 10:03

PAGE 65

SHIRLY RITENOUR
 JACKSON COUNTY, IOWA
 RECORDER Jan 5, 00



Document 05-956

Book 2 Page 334 Type 06 23 Pages 1
Date 3/10/2005 Time 1:46 PM
Rec Amt \$7.00

PHYLLIS M. GERLACH, RECORDER
JACKSON COUNTY IOWA

Prepare's Name: Terry L. Koelker Address: 1212 Locust St. Dubuque, IA Telephone: (563) 556-4389

SLSI 9-94

UNITED STATES PUBLIC LAND SURVEY CORNER CERTIFICATE

OF

Land Survey Monuments situated in Section 10, Township 86N, Range 3E, of the Fifth Principal Meridian, JACKSON County, Iowa.
Previously recorded in _____ in County Recorder's Office.
(book, page, document number, etc.)

(Show reason for preparing this certificate, the evidence and detailed procedures used in establishing the corner positions and monumentation found or placed.)

Monument Description and Remarks: PLACED 5/8" IRON REROD W/ORANGE PLASTIC CAP MARKED "TLK 15487" @ THE NW CORNER OF THE SW1/4 SW1/4.

PLACED CUT "X" IN CONCRETE @ THE NW CORNER OF THE SW1/4 SE1/4.

PLAN - VIEW

(Show a minimum of three reference ties to durable physical objects, relevant monuments and physical conditions that will enable recovery of the corner.)

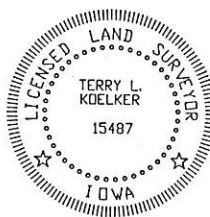
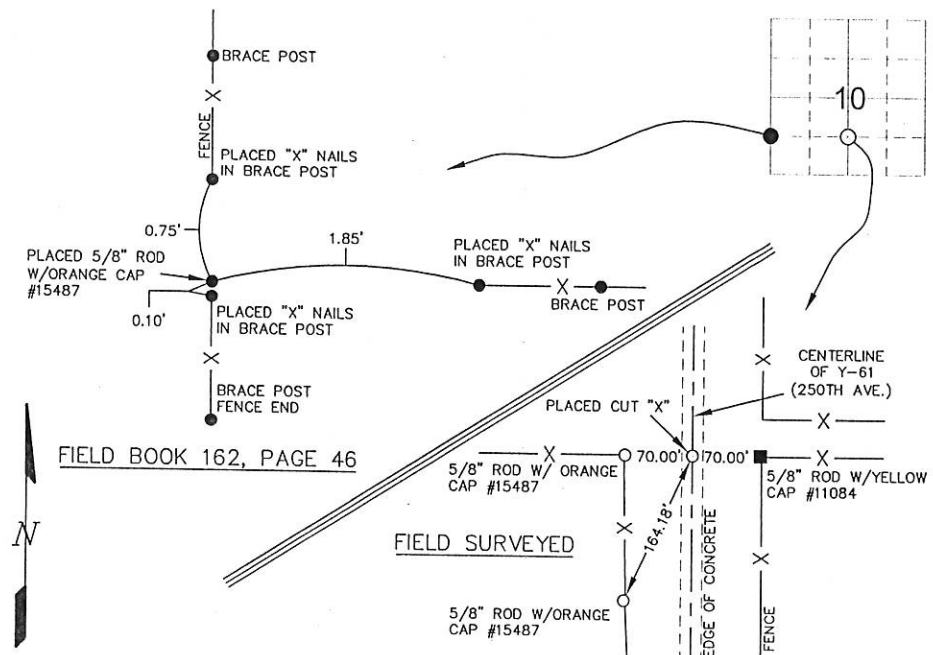

I HEREBY CERTIFY THAT THIS LAND SURVEYING DOCUMENT WAS PREPARED AND THE RELATED SURVEY WORK WAS PERFORMED BY ME OR UNDER MY DIRECT PERSONAL SUPERVISION AND THAT I AM A DULY LICENSED LAND SURVEYOR UNDER THE LAWS OF THE STATE OF IOWA.
Terry L. Koelker 1/24/05
TERRY L. KOELKER (DATE)
LICENSE NUMBER 15487
MY LICENSE RENEWAL DATE IS DECEMBER 31, 2005

Corners	List Corners to be Indexed	Section	Twp	Range
NW COR. SW1/4 SW1/4	10	86N	3E	
NW COR. SW1/4 SE1/4	10	86N	3E	

BUESING & ASSOCIATES
CONSULTING ENGINEERS
1212 LOCUST STREET
DUBUQUE, IOWA 52001
(563) 556-4389

MONUMENT RECORD
COUNTY: JACKSON
TOWNSHIP: RICHLAND

DATE PLOTTED: 1-24-05
DATE REVISED:

FIELD BOOK #
PAGE # SEE DRAWING

DRAWING
04099-01 ST

Book 2 Page 334