



Document 14-3329

Book 3 Page 147 Type 15 001 Pages 1
Date 9/25/2014 Time 10:48 AM
Rec Amt \$7.00

ARLENE SCHAUF, RECORDER/REGISTRAR
JACKSON COUNTY IOWA

Prepared by: Terry L. Koelker Address: 1212 Locust St. Dubuque, IA Telephone: 556-4389

SLSI 9-94

UNITED STATES PUBLIC LAND SURVEY CORNER CERTIFICATE

OF

Land Survey Monuments situated in Section 9, Township 87N, Range 3E, of the Fifth Principal Meridian, JACKSON County, Iowa.
Previously recorded in NO PREVIOUS TIES FOUND in County Recorder's Office.
(book, page, document number, etc.)

(Show reason for preparing this certificate, the evidence and detailed procedures used in establishing the corner positions and monumentation found or placed.)

Monument Description and Remarks: FOUND T-BAR W/CAP #8036 @ THE NE CORNER OF THE SE1/4 NE1/4 OF SECTION 9 FLUSH WITH THE GROUND.

PLAN - VIEW

(Show a minimum of three reference ties to durable physical objects, relevant monuments and physical conditions that will enable recovery of the corner.)

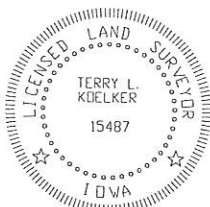
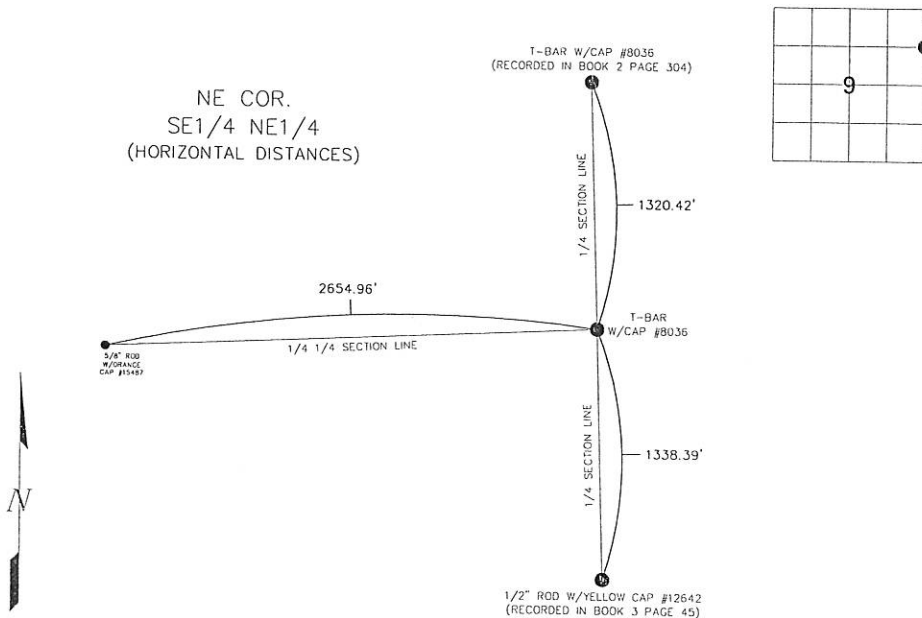

I HEREBY CERTIFY THAT THIS LAND SURVEYING DOCUMENT WAS PREPARED AND THE RELATED SURVEY WORK WAS PERFORMED BY ME OR UNDER MY DIRECT PERSONAL SUPERVISION AND THAT I AM A DULY LICENSED LAND SURVEYOR UNDER THE LAWS OF THE STATE OF IOWA.

Terry L. Koelker 8/3/14
TERRY L. KOELKER (DATE)

LICENSE NUMBER 15487

MY LICENSE RENEWAL DATE IS DECEMBER 31, 2015

List Corners to be Indexed
Corners Section Twp Range
NE COR. 9 87N 3E
SE1/4 NE1/4

BUESING
ASSOCIATES INC.
ENGINEERS AND SURVEYORS

1212 LOCUST ST. DUBUQUE, IA
(563) 556-4389

MONUMENT RECORD

COUNTY: JACKSON
TOWNSHIP: PRAIRE SPRINGS

DATE PLOTTED: 8-08-14
DATE REVISED:

FIELD BOOK # --
PAGE # SHOT IN

DRAWING
14073-02



Document 14-3330

Book 3 Page 148 Type 15 001 Pages 1

Date 9/25/2014 Time 10:48 AM

Rec Amt \$7.00

ARLENE SCHAUF, RECORDER/REGISTRAR
JACKSON COUNTY IOWA

Prepared by: Terry L. Koelker Address: 1212 Locust St. Dubuque, IA Telephone: 556-4389

SLSI 9-94

UNITED STATES PUBLIC LAND SURVEY CORNER CERTIFICATE

OF

Land Survey Monuments situated in Section 9, Township 87N, Range 3E, of the Fifth Principal Meridian, JACKSON County, Iowa.
Previously recorded in NO PREVIOUS TIES FOUND in County Recorder's Office.
(book, page, document number, etc.)

(Show reason for preparing this certificate, the evidence and detailed procedures used in establishing the corner positions and monumentation found or placed.)

Monument Description and Remarks: PLACED 5/8" IRON REROD W/ORANGE PLASTIC CAP MARKED "KOELKER 15487" @ THE SW CORNER OF THE NW1/4 NE1/4 OF SECTION 9 FLUSH WITH THE GROUND.

PLACED WITNESS PIN (5/8" IRON REROD W/ORANGE PLASTIC CAP MARKED "KOELKER 15487") 10.00' NORTH OF THE CENTER OF SECTION 9 FLUSH WITH THE GROUND.

PLAN - VIEW

(Show a minimum of three reference ties to durable physical objects, relevant monuments and physical conditions that will enable recovery of the corner.)

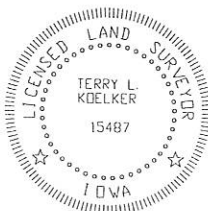
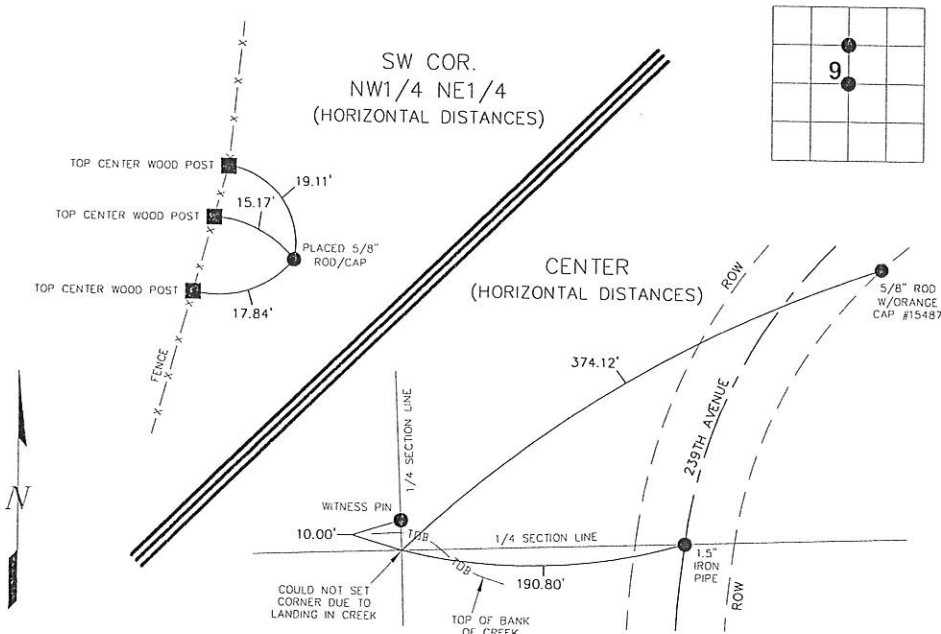

I HEREBY CERTIFY THAT THIS LAND SURVEYING DOCUMENT WAS PREPARED AND THE RELATED SURVEY WORK WAS PERFORMED BY ME OR UNDER MY DIRECT PERSONAL SUPERVISION AND THAT I AM A DULY LICENSED LAND SURVEYOR UNDER THE LAWS OF THE STATE OF IOWA.

Terry L. Koelker 8/25/14
TERRY L. KOELKER (DATE)

LICENSE NUMBER 15487

MY LICENSE RENEWAL DATE IS DECEMBER 31, 2015

Corners	Section	Twp	Range
SW COR. NW1/4 NE1/4	9	87N	3E
CENTER	9	87N	3E

BUESING
ASSOCIATES INC.
ENGINEERS AND SURVEYORS

1212 LOCUST ST, DUBUQUE, IA
(563) 556-4389

MONUMENT RECORD

COUNTY: JACKSON
TOWNSHIP: PRAIRE SPRINGS

DATE PLOTTED: 8-08-14
DATE REVISED:

FIELD BOOK # --
PAGE # SHOT IN

DRAWING
#14073-02



Document 14-3894

Book 3 Page 151 Type 15 001 Pages 1
Date 11/12/2014 Time 1:33 PM
Rec Amt \$7.00

ARLENE SCHAUF, RECORDER/REGISTRAR
JACKSON COUNTY IOWA

Prepared by: Terry L. Koelker Address: 1212 Locust St. Dubuque, IA Telephone: 556-4389

SLSI 9-94

UNITED STATES PUBLIC LAND SURVEY CORNER CERTIFICATE

OF

Land Survey Monuments situated in Section 9, Township 87N, Range 3E, of the Fifth Principal Meridian, JACKSON County, Iowa.
Previously recorded in NO PREVIOUS TIES FOUND in County Recorder's Office.
(book, page, document number, etc.)

(Show reason for preparing this certificate, the evidence and detailed procedures used in establishing the corner positions and monumentation found or placed.)

Monument Description and Remarks: PLACED 5/8" IRON REROD W/ORANGE PLASTIC CAP MARKED "KOELKER 15487" @ THE N1/4 CORNER. EXPOSED 1". REESTABLISHED BY INTERSECTING PINS FROM THE NORTH AND THE EAST.

FOUND 1" IRON PIPE @ THE SE CORNER. BURIED 3".

PLAN - VIEW

(Show a minimum of three reference ties to durable physical objects, relevant monuments and physical conditions that will enable recovery of the corner.)

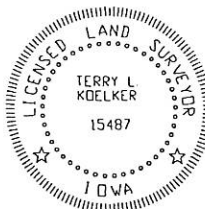
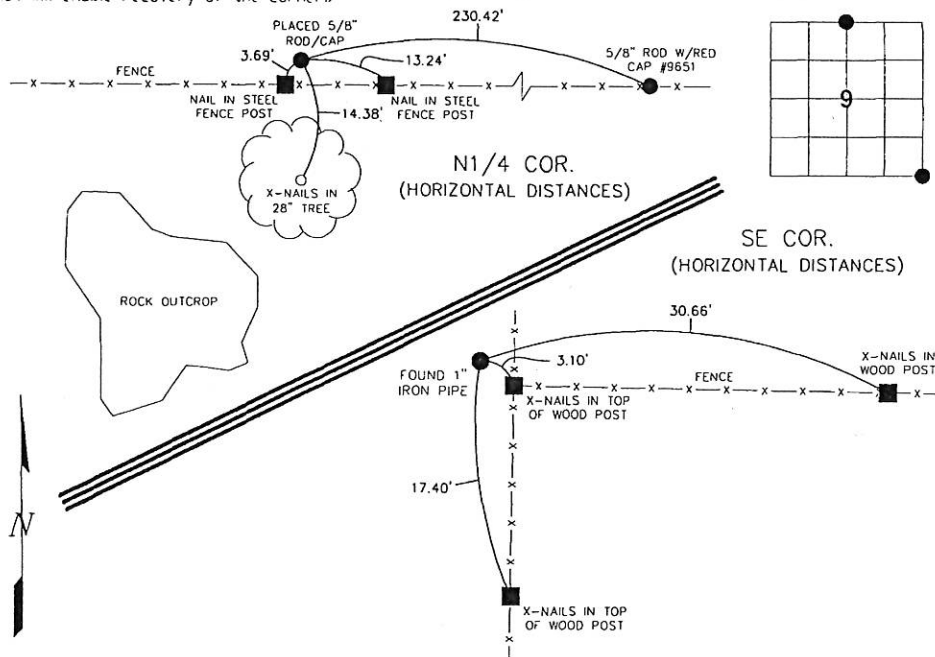

I HEREBY CERTIFY THAT THIS LAND SURVEYING DOCUMENT WAS PREPARED AND THE RELATED SURVEY WORK WAS PERFORMED BY ME OR UNDER MY DIRECT PERSONAL SUPERVISION AND THAT I AM A DULY LICENSED LAND SURVEYOR UNDER THE LAWS OF THE STATE OF IOWA

Terry L. Koelker 11/7/14
TERRY L. KOELKER (DATE)

LICENSE NUMBER 15487

MY LICENSE RENEWAL DATE IS DECEMBER 31, 2015

Corners	List Corners to be Indexed	Section	Twp	Range
N1/4 COR.	9	87N	3E	
SE COR.	9	87N	3E	

BUESING
ASSOCIATES INC.
ENGINEERS AND SURVEYORS
1212 LOCUST ST. DUBUQUE, IA
(563) 556-4389

MONUMENT RECORD
COUNTY: JACKSON
TOWNSHIP: PRAIRE SPRINGS

DATE PLOTTED: 10-7-14
DATE REVISED:

FIELD BOOK # 170
PAGE # 26

DRAWING
14073-02