

11
E NO. 04-2829
PAGE 287

ON JUN 18 AM 9:31

PHYLLIS M. GERLACH
JACKSON COUNTY, IOWA
RECORDER Fee 11.00

Prepared by: SCHNEIDER Land Surveying and Planning, Inc. P.O. Box 128 Farley, Iowa 52048 563-744-3631

UNITED STATES PUBLIC LAND SURVEY CORNER CERTIFICATE OF

Land Survey Monuments situated in Section 36, Township 87 North, Range 3 East of the Fifth Principal Meridian, Jackson County, Iowa.

Previously recorded (NONE OF RECORD)

(Show reason for preparing this certificate, the evidence and detailed procedures used in establishing the corner positions and monumentation found or placed.)

Monument Description and Remarks: THE N1/4 CORNER OF SEC. 36, T87N, R3E WAS ESTABLISHED AS FENCED AND OCCUPIED. THE CENTER OF SEC. 36, T87N, R3E WAS ESTABLISHED AT THE THEORETICAL CENTER OF SAID SECTION 36.

THE S1/4 CORNER OF SEC. 36, T87N, R3E WAS ESTABLISHED AS FENCED AND OCCUPIED.

THE NE CORNER OF THE NW1/4 OF THE SW1/4 OF SEC. 36, T87N, R3E WAS ESTABLISHED AT THE MIDPOINT OF A LINE FROM THE NW1/4 CORNER TO THE CENTER OF SAID SECTION 36.

PLAN - VIEW

(Show a minimum of three reference ties to durable physical objects, relevant monuments and physical conditions that will enable recovery of the corner.)

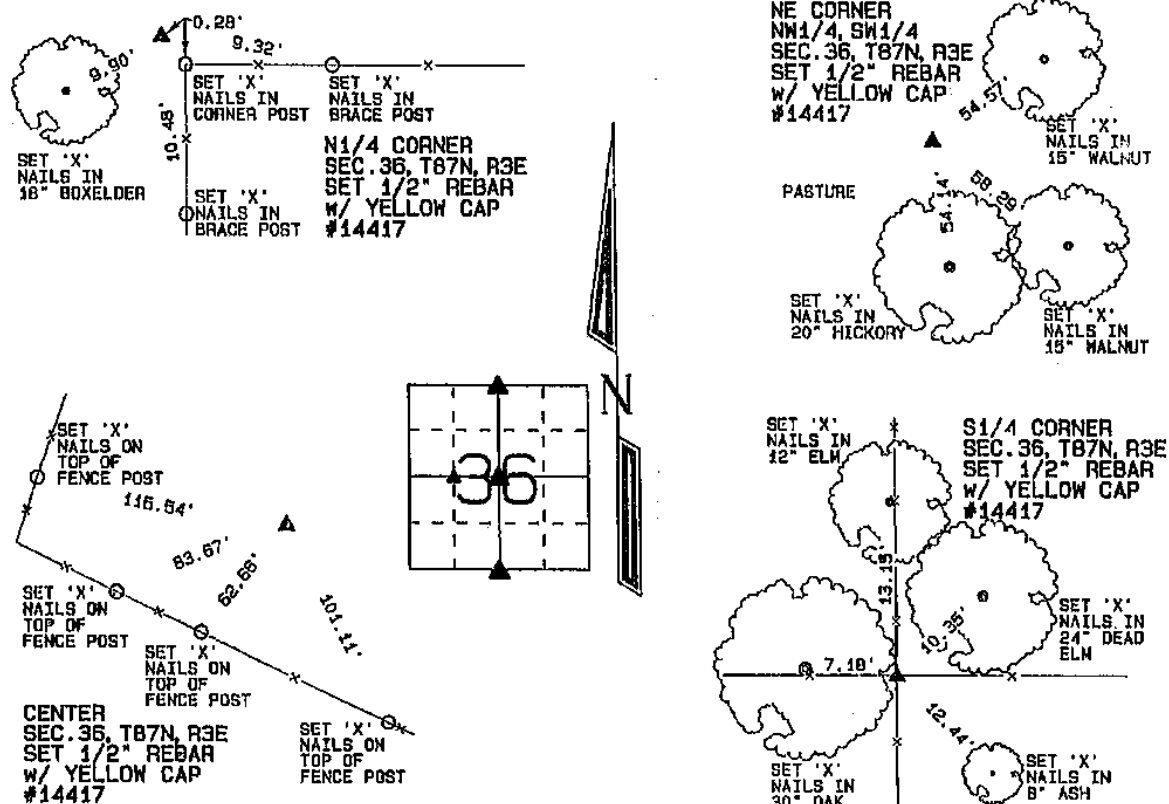

I hereby certify that this land surveying document was prepared and the related survey work was performed by me or under my direct personal supervision and that I am a duly licensed Land Surveyor under the laws of the State of Iowa.

David P. Schneider P.L.S. #14417 Date: 6/16/2004

My license renewal date is December 31, 2005.

Pages or sheets covered by this seal: THIS SHEET ONLY

SCHNEIDER

Land Surveying & Planning, Inc.

P.O. Box 128 Farley, Iowa 52048
Ph. #563-744-3631 Fax #563-744-3829



List Corners to be Indexed

Corners	Section	Twp	Range
N1/4 CORNER	36	87N	3E
CENTER	36	87N	3E
S1/4 CORNER	36	87N	3E
NE CORNER NW1/4, SW1/4	36	87N	3E

JOB NO. 6489CC

Type 15 001 Pages 1
Date 4/15/2019 Time 10:50 AM
Rec Amt \$7.00

ARLENE SCHAUF, RECORDER/REGISTRAR
JACKSON COUNTY IOWA

Prepared by: SCHNEIDER Land Surveying and Planning, Inc. P.O. Box 128 Farley, Iowa 52046 563-744-3631

UNITED STATES PUBLIC LAND SURVEY CORNER CERTIFICATE OF

Land Survey Monuments situated in Section 36, Township 87 North, Range 3 East
of the Fifth Principal Meridian, Jackson County, Iowa.
Previously recorded (NONE OF RECORD)

(NONE OF RECORD)

BOOK PAGE / DET. NO. / CABINET, SLIDE

Monument Description and Remarks:

THE NW CORNER OF THE SOUTHEAST QUARTER OF THE NORTHWEST QUARTER OF SECTION 36, TOWNSHIP 67 NORTH, RANGE 3 EAST OF THE 5th P.M., WAS ESTABLISHED AT THE THEORETICAL CENTER OF THE NORTHWEST QUARTER OF SAID SECTION 36. THE NE CORNER OF THE SOUTHEAST QUARTER OF THE NORTHWEST QUARTER OF SECTION 36, TOWNSHIP 67 NORTH, RANGE 3 EAST OF THE 5th P.M., WAS ESTABLISHED AT THE MIDPOINT OF A LINE FROM THE N1/4 CORNER TO THE CENTER OF SAID SECTION 36.

PLAN - VIEW

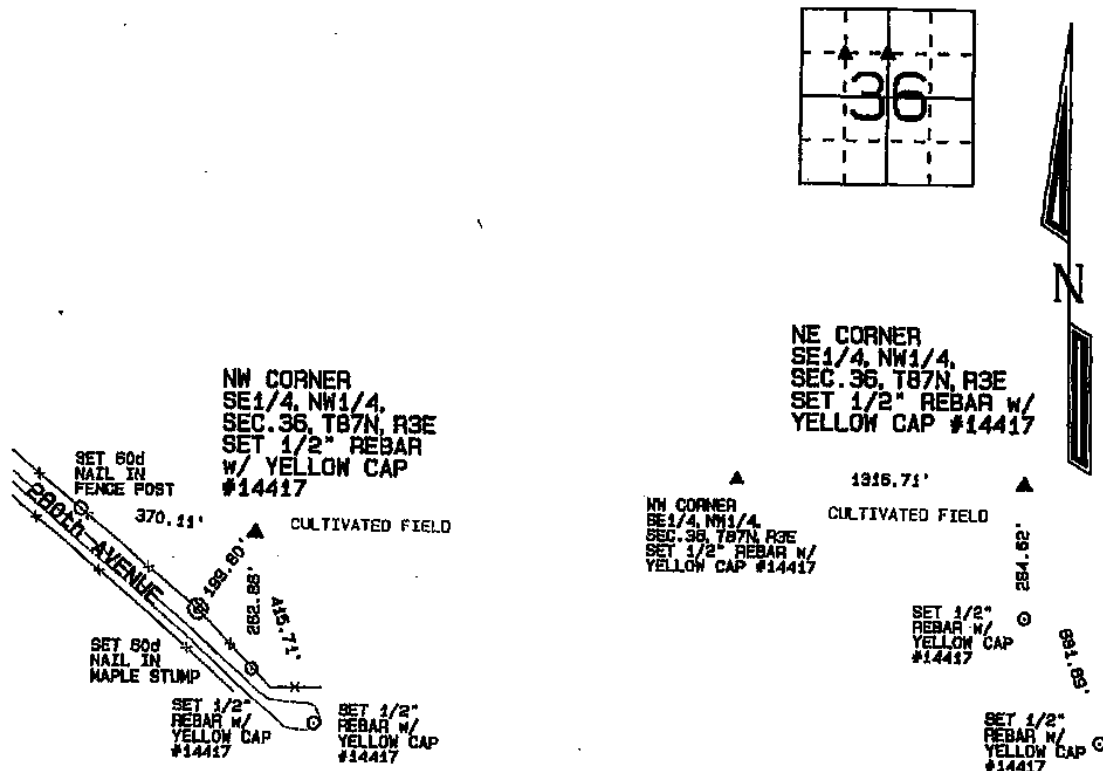

I hereby certify that this land surveying document was prepared and the related survey work was performed by me or under my direct personal supervision and that I am a duly licensed Land Surveyor under the laws of the State of Iowa.

David P. Schneider P.L.S. #14417

My license renewal date is December 31, 2019.

Pages or sheets covered by this seal: THIS SHEET ONLY

List Corners to be Indexed

Corner	Section	Twp	Range
NW CORNER SE1/4, NW1/4	36	87N	3E
NE CORNER SE1/4, NW1/4	36	87N	3E

SCHNEIDER
Land Surveying & Planning, Inc.

P.O. Box 128 Farley, Iowa 52046
Ph. #563-744-3631 daves@ycpsd.net



JOB NO. 2029LANDOTTE