



Document 06-1997

Book 2 Page 445 Type 06 023 Pages 1
Date 5/25/2006 Time 12:46 PM
Rec Amt \$7.00

PHYLLIS M. GERLACH, RECORDER
JACKSON COUNTY IOWA

Prepared by: SCHNEIDER Land Surveying and Planning, Inc. P.O. Box 128 Farley, Iowa 52046 563-744-3631

UNITED STATES PUBLIC LAND SURVEY CORNER CERTIFICATE OF

Land Survey Monuments situated in Section 26, Township 87 North, Range 3 East of the Fifth Principal Meridian, Jackson County, Iowa.

Previously recorded (NONE OF RECORD)

(BOOK, PAGE / INST. NO. / CABINET, SLIDE)

(Show reason for preparing this certificate, the evidence and detailed procedures used in establishing the corner positions and monumentation found or placed.)

Monument Description and Remarks: THE NW CORNER OF THE NE1/4 OF THE SW1/4 OF SECTION 26, T87N, R3E WAS ESTABLISHED USING OCCUPATION EVIDENCE LOCATED NORTH, SOUTH, EAST AND WEST OF THE CORNER.

THE SW CORNER OF THE SE1/4 OF THE SW1/4 OF SECTION 26, T87N, R3E WAS ESTABLISHED AT THE MIDPOINT OF A LINE FROM THE SW CORNER TO THE S1/4 CORNER OF SAID SECTION 26 AS INDICATED ON A PLAT OF SURVEY OF PARCEL 'A' IN SECTION 35, T87N, R3E, FILED ON MAY 15, 1998 IN BOOK 1-J, PAGE 74.

PLAN - VIEW

(Show a minimum of three reference ties to durable physical objects, relevant monuments and physical conditions that will enable recovery of the corner.)

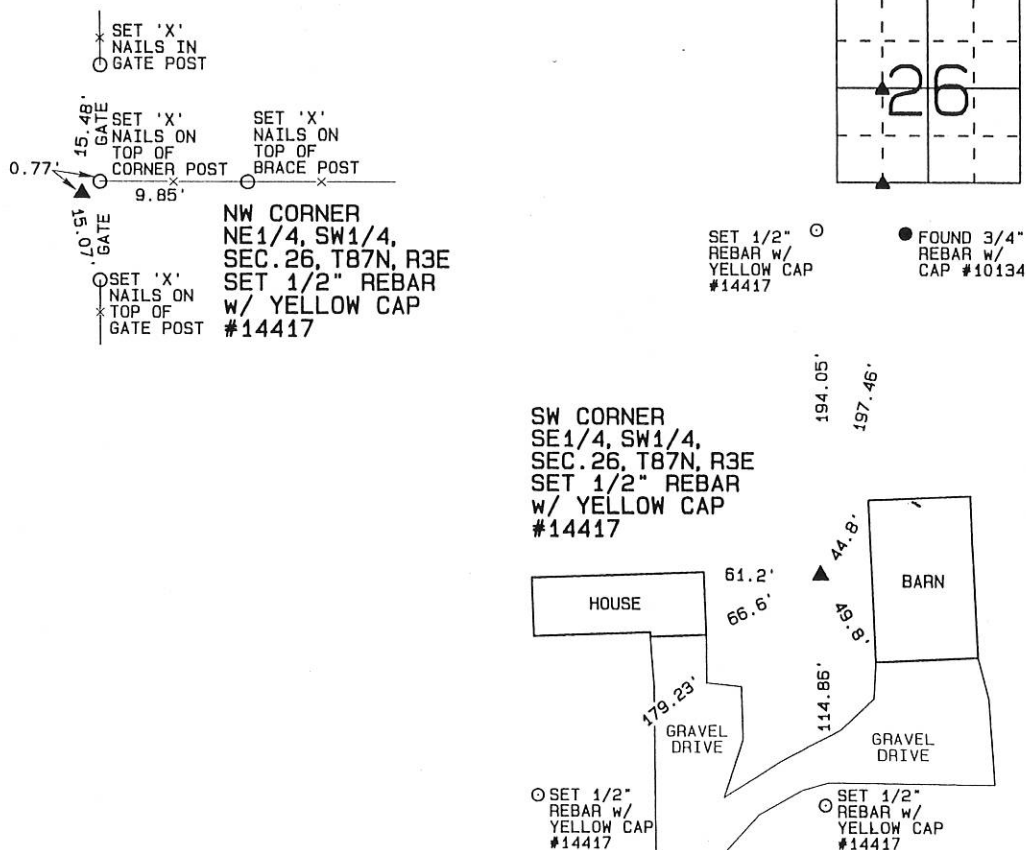

I hereby certify that this land surveying document was prepared and the related survey work was performed by me or under my direct personal supervision and that I am a duly licensed Land Surveyor under the laws of the State of Iowa.

David P. Schneider P.L.S. #14417 Date: 4/4/2006
My license renewal date is December 31, 2007.

Pages or sheets covered by this seal: THIS SHEET ONLY

SCHNEIDER
Land Surveying & Planning, Inc.

P.O. Box 128 Farley, Iowa 52046
Ph. #563-744-3631 Fax#563-744-3629

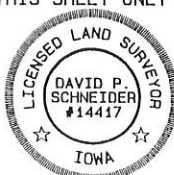

List Corners to be Indexed

Corners	Section	Twp	Range
NW CORNER NE1/4, SW1/4	26	87N	3E
SW CORNER SE1/4, SW1/4	26	87N	3E

Book 2 Page 445 JOB NO. 867



Document 07-1637

Book 2 Page 553 Type 15 001 Pages 1

Date 3/30/2007 Time 10:43 AM

Rec Amt \$7.00

ARLENE SCHAUF, RECORDER
JACKSON COUNTY IOWA

Prepared by: SCHNEIDER Land Surveying and Planning, Inc. P.O. Box 128 Farley, Iowa 52046 563-744-3631

UNITED STATES PUBLIC LAND SURVEY CORNER CERTIFICATE OF

Land Survey Monuments situated in Section 26, Township 87 North, Range 3 East of the Fifth Principal Meridian, Jackson County, Iowa.

Previously recorded (NONE OF RECORD)

(BOOK, PAGE / INST. NO. / CABINET, SLIDE)

(Show reason for preparing this certificate, the evidence and detailed procedures used in establishing the corner positions and monumentation found or placed.)

Monument Description and Remarks:

THE CENTER OF SECTION 26, T87N, R3E WAS ESTABLISHED USING OCCUPATION EVIDENCE LOCATED SOUTH, EAST AND WEST OF THE CORNER.

PLAN - VIEW

(Show a minimum of three reference ties to durable physical objects, relevant monuments and physical conditions that will enable recovery of the corner.)



CENTER
SEC. 26, T87N, R3E
SET 1/2" REBAR
w/ YELLOW CAP
#14417

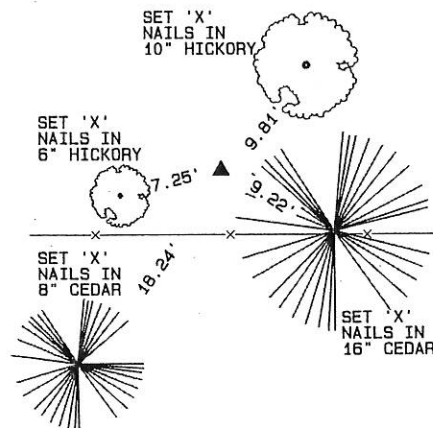

I hereby certify that this land surveying document was prepared and the related survey work was performed by me or under my direct personal supervision and that I am a duly licensed Land Surveyor under the laws of the State of Iowa.

David P. Schneider P.L.S. #14417

3/29/2007

My license renewal date is December 31, 2007.

Pages or sheets covered by this seal: THIS SHEET ONLY

SCHNEIDER
Land Surveying & Planning, Inc.

P.O. Box 128 Farley, Iowa 52046
Ph. #563-744-3631 Fax #563-744-3629

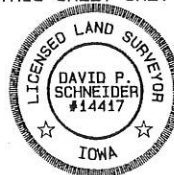

List Corners to be Indexed

Corners	Section	Twp	Range
CENTER	26	87N	3E

Book 2 Page 553

JOB NO. 1015B