



Document 06-4668

Book 2 Page 496 Type 15 001 Pages 1

Date 12/08/2006 Time 1:49 PM

Rec Amt \$7.00

ARLENE SCHAUF, RECORDER
JACKSON COUNTY IOWA

PREPARED BY: MICHAEL J. WEBER, WEBER SURVEYING, LLC, 26789 46TH AVE, BERNARD, IA 52032 (563) 879-4173

UNITED STATES PUBLIC LAND SURVEY CORNER CERTIFICATE
OFLAND SURVEY MONUMENTS SITUATED IN SECTION 25, TOWNSHIP 87 NORTH, RANGE 3 EAST
OF THE FIFTH PRINCIPAL MERIDIAN, JACKSON COUNTY, IOWA.
PREVIOUSLY RECORDED NONE UNLESS OTHERWISE NOTED

(book, page, document number, etc.)

(Show reason for preparing this certificate, the evidence and detailed procedures used in establishing the corner positions and monumentation found or placed.)

Monument Description and Remarks:

REASON: PLAT OF SURVEY OF PARCEL A IN SECTION 25, T.87N R.3E. OF THE 5TH P.M. WAS
PREPARED SHOWING THE FOLLOWING CORNER

- CENTER SEC. 25 T.87N. R.3E. OF THE 5TH P.M. PLACED 5/8" DIA. REROD W/ORANGE CAP MARKED "WEBER PLS 15084" ESTABLISHED CORNER USING OCCUPATION FENCELINES TO THE WEST AND NORTH AND THE SOUTH 1/4 AND EAST 1/4 CORNERS OF SEC. 25
- NE CORNER SW-NE SEC. 25 T.87N. R.3E. OF THE 5TH P.M. FOUND SQUARE STEEL 5/8" ROD, REPLACED WITH 5/8" DIA. REROD W/ORANGE CAP MARKED "WEBER PLS 15084" SAID CORNER ALSO SHOWN IN PLAT BOOK 1-D PAGE 48
- SE CORNER SW-NE SEC. 25 T.87N. R.3E. OF THE 5TH P.M. PLACED 5/8" DIA. REROD W/ORANGE CAP MARKED "WEBER PLS 15084" MIDWAY WAY BETWEEN THE CENTER AND EAST 1/4 OF SAID SECTION 25.
- EAST 1/4 CORNER SEC. 25 T.87N. R.3E. OF THE 5TH P.M. FOUND 3/4" DIA. REROD W/ORANGE CAP MARKED "BRASHAW 10134" AS SHOWN IN PLAT BOOK 1-I PAGE 125

PLAN - VIEW

(Show a minimum of three reference ties to durable physical objects, relevant monuments and physical conditions that will enable recovery of the corner.)

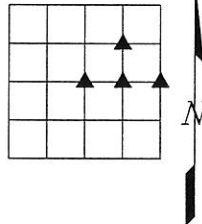
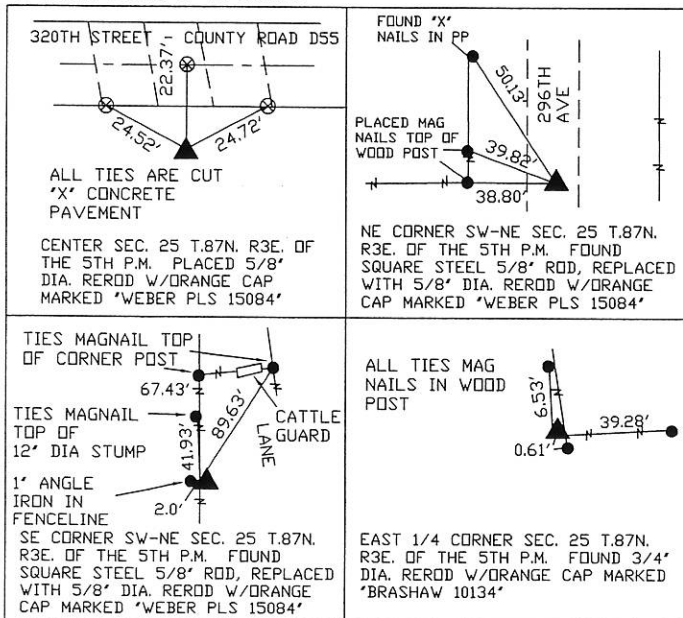

DWG. NO. TRANEL

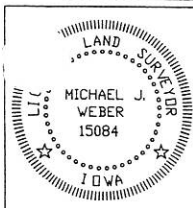

I HEREBY CERTIFY THAT THIS LAND SURVEYING DOCUMENT WAS
PREPARED AND THE RELATED SURVEY WORK WAS PERFORMED BY ME OR
UNDER MY DIRECT PERSONAL SUPERVISION AND THAT I AM A DULY
LICENSED LAND SURVEYOR UNDER THE LAWS OF THE STATE OF IOWA.
Michael J. Weber November 2, 2006
MICHAEL J. WEBER (DATE)
LICENSE NUMBER 15084
MY LICENSE RENEWAL DATE IS DECEMBER 31, 2007
SHEETS COVERED BY THIS SEAL 1

List Corners to be Indexed		
Corner	Sec	Twp Range
NE COR SW-NE	25	87N 3E
SE COR SW-NE	25	87N 3E
CENTER	25	87N 3E
EAST 1/4	25	87N 3E



Document 08-2582

PLAT BOOK 1-S PAGE 45
Tranel, Terrance J
Parcel B in 25-87-3

#08-2583

Book 2 Page 626 Type 15 001 Pages 1
Date 7/07/2008 Time 10:09 AM
Rec Amt \$7.00

ARLENE SCHAUF, RECORDER/REGISTRAR
JACKSON COUNTY IOWA

PREPARED BY: MICHAEL J. WEBER, WEBER SURVEYING, LLC, 26789 46TH AVE, BERNARD, IA 52032 (563) 879-4173

UNITED STATES PUBLIC LAND SURVEY CORNER CERTIFICATE OF

LAND SURVEY MONUMENTS SITUATED IN SECTION 25, TOWNSHIP 87 NORTH, RANGE 3 EAST
OF THE FIFTH PRINCIPAL MERIDIAN, JACKSON COUNTY, IOWA.
PREVIOUSLY RECORDED NONE UNLESS OTHERWISE NOTED
(book, page, document number, etc.)

(Show reason for preparing this certificate, the evidence and detailed procedures used in establishing the corner positions and monumentation found or placed.)

Monument Description and Remarks:

REASON: PLAT OF SURVEY OF PARCEL B IN SECTION 25, T.87N R.3E. OF THE 5TH P.M. WAS
PREPARED SHOWING THE FOLLOWING CORNER

- SE CORNER SEC. 25 T.87N. R3E. OF THE 5TH P.M. FOUND 3/4" DIA. REROD AS SHOWN IN THE
PLAT OF SURVEY IN PLAT BOOK 1-I, PAGE 125

PLAN - VIEW

(Show a minimum of three reference ties to durable physical objects, relevant monuments and physical conditions that will enable recovery of the corner.)

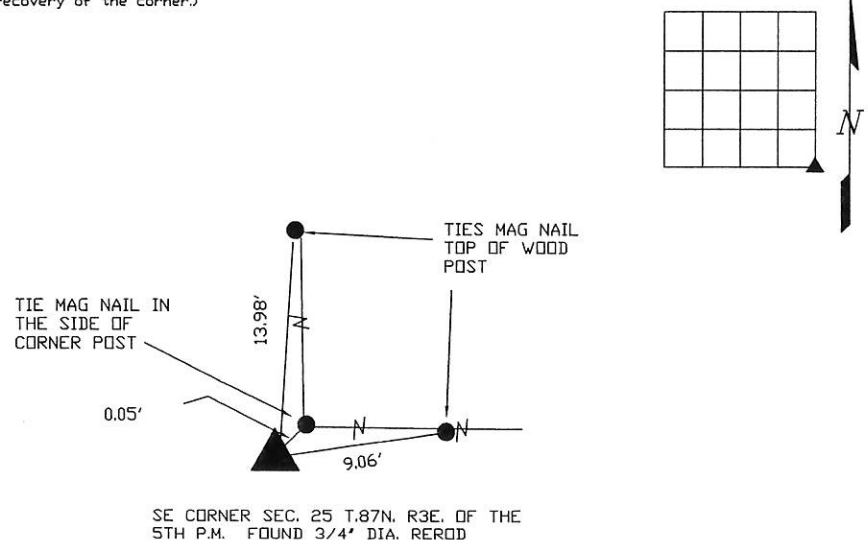

DWG. NO. TRANEL-2

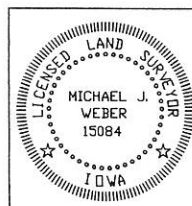

I HEREBY CERTIFY THAT THIS LAND SURVEYING DOCUMENT WAS
PREPARED AND THE RELATED SURVEY WORK WAS PERFORMED BY ME OR
UNDER MY DIRECT PERSONAL SUPERVISION AND THAT I AM A DULY
LICENSED LAND SURVEYOR, UNDER THE LAWS OF THE STATE OF IOWA.

Michael J. Weber June 30, 2003
MICHAEL J. WEBER (DATE)
LICENSE NUMBER 15084
MY LICENSE RENEWAL DATE IS DECEMBER 31, 2009

SHEETS COVERED BY THIS SEAL: THIS SHEET ONLY

List Corners to be Indexed
Corner Sec Twp Range
SE CORNER 25 87N 3E

Book 2 Page 626



Document 10-4539

Book 2 Page 735 Type 15 001 Pages 1
Date 11/09/2010 Time 2:15 PM
Rec Amt \$9.00

ARLENE SCHAUF, RECORDER/REGISTRAR
JACKSON COUNTY IOWA

PREPARED BY: MICHAEL J. WEBER, WEBER SURVEYING, LLC, 26789 46TH AVE, BERNARD, IA 52032 (563) 879-4173

UNITED STATES PUBLIC LAND SURVEY CORNER CERTIFICATE OF

LAND SURVEY MONUMENTS SITUATED IN SECTION 25, TOWNSHIP 87 NORTH, RANGE 3 EAST
OF THE FIFTH PRINCIPAL MERIDIAN, JACKSON COUNTY, IOWA.
PREVIOUSLY RECORDED NONE UNLESS OTHERWISE NOTED

(book, page, document number, etc.)

(Show reason for preparing this certificate, the evidence and detailed procedures used in establishing the corner positions and monumentation found or placed.)

Monument Description and Remarks:

- WEST 1/4 CORNER SEC. 25 T.87N. R.3E. OF THE 5TH P.M. PLACED 5/8" DIA. REROD W/ORANGE CAP MARKED "WEBER PLS 15084". ESTABLISHED CORNER USING RIGHT OF WAY PLATS DD COUNTY ROAD D55 AND EXISTING FENCELINES.

PLAN - VIEW

(Show a minimum of three reference ties to durable physical objects, relevant monuments and physical conditions that will enable recovery of the corner.)

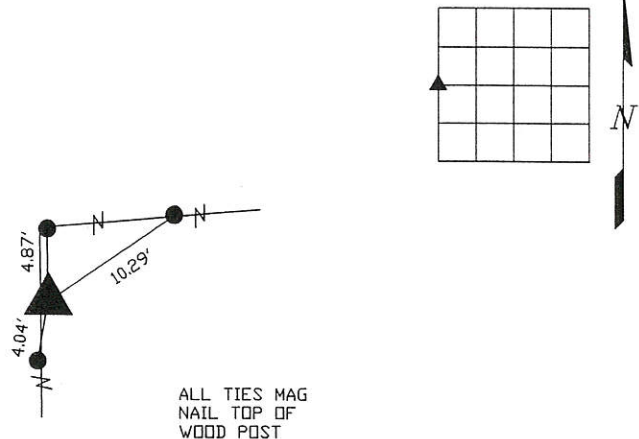

SE CORNER SEC. 25 T.87N. R.3E. OF THE
5TH P.M. FOUND 3/4" DIA. REROD

DWG. NO. TRANEL-2

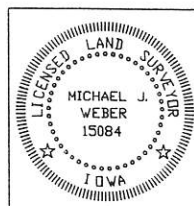

I HEREBY CERTIFY THAT THIS LAND SURVEYING DOCUMENT WAS
PREPARED AND THE RELATED SURVEY WORK WAS PERFORMED BY ME OR
UNDER MY DIRECT PERSONAL SUPERVISION AND THAT I AM A DULY
LICENSED LAND SURVEYOR UNDER THE LAWS OF THE STATE OF IOWA.

Michael J. Weber *October 20, 2010*
MICHAEL J. WEBER (DATE)
LICENSE NUMBER 15084
MY LICENSE RENEWAL DATE IS DECEMBER 31, 2011

SHEETS COVERED BY THIS SEAL: THIS SHEET ONLY

List Corners to be Indexed
Corner Sec Twp Range
WEST 1/4 COR. 25 87N 3E

Book 2 Page 735