

# MONUMENT RECORD

JACKSON COUNTY, IOWA

SECTION 22 TOWNSHIP 87 N RANGE 3E CORNER S $\frac{1}{4}$ -Center  
EVIDENCE No Pins or Stones were found

MONUMENT: FOUND ☐ PLACED ☒

METHOD: ACCEPTED EXISTING LOCATION  
ACCEPTED OCCUPATION  
LOST CORNER PROPORTION METHODS  
RE-ESTABLISHED FROM TIES

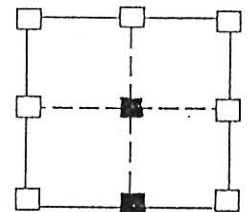

Sec 22

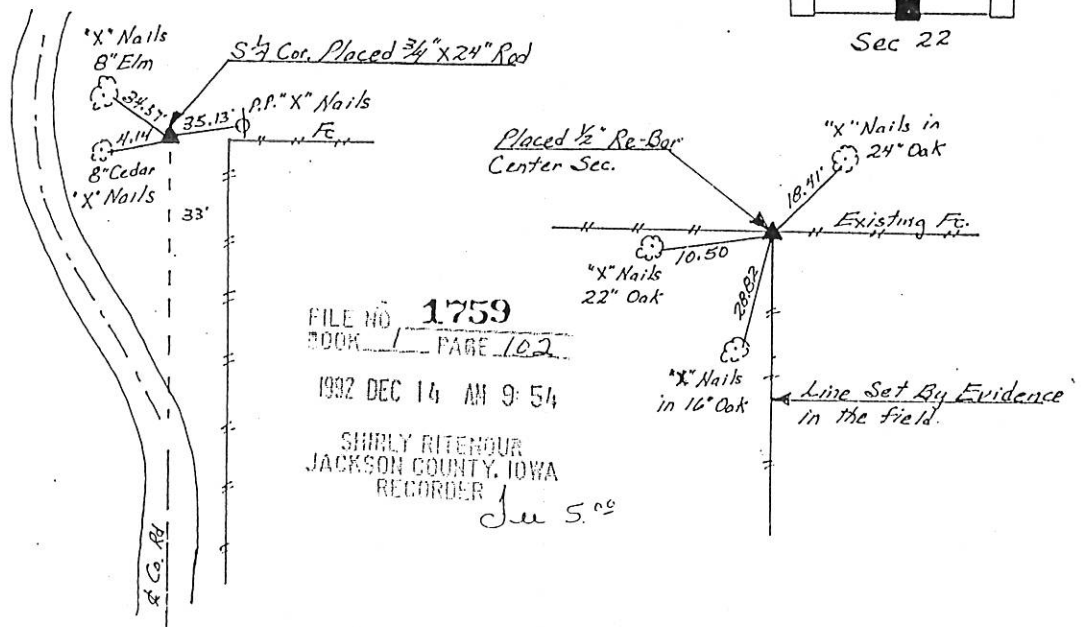

FILE NO. 1759  
BOOK 1 PAGE 102

1992 DEC 14 AM 9:54

SHIRLEY RITENOUR  
JACKSON COUNTY, IOWA  
RECORDER

Jan 5 '93

HISTORY & OTHER INFORMATION Placed  $\frac{3}{4}$  Rod at S $\frac{1}{4}$  Cor. - 33 FT west of existing N-S Fence and in line with E-W Fence Center of Sec. was set in line with an existing E-W Fence and evidence of an old N-S Fence

I hereby certify that this plat, map, survey or report was made by me, or under my direct personal supervision and that I am a duly registered Land Surveyor under the laws of the State of Iowa,  
Signed \_\_\_\_\_ Date \_\_\_\_\_

William D. Upmeyer  
WILLIAM D. UPMEYER L.S.

12-8-92  
Iowa Reg. No. 2869

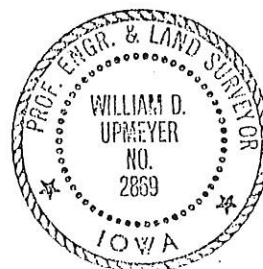

## LEGEND

- ▲ GOVERNMENT CORNER
- — — EXISTING FENCE
- ⊙ POWER POLE

**UPMEYER AND ASSOCIATES**  
**LAND SURVEYING**  
404 S. Jones  
Maquoketa, Iowa 52060  
Phone: 652-3840

CORNER	SECTION	TWP.	RANGE
S $\frac{1}{4}$	22	87N	3E
Center	22	87N	3E

BOOK 1 PAGE 102

00 0538

FILE NO. \_\_\_\_\_  
BOOK 1 PAGE 417

00 FEB 18 AM 10:06

IIV ENGINEERS &amp; SURVEYORS, P.C. 4155 PENNSYLVANIA AVE. DUBUQUE, IOWA, 52002

PHYLLIS M. GERLACH  
JACKSON COUNTY, IOWA  
RECORDERUNITED STATES PUBLIC LAND SURVEY CORNER CERTIFICATE  
OF

Fee \$6.00

LAND SURVEY MONUMENTS SITUATED IN SECTION 22, TOWNSHIP 87 NORTH, RANGE 3 EAST  
OF THE FIFTH PRINCIPAL MERIDIAN, JACKSON COUNTY, IOWA.  
PREVIOUSLY RECORDED IN \_\_\_\_\_ IN COUNTY RECORDER'S OFFICE.

(Show reason for preparing this certificate, the evidence and detailed procedures used in establishing the corner positions and monumentation found or placed.)

Monument Description and Remarks: \_\_\_\_\_

CENTER OF SECTION 22, T87N, R3E - FOUND 1/2" ROD

LOCATED MONUMENT BASED ON TIES SET BY WILLIAM UPMEYER, BOOK 1, PAGE 102

## PLAN - VIEW

(Show a minimum of three reference ties to durable physical objects, relevant monuments and physical conditions that will enable recovery of the corner.)

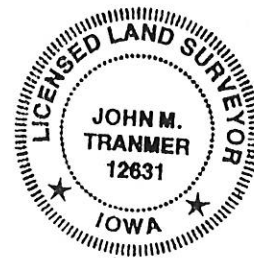
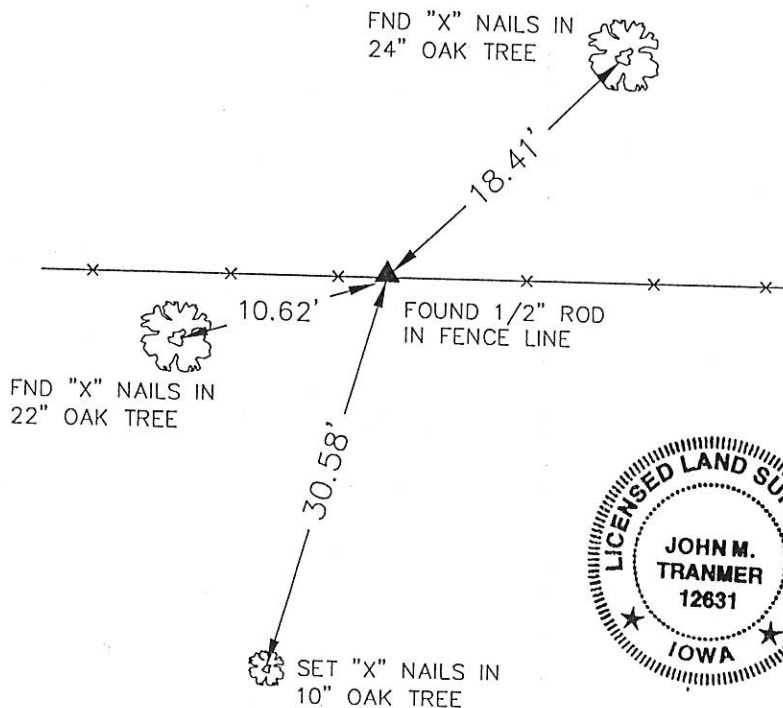
I HEREBY CERTIFY THAT THE SURVEY WORK WAS COMPLETED AND THIS CERTIFICATE  
WAS PREPARED BY ME OR UNDER MY DIRECT PERSONAL SUPERVISION AND THAT  
I AM A DULY REGISTERED LAND SURVEYOR UNDER THE LAWS OF THE STATE OF IOWA.

JOHN M. TRANMER REG. NO. 12631

DATE: 2-17-00  
MY REGISTRATION EXPIRES DECEMBER 31, 2000

LIST CORNERS TO BE INDEXED

CORNERS	SECTION	TWP	RANGE
CENTER	22	T87N	R3E



Iowa, Illinois, Wisconsin

ENGINEERS AND  
SURVEYORS P.C.4155 Pennsylvania Ave.  
Dubuque, Ia. 52002  
(319) 556-2464Guttenberg, IA  
Galena, IL  
Cuba City, WI

## MONUMENT RECORD

COUNTY: JACKSON  
TOWNSHIP: PRAIRE SPRINGSDATE: 4-6-99  
REVISED:FIELD  
BOOK NO.PROJ.  
NO. 987130INDEX  
NO.