

UNITED STATES PUBLIC LAND SURVEY CORNER CERTIFICATE

SLSI 9-90

OF

Land Survey Monuments situated in Section 16, Township 87 N, Range 3 E, of the Fifth Principal Meridian, JACKSON County, Iowa.
Previously recorded in _____ in County Recorder's Office.

(Show reason for preparing this certificate, the evidence and detailed procedures used in establishing the corner positions and monumentation found or placed.)

Monument Description and Remarks: FOUND 1-1/2" PIPE PER PLAT RECORDED IN
HOMESTEAD RECORD BOOK 1, PAGE 255

CORNER IS 5' NORTH & 2.5' WEST OF COR. FEN. POST

COR. FOUND FOR "KREMER" PLAT # 3308

PLAN - VIEW

(Show a minimum of three reference ties to durable physical objects, relevant monuments and physical conditions that will enable recovery of the corner.)

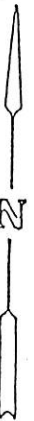
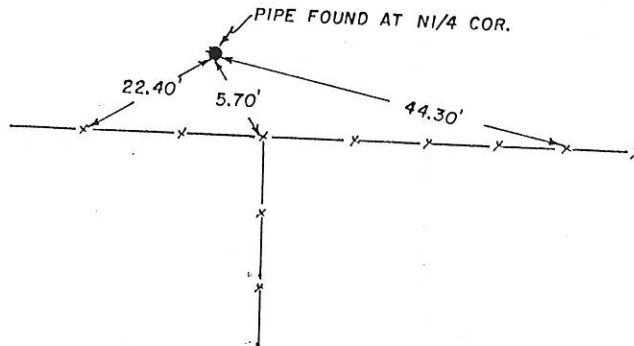
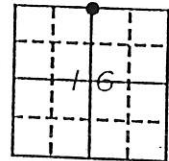

TIES ARE NAIL & FLASHER IN FEN. POST

I hereby certify that the survey work was completed and this certificate was prepared by me or under my direct personal supervision and that I am a duly registered land surveyor under the laws of the state of Iowa.

Signature: LaVerne F. Vander Schaaf
Name typed or printed: LAVERNE F. VANDER SCHAAF
Date: 7/20/94 Reg. No. 11084

SEAL



Corners	List Corners to be Indexed Section	Twp	Range
N 1/4	16	87 N	3 E

FILE NO 000349
BOOK 1 PAGE 212

1994 AUG 11 AM 8:33

SHIRLY KITEHOUR
JACKSON COUNTY, IOWA
RECORDER

Sub 00

FILE NO. 03-1694
BOOK 1 PAGE 630

03 MAR 28 AM 9:20

PHYLLIS M. GERLACH
JACKSON COUNTY, IOWA
RECORDER fee \$6.00

Prepared by: SCHNEIDER Land Surveying and Planning, Inc. P.O. Box 105 Peosta, Iowa 52068 563-556-9055

UNITED STATES PUBLIC LAND SURVEY CORNER CERTIFICATE OF

Land Survey Monuments situated in Section 16, Township 87 North, Range 3 East of the Fifth Principal Meridian, Jackson County, Iowa.
Previously recorded NONE OF RECORD

(BOOK, PAGE / INST. NO. / CABINET, SLIDE)

(Show reason for preparing this certificate, the evidence and detailed procedures used in establishing the corner positions and monumentation found or placed.)

Monument Description and Remarks: THE E1/4 CORNER OF SECTION 16 WAS ESTABLISHED USING THE BEST ALIGNMENT OF OCCUPATION FENCECECS. A 5/8" REBAR W/ YELLOW CAP #7983 WAS FOUND AT THE SE CORNER OF SECTION 16. THE REBAR WAS TIED AND USED AS THE SE CORNER.

PLAN - VIEW

(Show a minimum of three reference ties to durable physical objects, relevant monuments and physical conditions that will enable recovery of the corner.)

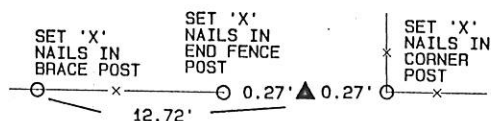
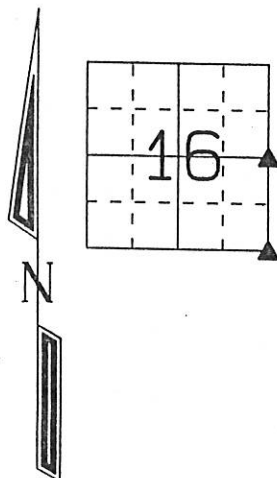

E1/4 CORNER
SEC. 16-87-3E
SET 1/2" REBAR
W/ YELLOW CAP
#14417

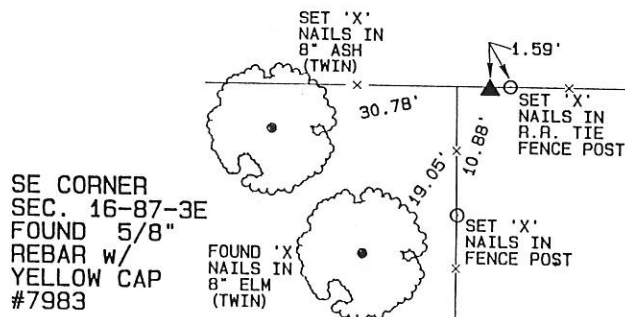

I hereby certify that this land surveying document was prepared and the related survey work was performed by me or under my direct personal supervision and that I am a duly licensed Land Surveyor under the laws of the State of Iowa.

David P. Schneider 3/28/2003
David P. Schneider P.L.S. #14417 Date:
My license renewal date is December 31, 2003.

Pages or sheets covered by this seal: THIS SHEET ONLY

SCHNEIDER
Land Surveying & Planning

P.O. Box 105 Peosta, Iowa 52068
Ph. #563-556-9055 Fax#563-556-9054



List Corners to be Indexed

Corners	Section	Twp	Range
E1/4	16	87	3E
SE	16	87	3E

JOB NO. 00-0152

FILE NO. 03-11695
BOOK 7 PAGE 631

03 MAR 28 AM 9:21

PHYLLIS M. GERLACH
JACKSON COUNTY, IOWA
RECORDER fee \$6.00

Prepared by: SCHNEIDER Land Surveying and Planning, Inc. P.O. Box 105 Peosta, Iowa 52068 563-556-9055

UNITED STATES PUBLIC LAND SURVEY CORNER CERTIFICATE OF

Land Survey Monuments situated in Section 16, Township 87 North, Range 3 East
of the Fifth Principal Meridian, Jackson County, Iowa.
Previously recorded NONE OF RECORD

(Show reason for preparing this certificate, the evidence and detailed procedures used in establishing the corner positions and monumentation found or placed.)

Monument Description and Remarks:

THE CENTER OF SECTION 16 WAS ESTABLISHED USING OCCUPATION EVIDENCE. A 5/8" REBAR w/ YELLOW CAP #7983

WAS FOUND AT THE S1/4 CORNER OF SECTION 16. THE REBAR WAS TIED AND USED AS THE S1/4 CORNER OF SECTION 16.

PLAN - VIEW

(Show a minimum of three reference ties to durable physical objects, relevant monuments and physical conditions that will enable recovery of the corner.)

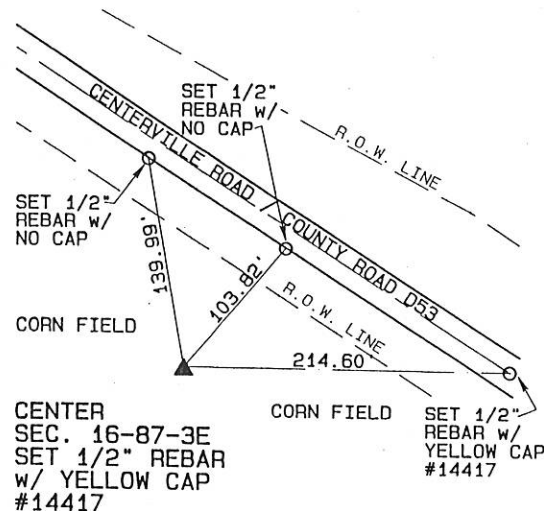

S1/4 CORNER
SEC. 16-87-3E
FOUND 5/8" REBAR
w/ YELLOW CAP
#7983

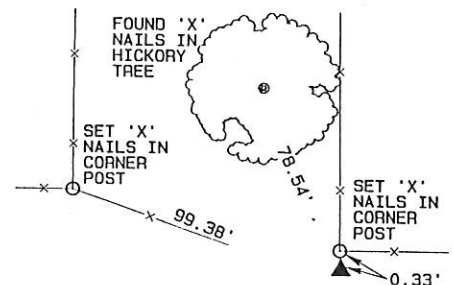

I hereby certify that this land surveying document was prepared and the related survey work was performed by me or under my direct personal supervision and that I am a duly licensed Land Surveyor under the laws of the State of Iowa.

David P. Schneider P.L.S. #14417

Date: 3/29/2003

My license renewal date is December 31, 2003.

Pages or sheets covered by this seal: THIS SHEET ONLY

List Corners to be Indexed

Corners	Section	Twp	Range
CENTER	16	87	3E
S1/4	16	87	3E

SCHNEIDER
Land Surveying & Planning

P.O. Box 105 Peosta, Iowa 52068
Ph. #563-556-9055 Fax#563-556-9054

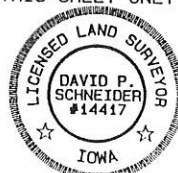

JOB NO. 00-0152