



Document 19-1693

Type 15 001 Pages 1
Date 6/14/2019 Time 9:02 AM
Rec Amt \$7.00

ARLENE SCHAUF, RECORDER/REGISTRAR
JACKSON COUNTY IOWA

Prepare's Name: Buesing & Associates Address: 1212 Locust St. Dubuque, IA Telephone: (563) 556-4389

SLSI 9-94

UNITED STATES PUBLIC LAND SURVEY CORNER CERTIFICATE

OF

Land Survey Monuments situated in Section 12, Township 87N, Range 3E, of the Fifth Principal Meridian, JACKSON County, Iowa.
Previously recorded in SEE BELOW in County Recorder's Office.
(book, page, document number, etc.)

(Show reason for preparing this certificate, the evidence and detailed procedures used in establishing the corner positions and monumentation found or placed)

Monument Description and Remarks: FOUND 5/8" ROD W/ORANGE CAP #15084 @ THE SE CORNER IN THE GRAVEL ROAD & BURIED 6", PER ACQUISITION PLAT DOC. #10-1112.

FOUND SCM (STANDARD CONCRETE MONUMENT) @ THE E1/4 CORNER, BURIED 12", PER BOOK 1 PAGE 29.

PLAN - VIEW

(Show a minimum of three reference ties to durable physical objects, relevant monuments and physical conditions that will enable recovery of the corner.)

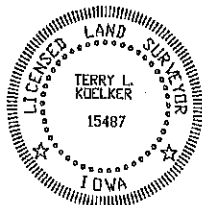
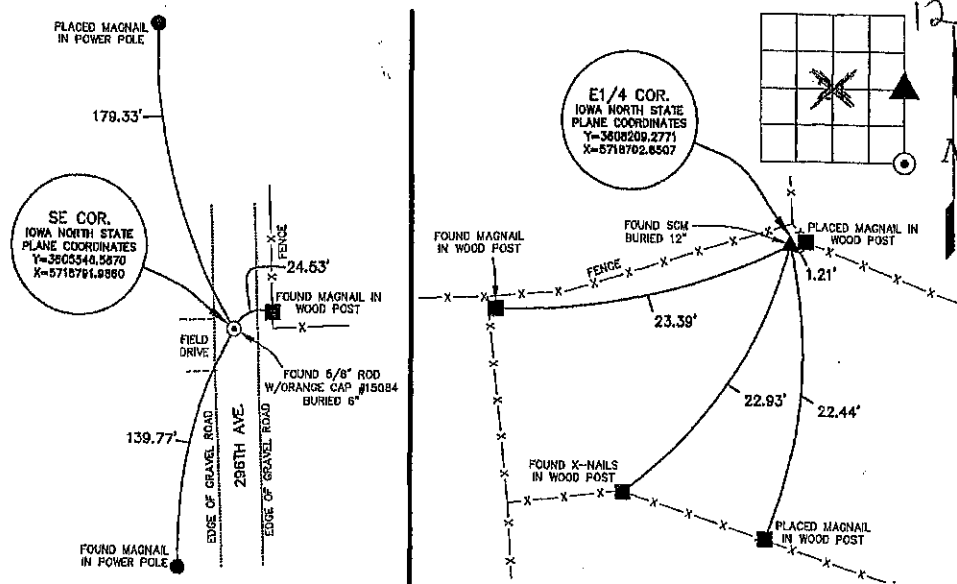

I HEREBY CERTIFY THAT THIS LAND SURVEYING DOCUMENT WAS PREPARED AND THE RELATED SURVEY WORK WAS PERFORMED BY ME OR UNDER MY DIRECT PERSONAL SUPERVISION AND THAT I AM A DULY LICENSED LAND SURVEYOR UNDER THE LAWS OF THE STATE OF IOWA.
Terry L. Koelker 5/15/19
TERRY L. KOELKER (DATE)
LICENSE NUMBER 15487
MY LICENSE RENEWAL DATE IS DECEMBER 31, 2019

Corners	Section	Twp	Range
SE COR.	12	87N	3E
E1/4 COR.	12	87N	3E

BUESING
ASSOCIATES INC.
ENGINEERS AND SURVEYORS

1212 LOCUST ST, DUBUQUE, IA
(563) 556-4389

MONUMENT RECORD

COUNTY: JACKSON
TOWNSHIP: PRAIRIE SPRINGS

DATE PLOTTED: 3-26-19
DATE REVISED:

FIELD BOOK #SHOT IN
PAGE #

DRAWING
#10042-01 SEC-TIE



Document 22-3293

Type 15 001 Pages 1
Date 9/08/2022 Time 10:36 AM
Rec Amt \$7.00

ARLENE SCHAUF, RECORDER/REGISTRAR
JACKSON COUNTY IOWA

Prepare's Name: Buesing & Associates Address: 1212 Locust St, Dubuque, IA Telephone: (563) 556-4389

SLSI 9-94

UNITED STATES PUBLIC LAND SURVEY CORNER CERTIFICATE

OF

Land Survey Monuments situated in Section 12, Township 87N, Range 3E, of the Fifth Principal Meridian, JACKSON County, Iowa.
Previously recorded in SEE BELOW In County Recorder's Office.
(Book, page, document number, etc.)

(Show reason for preparing this certificate, the evidence and detailed procedures used in establishing the corner positions and monumentation found or placed.)

Monument Description and Remarks: PLACED 5/8" ROD W/ORANGE CAP #15487 @ THE NW CORNER ESTABLISHED AT THE FENCE INTERSECTION OF A NORTH-SOUTH AND EAST-WEST FENCE.

PLACED 5/8" ROD W/ ORANGE CAP #15487 @ THE W 1/4 CORNER, ESTABLISHED BY USING THE MIDPOINT BETWEEN THE NW CORNER AND THE SW CORNER OF SECTION 12.

NO CORNER PLACED AT CENTER SECTION DUE TO CORNER LANDING IN A TREE. ESTABLISHED BY INTERSECTION THE NORTH-SOUTH 1/4 SECTION LINE AND A FENCE RUNNING TO THE EAST.

PLAN - VIEW

(Show a minimum of three reference ties to durable physical objects, relevant monuments and physical conditions that will enable recovery of the corner.)

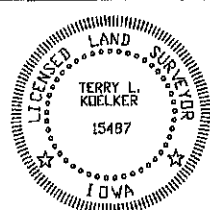
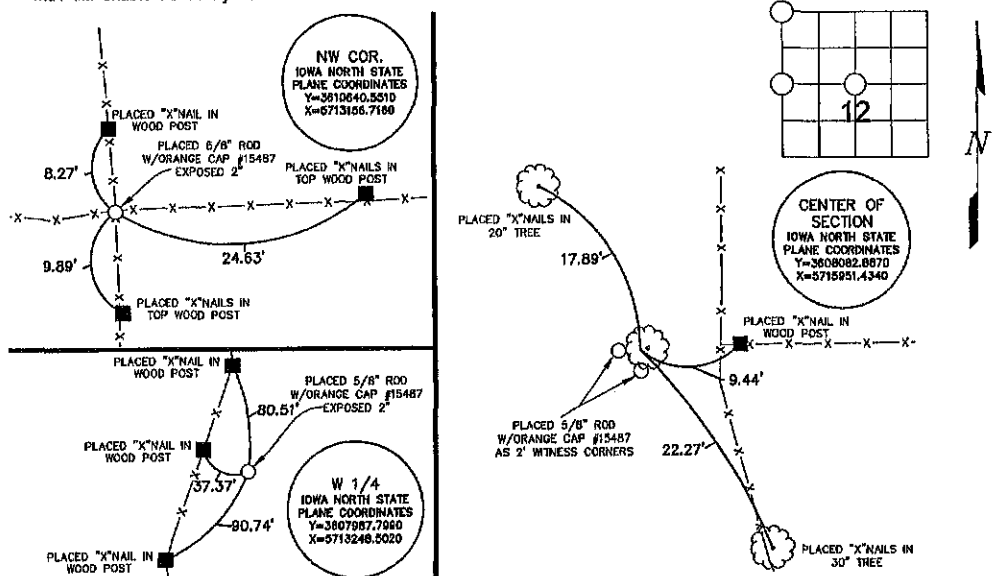

I HEREBY CERTIFY THAT THIS LAND SURVEYING DOCUMENT WAS PREPARED AND THE RELATED SURVEY WORK WAS PERFORMED BY ME OR UNDER MY DIRECT PERSONAL SUPERVISION AND THAT I AM A DULY LICENSED LAND SURVEYOR UNDER THE LAWS OF THE STATE OF IOWA.

TERRY L. KUELKER (DATE) 8/12/22

LICENSE NUMBER 15487

MY LICENSE RENEWAL DATE IS DECEMBER 31, 2023

Corners	List Corners to be Indexed	Section	Twp	Range
NW COR.	12	87N	3E	
W 1/4 COR.	12	87N	3E	
CENTER	12	87N	3E	

BUESING
ASSOCIATES INC.
ENGINEERS AND SURVEYORS

1212 LOCUST ST, DUBUQUE, IA
(563) 556-4389

MONUMENT RECORD

COUNTY: JACKSON
TOWNSHIP: PRAIRIE SPRINGS

DATE PLOTTED: 8-2-22
DATE REVISED:

FIELD BOOK #SHOT IN
PAGE #

DRAWING
#22234-01 SEC-TIE