



Document 07-2069

Book 2 Page 559 Type 15 001 Pages 1

Date 4/27/2007 Time 11:39 AM

Rec Amt \$7.00

ARLENE SCHAUF, RECORDER  
JACKSON COUNTY IOWA

Prepared by Thomas C. Tucker, L.S., 3851 Eagle Hts., Clinton, IA 52732 (563-242-5392)

SLSI 9-94

## UNITED STATES PUBLIC LAND SURVEY CORNER CERTIFICATE

OF

Land Survey Monuments situated in Section 9, Township 85 N, Range 3 E, of the Fifth Principal Meridian, JACKSON County, Iowa.  
Previously recorded in N.A. in County Recorder's Office.

(book, page, document number, etc.)

(Show reason for preparing this certificate, the evidence and detailed procedures used in establishing the corner positions and monumentation found or placed.)

Monument Description and Remarks: N $\frac{1}{4}$  CORNER: Found no evidence. Placed no monument at calculated point (midway between NE & NW section corners) as this was in a cultivated area of the Jackson County Farm. Set a  $\frac{1}{2}$ " x 30" iron rod 4.00 ft. south of said N $\frac{1}{4}$  corner location and then referenced said iron rod (capped with a yellow plastic cap #5339). For Hankemeier Farms survey.

## PLAN - VIEW

(Show a minimum of three reference ties to durable physical objects, relevant monuments and physical conditions that will enable recovery of the corner.)

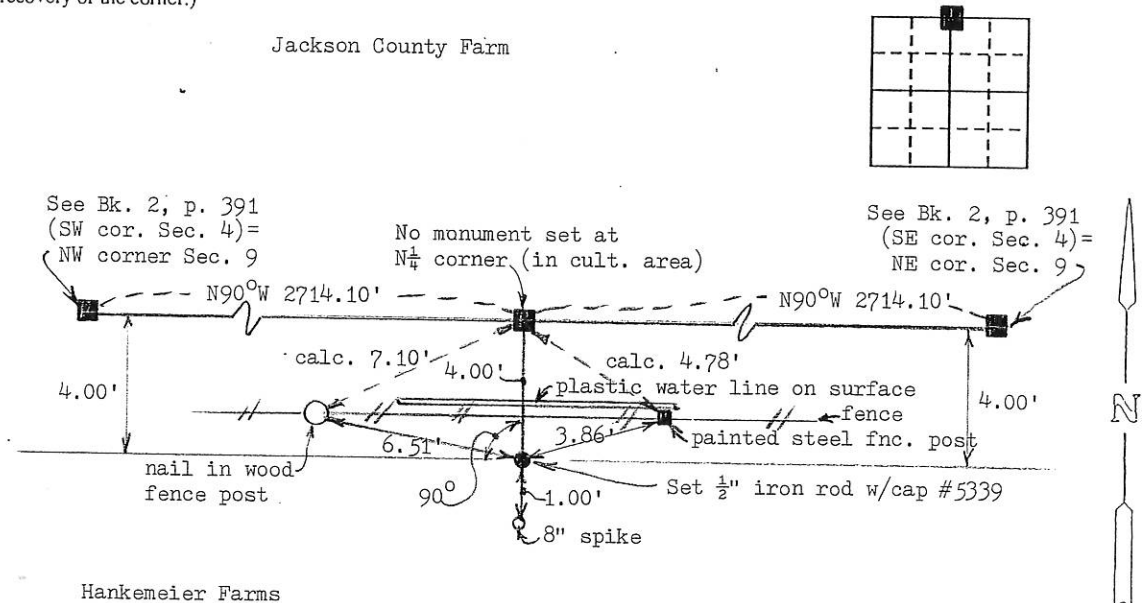

Hankemeier Farms

I hereby certify that the survey work was completed and this land surveying document was prepared by me or under my direct personal supervision and that I am a duly registered land surveyor under the laws of the state of Iowa

Signature: Thomas C. Tucker  
Name typed or printed: Thomas C. Tucker, LSDate: 3/31/07 Reg. No. 5339My registration renewal date is December 31, 2007

SEAL

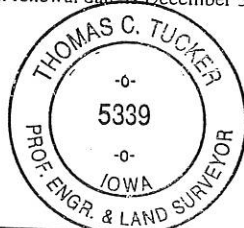

Corners	List Corners to be Indexed Section	Twp	Range
N $\frac{1}{4}$	9	85N	3E

Book 2 Page 559