

T-85-N R-3-E PERRY TWP.

Sec. 8

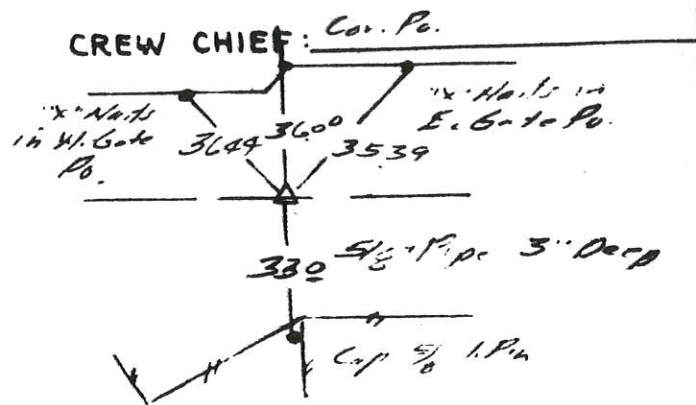

Ref to N 1/4 Cor 13
(NE. Co N.W. 1/4 Sec. 8) 11

UNITED STATES PUBLIC LAND SURVEY CORNER CERTIFICATE

OF

Land Survey Monuments situated in Section 8, Township 85N, Range 3E, of the Fifth Principal Meridian, Jackson County, Iowa.
Previously recorded in _____ in County Recorder's Office.

(book, page, document number, etc.)

(Show reason for preparing this certificate, the evidence and detailed procedures used in establishing the corner positions and monumentation found or placed.)

Monument Description and Remarks: For Kilburg survey. Using evidence of roadbed,
fences and recorded documents, set $\frac{1}{2}$ " dia. iron rod bearing cap #5339 at $S\frac{1}{4}$ corner
of section 8.

PLAN - VIEW

(Show a minimum of three reference ties to durable physical objects, relevant monuments and physical conditions that will enable recovery of the corner.)

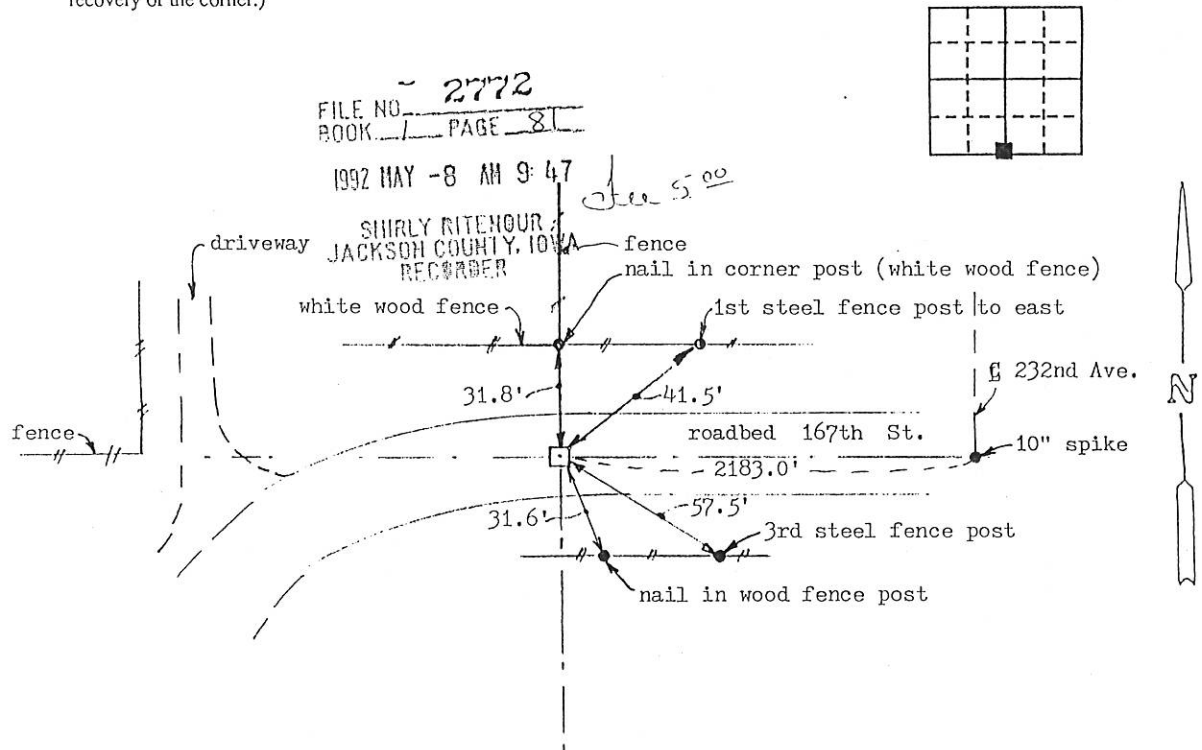

I hereby certify that the survey work was completed and this certificate was prepared by me or under my direct personal supervision and that I am a duly registered land surveyor under the laws of the state of Iowa.

Signature: Thomas C. Tucker

Name typed or printed: Thomas C. Tucker

Date: 5/2/92 Reg. No. 5339

SEAL

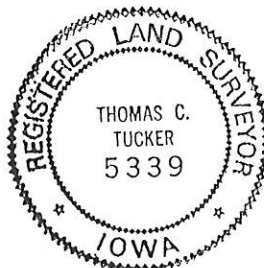

Corners	Section	Twp	Range
$S\frac{1}{4}$	8	85N	3E

UNITED STATES PUBLIC LAND SURVEY CORNER CERTIFICATE

OF

Land Survey Monuments situated in Section 8, Township 85N, Range 3E, of the Fifth Principal Meridian, Jackson County, Iowa.
Previously recorded in _____ in County Recorder's Office.

(book, page, document number, etc.)

(Show reason for preparing this certificate, the evidence and detailed procedures used in establishing the corner positions and monument found or placed.)

Monument Description and Remarks:

For Kilburg survey. Set $\frac{1}{2}$ " dia. iron rod with cap #5339 at SE corner using evidence and recorded measurements.

PLAN - VIEW

(Show a minimum of three reference ties to durable physical objects, relevant monuments and physical conditions that will enable recovery of the corner.)

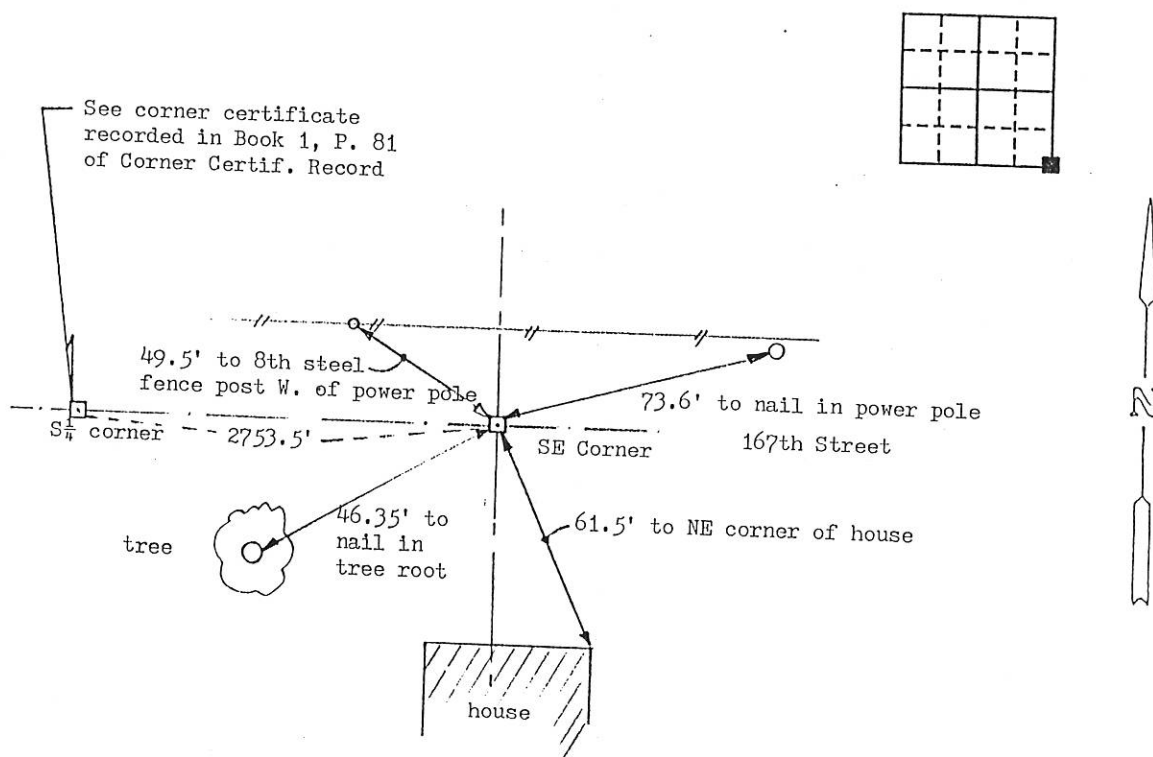

I hereby certify that the survey work was completed and this certificate was prepared by me or under my direct personal supervision and that I am a duly registered land surveyor under the laws of the state of Iowa.

Signature: Thomas C. Tucker

Name typed or printed: Thomas C. Tucker

Date: 5/22/92 Reg. No. 5339

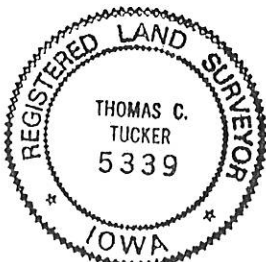

SEAL

Corners	Section	Twp	Range
SE	8	85N	3E

FILE NO. 2360
BOOK 1 PAGE 91

1992 MAY 28 AM 9:54

SHIRLY RITENOUR
JACKSON COUNTY, IOWA
RECORDER

Fee 5.00

UNITED STATES PUBLIC LAND SURVEY CORNER CERTIFICATE

OF

Land Survey Monuments situated in Section 8, Township 85N, Range 3E, of the Fifth Principal Meridian, JACKSON County, Iowa.
Previously recorded in Book _____, Page _____.

(Show reason for preparing this certificate, the evidence and detailed procedures used in establishing the corner positions and monumentation found or placed.)

Monument Description and Remarks: S 1/4 Section 8, Found 1/2" Diameter Rod and
Cap - #5339 - Buried in Road Bed 2"

PLAN - VIEW

(Show a minimum of three reference ties to durable physical objects, relevant monuments and physical conditions that will enable recovery of the corner.)

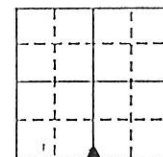
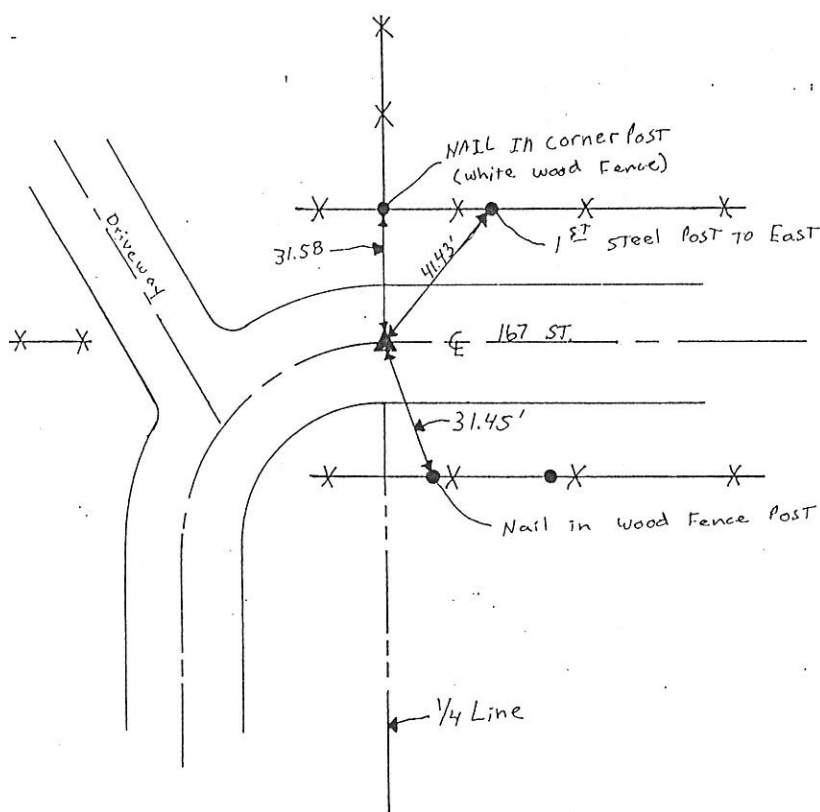

001419

FILE NO. _____
BOOK 1 PAGE 159

1993 NOV 16 AM 9:53

SHIRLY RITEHOUR
JACKSON COUNTY, IOWA
RECORDER *Feb 00*

I hereby certify that the survey work was completed and this certificate was prepared by me or under my direct personal supervision and that I am a duly registered land surveyor under the laws of the state of Iowa.

John L. White
REGISTERED LAND SURVEYOR NO. 4016

SEAL



List Corners to be Indexed

Corners	Section	Twp	Range
S 1/4	8	85N	3E

FILE NO. 04-4209
BOOK 2 PAGE 306

04 SEP 20 AM 8:56

IHW ENGINEERS & SURVEYORS, P.C. 4155 PENNSYLVANIA AVE. DUBUQUE, IOWA

PHYLLIS M. GERLACH
JACKSON COUNTY, IOWA
RECORDER

Fee 7.00

UNITED STATES PUBLIC LAND SURVEY CORNER CERTIFICATE OF

LAND SURVEY MONUMENTS SITUATED IN SECTION 8, TOWNSHIP 85 NORTH, RANGE 3 EAST
OF THE FIFTH PRINCIPAL MERIDIAN, JACKSON COUNTY, IOWA.
PREVIOUSLY RECORDED IN N/A IN COUNTY RECORDER'S OFFICE.

MONUMENT DESCRIPTION AND REMARKS:

NORTH 1/4 CORNER, SECTION 8, T85N, R3E - FOUND 1/2" IRON PIPE, 6" DEEP

NORTHWEST CORNER, NE 1/4, NW 1/4, SECTION 8, T85N, R3E -

FOUND 5/8" ROD, NO CAP, 1' ABOVE GROUND

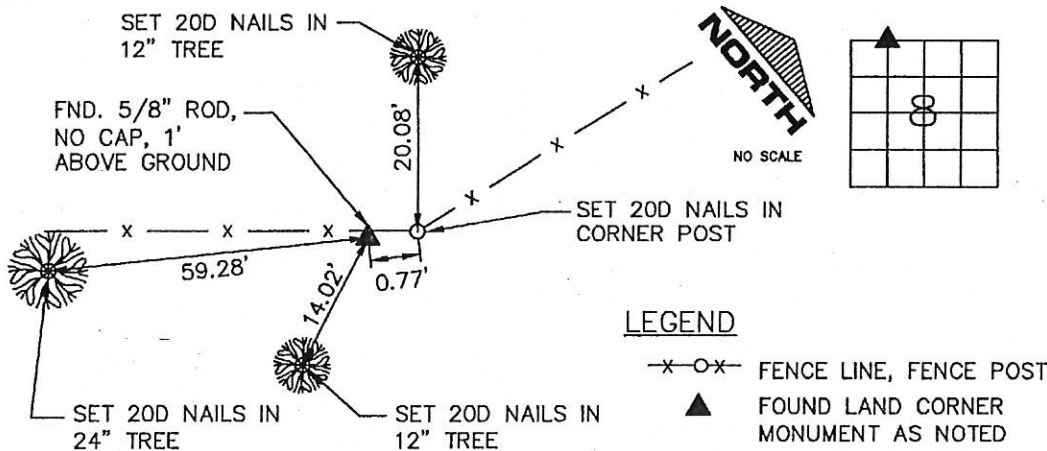
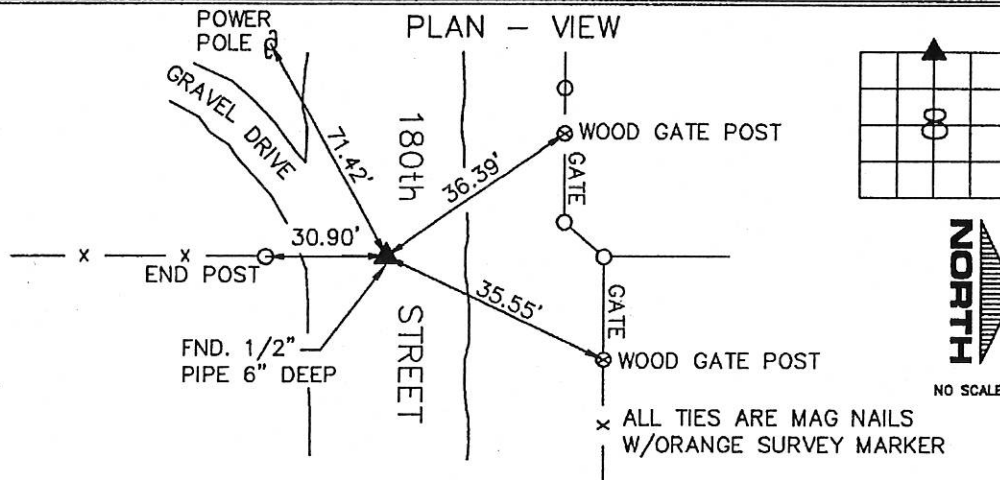

I HEREBY CERTIFY THAT THIS LAND SURVEYING DOCUMENT WAS PREPARED AND THE RELATED SURVEY WORK WAS PERFORMED BY ME OR UNDER MY DIRECT PERSONAL SUPERVISION AND THAT I AM A DULY LICENSED LAND SURVEYOR UNDER THE LAWS OF THE STATE OF IOWA.

FOR IHW ENGINEERS AND SURVEYORS, P.C.

JOHN M. TRANMER
DATE 5/27/04

LICENSE NO. 12631

MY LICENSE RENEWAL DATE IS 12/31/2004

LIST CORNERS TO BE INDEXED

CORNERS	SECTION	TWP	RANGE
N 1/4	8	T85N	R3E
NW COR.-NE 1/4-NW 1/4	8	T85N	R3E



IHW ENGINEERS & SURVEYORS, P.C.

4155 PENNSYLVANIA AVE. DUBUQUE, IA 52002 (563) 556-2464

MONUMENT RECORD

COUNTY: JACKSON
TOWNSHIP: PERRY

DATE: 5-13-04
REVISED: 5-25-04

FIELD BOOK NO. 392 & 383

PROJ. NO. 04729

INDEX NO.

Book 2 Page 306



Document 12-3491

Book 3 Page 62 Type 15 001 Pages 1
Date 8/22/2012 Time 2:40 PM
Rec Amt \$7.00

ARLENE SCHAUF, RECORDER/REGISTRAR
JACKSON COUNTY IOWA

PREPARED BY: MICHAEL J. WEBER, WEBER SURVEYING, LLC, 26789 46TH AVE, BERNARD, IA 52032 (563) 879-4173

UNITED STATES PUBLIC LAND SURVEY CORNER CERTIFICATE OF

LAND SURVEY MONUMENTS SITUATED IN SECTION 8, TOWNSHIP 85 NORTH, RANGE 3 EAST
OF THE FIFTH PRINCIPAL MERIDIAN, JACKSON COUNTY, IOWA.
PREVIOUSLY RECORDED NONE

(book, page, document number, etc.)

(Show reason for preparing this certificate, the evidence and detailed procedures used in establishing the corner positions and monumentation found or placed.)

Monument Description and Remarks:

-SE COR., NE-NW, SEC. 8 T.85N. R.3E. OF THE 5TH P.M. FOUND RAILROAD SPIKE IN ROCK AS SHOWN
IN PLAT OF SURVEY BK 1-F PG 138, ESTABLISHED NEW TIES.

(Show a minimum of three reference ties to durable physical objects, relevant nonuments and physical conditions that will enable recovery of the corner.)

PLAN - VIEW

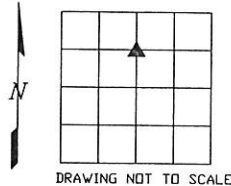

SE COR., NE-NW, SEC. 8 T.85N.
R.3E. OF THE 5TH P.M. FOUND
RAILROAD SPIKE IN ROCK

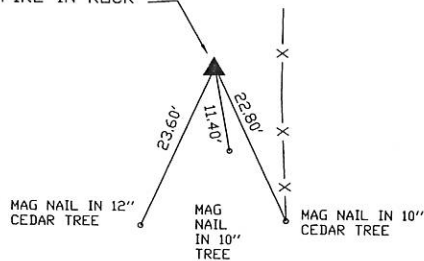

DWG. NO. 2010\TONE

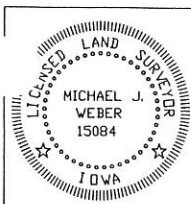

I HEREBY CERTIFY THAT THIS LAND SURVEYING DOCUMENT WAS
PREPARED AND THE RELATED SURVEY WORK WAS PERFORMED BY ME OR
UNDER MY DIRECT PERSONAL SUPERVISION AND THAT I AM A DULY
LICENSED LAND SURVEYOR UNDER THE LAWS OF THE STATE OF IOWA.

Michael J. Weber July 31, 2012
MICHAEL J. WEBER (DATE)

LICENSE NUMBER 15084

MY LICENSE RENEWAL DATE IS DECEMBER 31, 2013

SHEETS COVERED BY THIS SEAL 1 THIS SHEET

List Corners to be Indexed

Corner	Sec	Twp	Range
SE COR. NE-NW	8	85N	3E