

PREPARED BY:
HINKLE ENGINEERING & SURVEYING
2100 CAMANCHE AVE.
CLINTON, IA 52732
PHONE (563) 243-4027
FAX (563) 243-4029

UNITED STATES PUBLIC LAND SURVEY CORNER CERTIFICATE OF

Land Survey Monuments situated in Section 32, Township 85 North, Range 3 East, of the Fifth Principle Meridian, Jackson County, Iowa.
Previously recorded in Does not apply in County Recorder's Office.

(book, page, document number, etc.)

(Show reason for preparing this certificate, the evidence and detailed procedures used in establishing the corner positions and monumentation found or placed.)

Monument Description and Remarks: Set 5/8 In. Rebar #4204 at the S.E.

Cor. S.W. 1/4 Section 32 per Section Break Down

Harvey Farm Survey

Job # 05-0119

PLAN-VIEW

(Show A MINIMUM OF THREE REFERENCE TIES TO DURABLE PHYSICAL OBJECTS, RELEVANT MONUMENTS AND PHYSICAL CONDITIONS WILL ENABLE RECOVERY OF THE CORNER.)

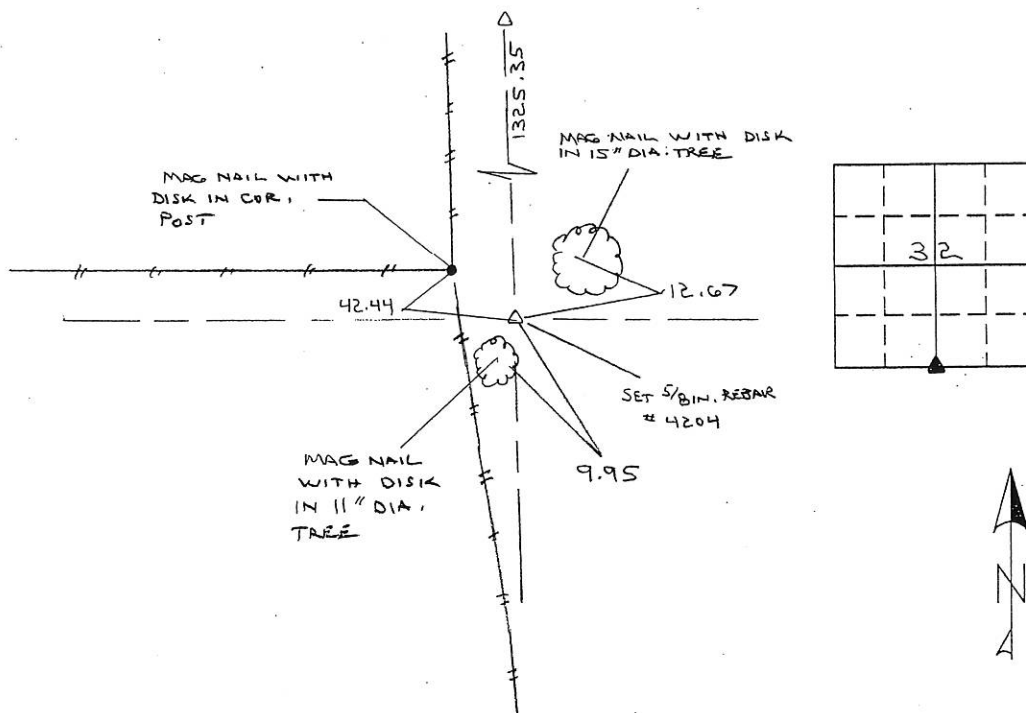

I hereby certify that the survey work was completed and this land surveying document was prepared by me or under my direct personal supervision and that I am a duly registered land surveyor under the laws of the state of Iowa

Signature: Marvin E. Hinkle

Name typed or printed:

Date: 01/30/06 Reg. No. 4204

My registration renewal date is December 31, 2007

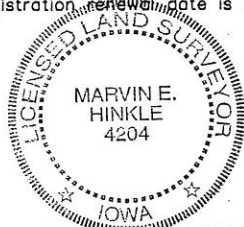

List Corners to be Indexed

Corners	Section	Twp	Range
S.E. Cor			
S.W. 1/4	32	85N	3E



Document 06-3639

Book 2 Page 481 Type 15 001 Pages 1
Date 9/20/2006 Time 11:54 AM
Rec Amt \$7.00

ARLENE SCHAUF, RECORDER
JACKSON COUNTY IOWA

Book 2 Page 481

PREPARED BY:
HINKLE ENGINEERING & SURVEYING
2100 CAMANCHE AVE.
CLINTON, IA 52732
PHONE (563) 243-4027
FAX (563) 243-4029

UNITED STATES PUBLIC LAND SURVEY CORNER CERTIFICATE OF

Land Survey Monuments situated in Section 32, Township 85 North, Range 3 East, of the Fifth Principle Meridian, Jackson County, Iowa.
Previously recorded in Does not apply in County Recorder's Office.
(book, page, document number, etc.)

(Show reason for preparing this certificate, the evidence and detailed procedures used in establishing the corner positions and monumentation found or placed.)

Monument Description and Remarks: Set 5/8 In. Rebar #4204 at the

N.E. Cor. S.E. 1/4, S.W. 1/4, Sec. 32 per Section Break Down

Harvey Farm Survey

Job # 05-0119

PLAN-VIEW

(Show A MINIMUM OF THREE REFERENCE TIES TO DURABLE PHYSICAL OBJECTS, RELEVANT MONUMENTS AND PHYSICAL CONDITIONS WILL ENABLE RECOVERY OF THE CORNER.)

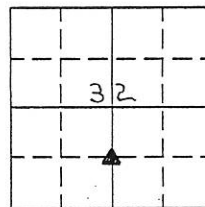
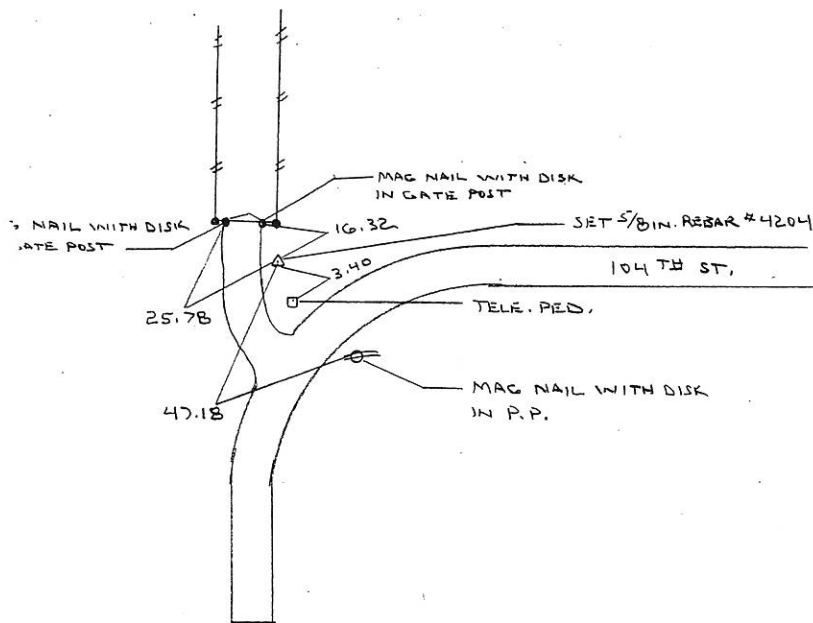

I hereby certify that the survey work was completed and this land surveying document was prepared by me or under my direct personal supervision and that I am a duly registered land surveyor under the laws of the state of Iowa

Signature: Marvin E. Hinkle

Name typed or printed:

Date: 01/30/06 Reg. No. 4204

My registration renewal date is December 31, 2007



List Corners to be Indexed

Corners	Section	Twp	Range
N.E. Cor.			
S.E. 1/4,	32	85N	3E
S.W. 1/4			



Document 06-3640

Book 2 Page 482 Type 15 001 Pages 1
Date 9/20/2006 Time 11:54 AM
Rec Amt \$7.00

ARLENE SCHAUF, RECORDER
JACKSON COUNTY IOWA

Book 2 Page 482