



Document 11-113

Book 2 Page 751 Type 15 001 Pages 1
Date 1/07/2011 Time 9:05 AM
Rec Amt \$9.00

ARLENE SCHAUF, RECORDER/REGISTRAR
JACKSON COUNTY IOWA

PREPARED BY: MICHAEL J. WEBER, WEBER SURVEYING, LLC, 26789 46TH AVE, BERNARD, IA 52032 (563) 879-4173

UNITED STATES PUBLIC LAND SURVEY CORNER CERTIFICATE OF

LAND SURVEY MONUMENTS SITUATED IN SECTION 31, TOWNSHIP 85 NORTH, RANGE 3 EAST
OF THE FIFTH PRINCIPAL MERIDIAN, JACKSON COUNTY, IOWA.
PREVIOUSLY RECORDED NOTED BELOW

(book, page, document number, etc.)

(Show reason for preparing this certificate, the evidence and detailed procedures used in establishing the corner positions and monumentation found or placed.)

Monument Description and Remarks:

-NORTH 1/4 COR., SEC. 31 T.85N. R3E. OF THE 5TH P.M. FOUND 5/8" DIA. REROD W/ORANGE CAP NO. 10134
PREVIOUSLY RECORDED AS THE SOUTH 1/4 COR. SECTION 30, T.85N. R3E. OF THE 5TH P.M. SHOWN IN
SECTION CORNER CERTIFICATE BOOK 2 PAGE 530, DOC. NO. 07-469.

-NW COR. SW-SE, SEC. 31 T.85N. R3E. OF THE 5TH P.M. PLACED 5/8" DIA. REROD W/ORANGE CAP MARKED
"WEBER PLS 15084" AT THE INTERSECTION OF THE OCCUPATION FENCE RUNNING SOUTH AND EAST

-NE COR. SW-SE, SEC. 31 T.85N. R3E. OF THE 5TH P.M. PLACED 5/8" DIA. REROD W/ORANGE CAP MARKED
"WEBER PLS 15084" ESTABLISHED CORNER BY EXTENDING THE LINE ALONG THE OCCUPATION FENCELINE ON
THE NORTH LINE OF THE SW 1/4 OF THE SE 1/4 OF SECTION 31 TO THE EAST AND INTERSECTING IT WITH
THE LINE ALONG THE EAST OCCUPATION FENCELINE OF THE SW 1/4 OF THE SE 1/4 RUNNING NORTH &
SOUTH.

(Show a minimum of three reference ties to durable physical objects, relevant monuments and physical conditions that
will enable recovery of the corner.)

PLAN - VIEW

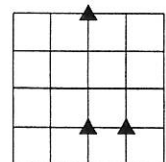
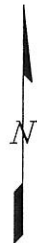
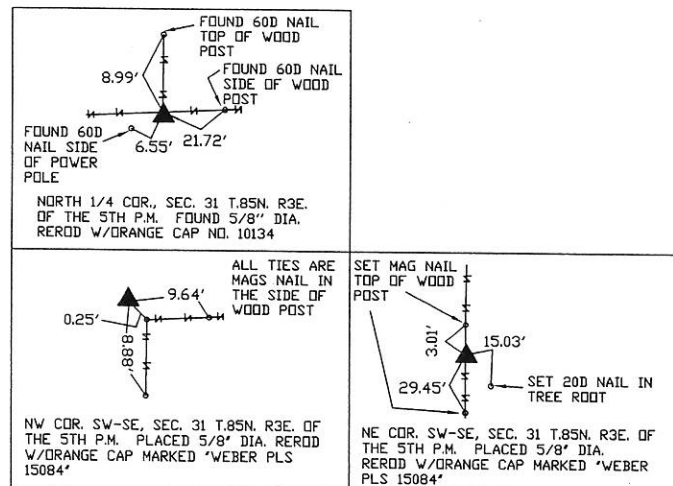

DRAWING NOT TO SCALE
DWG. NO. 2010\DAVISON2

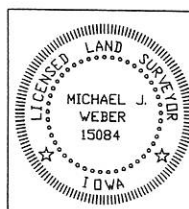

I HEREBY CERTIFY THAT THIS LAND SURVEYING DOCUMENT WAS
PREPARED AND THE RELATED SURVEY WORK WAS PERFORMED BY ME OR
UNDER MY DIRECT PERSONAL SUPERVISION AND THAT I AM A DULY
LICENSED LAND SURVEYOR UNDER THE LAWS OF THE STATE OF IOWA.

Michael J. Weber *December 21, 2010*
MICHAEL J. WEBER (DATE)

LICENSE NUMBER 15084

MY LICENSE RENEWAL DATE IS DECEMBER 31, 2011

SHEETS COVERED BY THIS SEAL: THIS SHEET

List Corners to be Indexed

Corner	Sec	Twp	Range
NORTH 1/4 COR.	31	85N	3E
NW COR. SW-SE	31	85N	3E
NE COR. SW-SE	31	85N	3E

BOOK 2 Page 751