

UNITED STATES PUBLIC LAND SURVEY CORNER CERTIFICATE

OF

LAND SURVEY MONUMENTS SITUATED IN SECTION 29, TOWNSHIP 85 NORTH, RANGE 3 EAST
 OF THE FIFTH PRINCIPAL MERIDIAN, JACKSON COUNTY, IOWA.
 PREVIOUSLY RECORDED IN _____ IN COUNTY RECORDER'S OFFICE.

(Show reason for preparing this certificate, the evidence and detailed procedures used in establishing the corner positions and monumentation found or placed.)

Monument Description and Remarks: _____

NORTH 1/4 CORNER, SECTION 29, T85N, R3E - SET #5 REROD WITH CAP 12631 IN CENTERLINE
 OF ROAD AT MIDPOINT BETWEEN N.W. COR. AND N.E. COR., SEC. 29, NO MONUMENT FOUND

PLAN - VIEW

(Show a minimum of three reference ties to durable physical objects, relevant monuments and physical conditions that will enable recovery of the corner.)

FILE NO. **001867**
 BOOK L PAGE 256

1996 JAN 10 AM 9:49

SHIRLY RITEHOUR
 JACKSON COUNTY, IOWA
 RECORDER

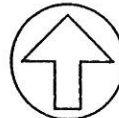

NO SCALE

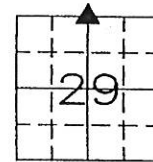

SET "X" NAILS IN
 TOP OF FENCE POST

SET "X" NAILS
 IN COR. POST

SET ROD
 N 1/4 COR., SEC. 29

(CRUSHED ROCK ROAD)

SET "X" NAILS IN
 TOP OF END POST

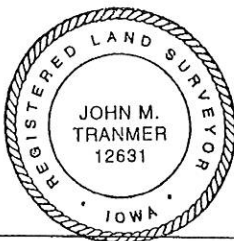

I HEREBY CERTIFY THAT THE SURVEY WORK WAS COMPLETED AND THIS CERTIFICATE
 WAS PREPARED BY ME OR UNDER MY DIRECT PERSONAL SUPERVISION AND THAT
 I AM A DULY REGISTERED LAND SURVEYOR UNDER THE LAWS OF THE STATE OF IOWA.

JOHN M. TRANMER REG. NO. 12631

DATE: 12/29/95
 MY REGISTRATION EXPIRES DECEMBER 31, 1998

LIST CORNERS TO BE INDEXED

CORNERS	SECTION	TWP	RANGE
N 1/4 COR.	29	T85N	R3E



**ENGINEERS AND
 SURVEYORS P.C.**

Iowa, Illinois, Wisconsin

4155 Pennsylvania Ave.
 Dubuque, Ia. 52002
 (319) 558-2484

Guttenberg, IA
 Galena, IL
 Cuba City, WI

MONUMENT RECORD

COUNTY: JACKSON
 TOWNSHIP: PERRY

DATE: 12/4/95
 REVISED:

FIELD
 BOOK NO. 344

PROJ.
 NO. 957120

INDEX
 NO.

5-31-13 See Corner Certificate in Book 3 Page 89 # 13-2197

UNITED STATES PUBLIC LAND SURVEY CORNER CERTIFICATE OF

LAND SURVEY MONUMENTS SITUATED IN SECTION 29, TOWNSHIP 85 NORTH, RANGE 3 EAST
OF THE FIFTH PRINCIPAL MERIDIAN, JACKSON COUNTY, IOWA.
PREVIOUSLY RECORDED IN _____ IN COUNTY RECORDER'S OFFICE.

(Show reason for preparing this certificate, the evidence and detailed procedures used in establishing the corner positions and monumentation found or placed.)

Monument Description and Remarks: _____

NW CORNER, SECTION 29, T85N, R3E - FOUND #4 REROD AT CENTERLINE INTERSECTION

NE CORNER, SECTION 29, T85N, R3E - SET #5 REROD WITH CAP 12631 AT CENTERLINE INTERSECTION,
NO MONUMENT FOUND.

PLAN - VIEW

(Show a minimum of three reference ties to durable physical objects, relevant monuments and physical conditions that will enable recovery of the corner.)

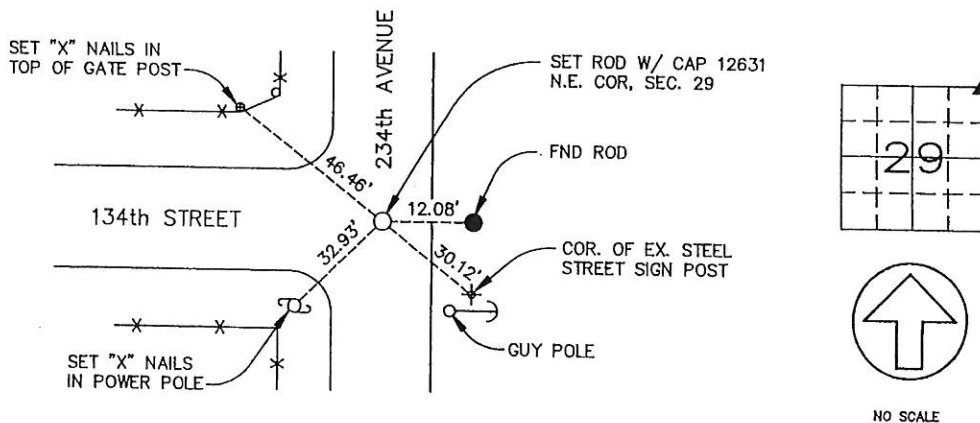
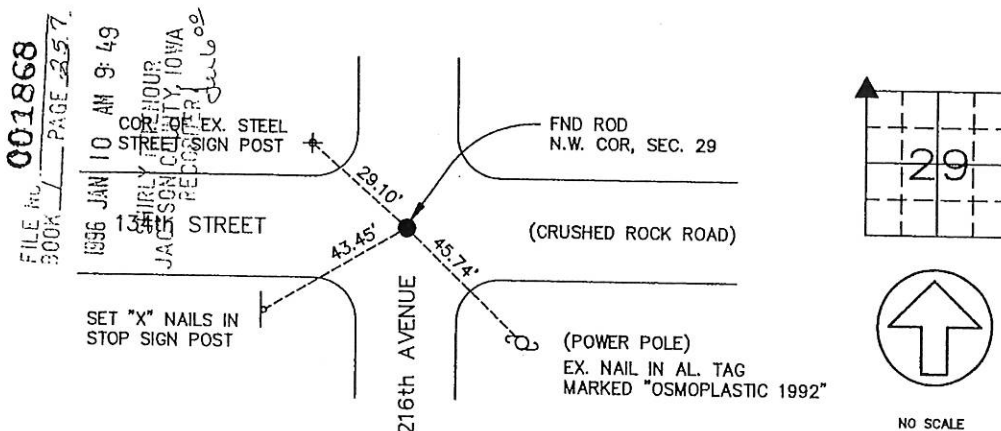

I HEREBY CERTIFY THAT THE SURVEY WORK WAS COMPLETED AND THIS CERTIFICATE WAS PREPARED BY ME OR UNDER MY DIRECT PERSONAL SUPERVISION AND THAT I AM A DULY REGISTERED LAND SURVEYOR UNDER THE LAWS OF THE STATE OF IOWA.

JOHN M. TRANMER
DATE: 12/29/95
REG. NO. 12631

MY REGISTRATION EXPIRES DECEMBER 31, 1996

LIST CORNERS TO BE INDEXED

CORNERS	SECTION	TWP	RANGE
N.W. COR.	29	T85N	R3E
N.E. COR.	29	T85N	R3E



**ENGINEERS AND
SURVEYORS P.C.**

Iowa, Illinois, Wisconsin
4155 Pennsylvania Ave. Dubuque, Ia. 52002
(319) 556-2464
Ottumberg, Ia. 52501
Galena, IL
Cuba City, WI

MONUMENT RECORD
COUNTY: JACKSON
TOWNSHIP: PERRY

DATE: 12/4/95
REVISED:

FIELD BOOK NO. 344

PROJ. NO. 957120

INDEX NO.

531-13 See Corner Certificate in Book 3 Page 89 # 13-2197



Document 13-2197

Book 3 Page 89 Type 15 001 Pages 1
Date 5/31/2013 Time 11:45 AM
Rec Amt \$7.00

ARLENE SCHAUF, RECORDER/REGISTRAR
JACKSON COUNTY IOWA

PREPARED BY: MICHAEL J. WEBER, WEBER SURVEYING, LLC, 26789 46TH AVE, BERNARD, IA 52032 (563) 879-4173

UNITED STATES PUBLIC LAND SURVEY CORNER CERTIFICATE OF

LAND SURVEY MONUMENTS SITUATED IN SECTION 29, TOWNSHIP 85 NORTH, RANGE 3 EAST
OF THE FIFTH PRINCIPAL MERIDIAN, JACKSON COUNTY, IOWA.
PREVIOUSLY RECORDED SEE NOTES BELOW

(book, page, document number, etc.)

(Show reason for preparing this certificate, the evidence and detailed procedures used in establishing the corner positions and monumentation found or placed.)

Monument Description and Remarks:

-NE COR., SEC. 29 T.85N. R.3E. OF THE 5TH P.M. FOUND 5/8" STEEL ROD, W/RED CAP NO. 12631 PER SEC. COR. CERT. BK 1 PG 257. ESTABLISHED NEW TIES.

-N 1/4 COR., SEC. 29 T.85N. R.3E. OF THE 5TH P.M. FOUND 5/8" STEEL ROD, PER SEC. COR. CERT. BK 1 PG 256, ESTABLISHED NEW TIES.

(Show a minimum of three reference ties to durable physical objects, relevant monuments and physical conditions that will enable recovery of the corner.)

PLAN - VIEW

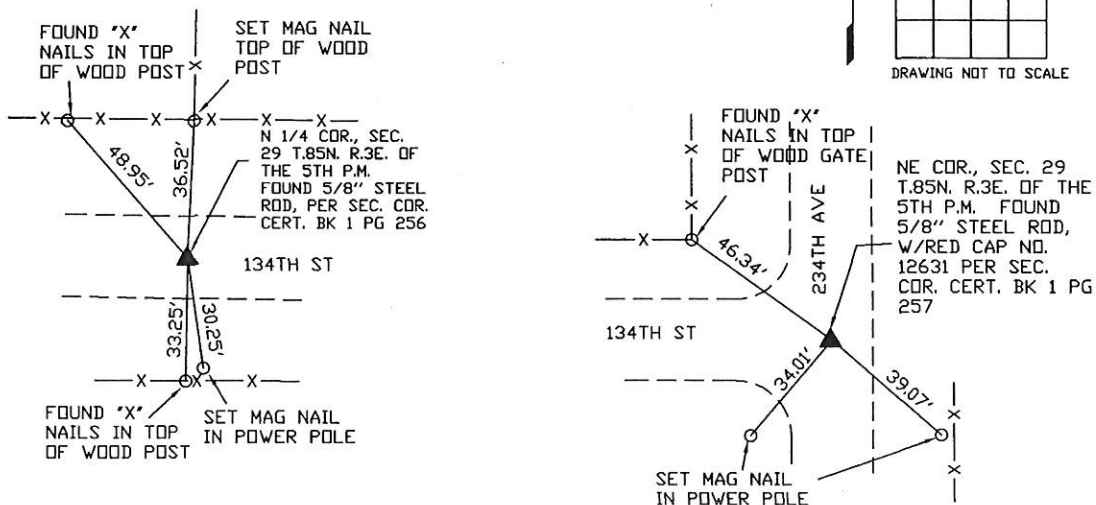

DWG. NO. 13028

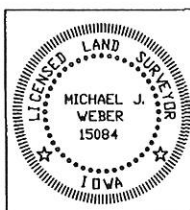

I HEREBY CERTIFY THAT THIS LAND SURVEYING DOCUMENT WAS
PREPARED AND THE RELATED SURVEY WORK WAS PERFORMED BY ME OR
UNDER MY DIRECT PERSONAL SUPERVISION AND THAT I AM A DULY
LICENSED LAND SURVEYOR UNDER THE LAWS OF THE STATE OF IOWA.
Michael J. Weber *May 16, 2013*
MICHAEL J. WEBER (DATE)
LICENSE NUMBER 15084
MY LICENSE RENEWAL DATE IS DECEMBER 31, 2013
SHEETS COVERED BY THIS SEAL: THIS SHEET

List Corners to be Indexed		
Corner	Sec	Twp Range
NE COR	29	85N 3E
N 1/4 COR	29	85N 3E