



Document 25-3645

Type 15 001 Pages 1
Date 12/11/2025 Time 10:53 AM
Rec Amt \$7.00

ARLENE SCHAUF, RECORDER/REGISTRAR
JACKSON COUNTY IOWA

Prepared by: SCHNEIDER Land Surveying and Planning, Inc. P.O. Box 128 Farley, Iowa 52046 563-744-3631

UNITED STATES PUBLIC LAND SURVEY CORNER CERTIFICATE OF

Land Survey Monuments situated in Section 26, Township 85 North, Range 3 East
of the Fifth Principal Meridian, Jackson County, Iowa.
Previously recorded (NONE OF RECORD)

(BOOK, PAGE / INST. NO. / CABINET, BLK)

Monument Description and Remarks: THE CENTER OF SECTION 26, TOWNSHIP 85 NORTH, RANGE 3 EAST
WAS PLACED AT THE INTERSECTION THE EAST-WEST CENTERLINE OF SECTION 26 AND IN LINE WITH OCCUPATION FENCES
LOCATED NORTH AND SOUTH OF THE CORNER.

PLAN - VIEW

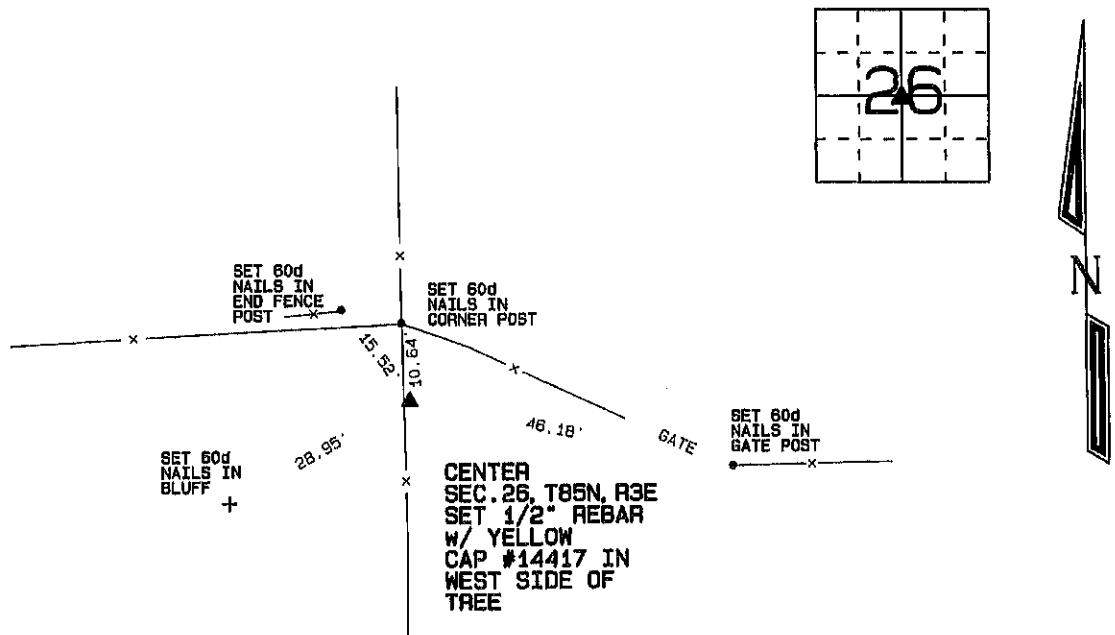

I hereby certify that this land surveying document was prepared and the related survey work was performed by me or under my direct personal supervision and that I am a duly licensed Land Surveyor under the laws of the State of Iowa.

David P. Schneider 12/4/2025
David P. Schneider P.L.S. P14417 Date:
My license renewal date is December 31, 2025.

Pages or sheets covered by this seal: THIS SHEET ONLY

SCHNEIDER
Land Surveying & Planning Inc



List Corners to be Indexed

Corners	Section	Twp	Range
CENTER	26	85N	3E