

00 2679
FILE NO. 100K PAGE 441

00 AUG -7 PM 3:07

PREPARED BY: EGGER ENGINEERING AND LAND SURVEYING, P.C.
2395 TECH DRIVE SUITE 8 BETTENDORF, IOWA 52722

PHYLLIS M. GERLACH
JACKSON COUNTY, IOWA
RECORDER

UNITED STATES PUBLIC LAND SURVEY CORNER CERTIFICATE
OF

See 6.00

Land Survey Monuments situated in Section 25, Township 85N, Range 3E, of the Fifth Principal Meridian, JACKSON County, Iowa. Previously recorded in NOT RECORDED in County Recorder's Office.

(Show reason for preparing this certificate, the evidence and detailed procedures used in establishing the corner positions and monumentation found or placed.)

Monument Description and Remarks: S 1/4 CORNER REPLACED AT EXISTING FENCE INTERSECTION, NO STONE OR MONUMENT DISCOVERED.

SW COR. REPLACED AT CENTER OF GRAVEL ROAD WITH IT'S INTERSECTION WITH AN EXISTING N-S FENCELINE.

PLAN - VIEW

(Show a minimum of three reference ties to durable physical object, relevant monuments and physical conditions that will enable recovery of the corner.)

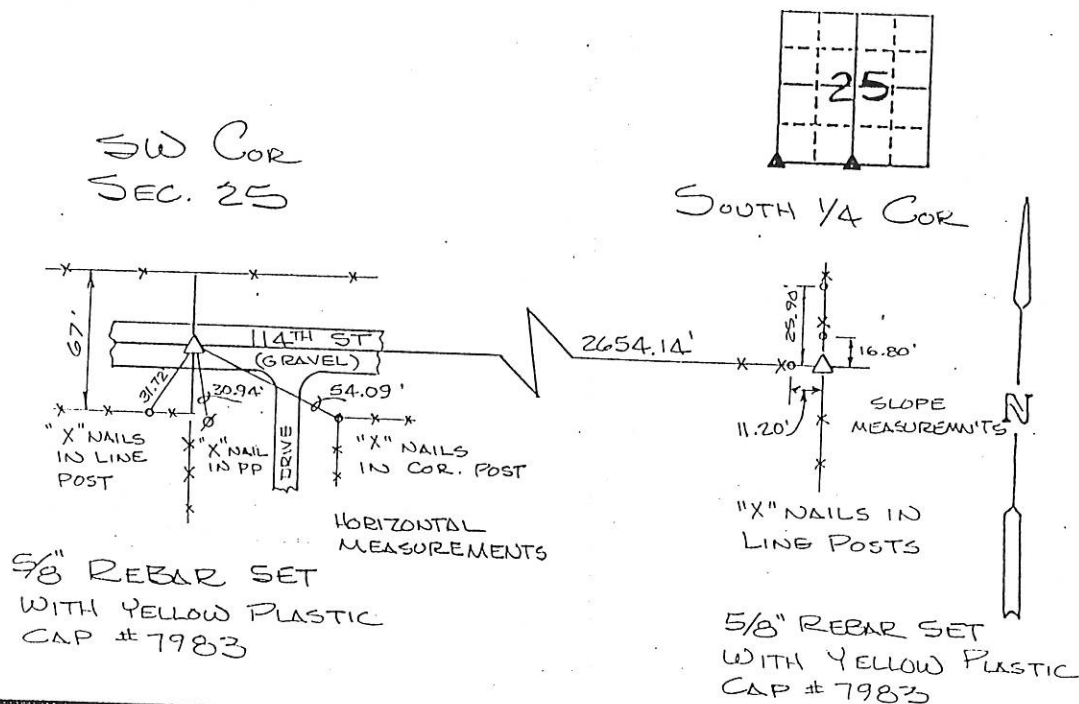

I hereby certify that the survey work was completed and this certificate was prepared by me or under my direct supervision and that I am a duly registered land surveyor under the laws of the state of Iowa.

Signature: James L. Egger
James L. Egger L.S.

Date: Aug 4, 2000 Reg. No. 7983

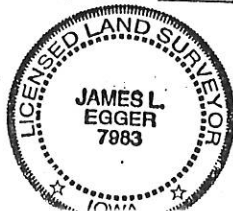

SEAL

Corners	List Corners to be Indexed		
	Section	Twp	Range
SW	25	85N	3E
S 1/4	25	85N	3E

PREPARED BY:
HINKLE ENGINEERING & SURVEYING
2100 CAMANCHE AVE.
CLINTON, IA 52732
PHONE (563) 243-4027
FAX (563) 243-4029

UNITED STATES PUBLIC LAND SURVEY CORNER CERTIFICATE OF

Land Survey Monuments situated in Section 25, Township 85 N, Range 3 E, of the Fifth Principle Meridian, JACKSON County, Iowa.
Previously recorded in DOES NOT APPLY in County Recorder's Office.
(book, page, document number, etc.)

(Show reason for preparing this certificate, the evidence and detailed procedures used in establishing the corner positions and monumentation found or placed.)

Monument Description and Remarks: SET NW CORNER, SE 1/4, NE 1/4 BY SUBDIVIDING SECTION

JOB # 07-0398, SCHELL BOUNDARY SURVEY

PLAN-VIEW

(Show A MINIMUM OF THREE REFERENCE TIES TO DURABLE PHYSICAL OBJECTS, RELEVANT MONUMENTS AND PHYSICAL CONDITIONS WILL ENABLE RECOVERY OF THE CORNER.)

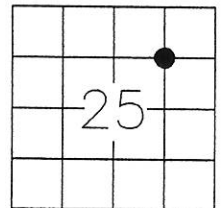
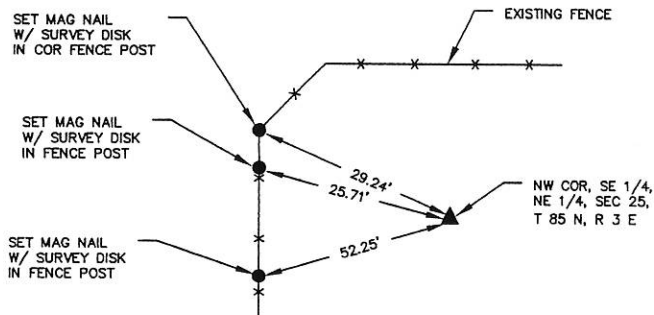

I hereby certify that the survey work was completed and this land surveying document was prepared by me or under my direct personal supervision and that I am a duly licensed land surveyor under the laws of the state of Iowa

Signature: Marvin E. Hinkle

Name typed or printed:

Date: 09/05/07 Reg. No. 4204

My registration renewal date is December 31, 2007

SEAL

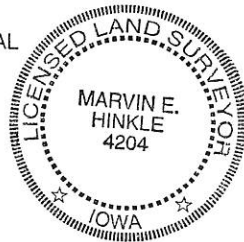

List Corners to be Indexed

Corners	Section	Twp	Range
NW COR SE 1/4 NE 1/4	25	85 NORTH	3 EAST

PREPARED BY:
HINKLE ENGINEERING & SURVEYING
2100 CAMANCHE AVE.
CLINTON, IA 52732
PHONE (563) 243-4027
FAX (563) 243-4029



Document 07-4132

Book 2 Page 585 Type 15 001 Pages 1
Date 9/18/2007 Time 9:21 AM
Rec Amt \$7.00

ARLENE SCHAUF, RECORDER
JACKSON COUNTY IOWA

UNITED STATES PUBLIC LAND SURVEY CORNER CERTIFICATE OF

Land Survey Monuments situated in Section 25, Township 85 N, Range 3 E, of the Fifth Principle Meridian, JACKSON County, Iowa.
Previously recorded in DOES NOT APPLY in County Recorder's Office.

(book, page, document number, etc.)

(Show reason for preparing this certificate, the evidence and detailed procedures used in establishing the corner positions and monumentation found or placed.)

Monument Description and Remarks: SET NW CORNER, NE 1/4, NE 1/4, SECTION 25, T 85 N,

R 3 E, BY SUBDIVIDING SECTION

JOB # 07-0398, SCHELL BOUNDARY SURVEY

PLAN-VIEW

(Show A MINIMUM OF THREE REFERENCE TIES TO DURABLE PHYSICAL OBJECTS, RELEVANT MONUMENTS AND PHYSICAL CONDITIONS WILL ENABLE RECOVERY OF THE CORNER.)

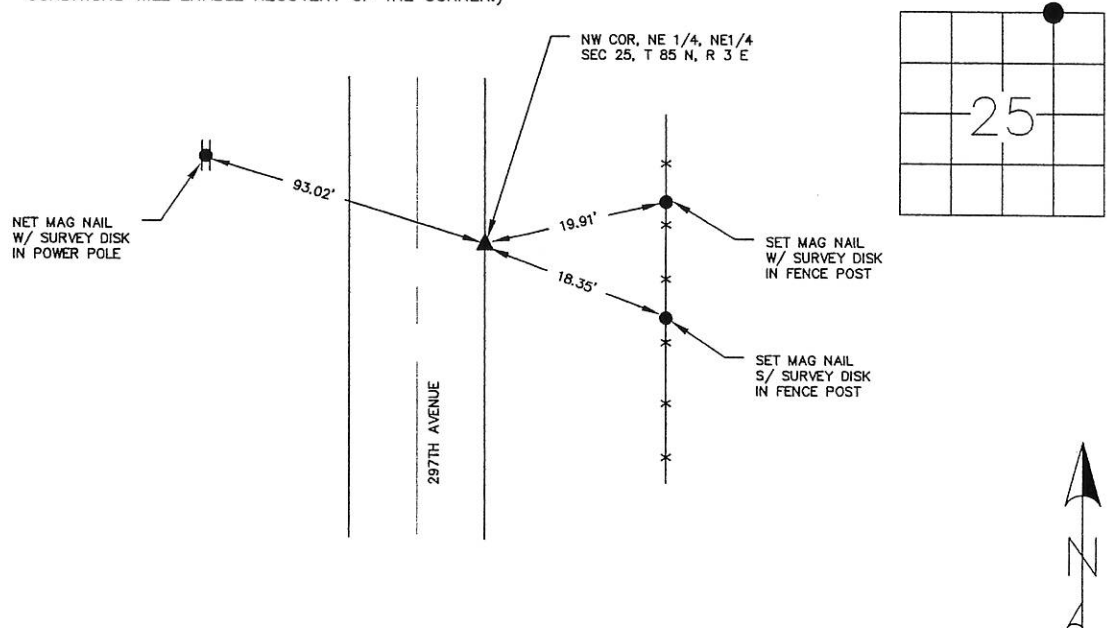

I hereby certify that the survey work was completed and this land surveying document was prepared by me or under my direct personal supervision and that I am a duly licensed land surveyor under the laws of the state of Iowa

Signature: Marvin E. Hinkle

Name typed or printed:

Date: 09/05/07 Reg. No. 4204

My registration renewal date is December 31, 2007

SEAL



List Corners to be Indexed

Corners	Section	Twp	Range
NW COR	25	85 NORTH	3 EAST
NE 1/4			
NE 1/4			

Book 2 Page 585

PREPARED BY:
HINKLE ENGINEERING & SURVEYING
2100 CAMANCHE AVE.
CLINTON, IA 52732
PHONE (563) 243-4027
FAX (563) 243-4029



Document 07-4133

Book 2 Page 586 Type 15 001 Pages 1
Date 9/18/2007 Time 9:21 AM
Rec Amt \$7.00

ARLENE SCHAUF, RECORDER
JACKSON COUNTY IOWA

UNITED STATES PUBLIC LAND SURVEY CORNER CERTIFICATE OF

Land Survey Monuments situated in Section 25, Township 85 N, Range 3 E, of the Fifth Principle Meridian, JACKSON County, Iowa.
Previously recorded in DOES NOT APPLY in County Recorder's Office.
(book, page, document number, etc.)

(Show reason for preparing this certificate, the evidence and detailed procedures used in establishing the corner positions and monumentation found or placed.)

Monument Description and Remarks: SET CENTER OF SECTION 25, T 85 N, R 3 E, BY SUBDIVIDING SECTION

JOB # 07-0398, SCHELL BOUNDARY SURVEY

PLAN-VIEW

(Show A MINIMUM OF THREE REFERENCE TIES TO DURABLE PHYSICAL OBJECTS, RELEVANT MONUMENTS AND PHYSICAL CONDITIONS WILL ENABLE RECOVERY OF THE CORNER.)

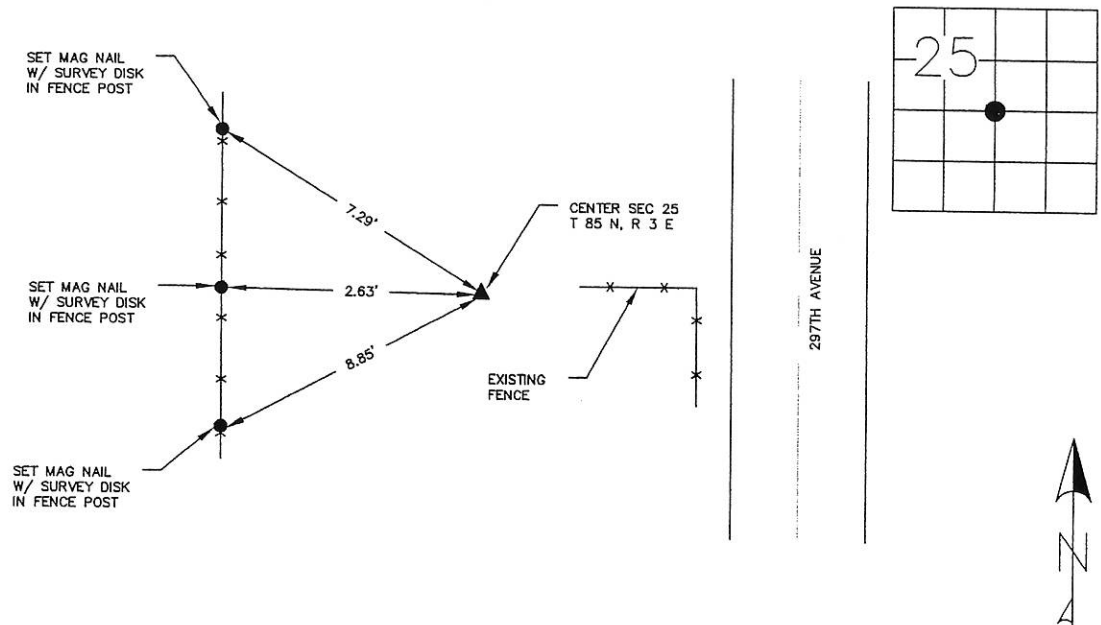

I hereby certify that the survey work was completed and this land surveying document was prepared by me or under my direct personal supervision and that I am a duly licensed land surveyor under the laws of the state of Iowa

Signature: Marvin E. Hinkle

Name typed or printed:

Date: 09/05/07 Reg. No. 4204

My registration renewal date is December 31, 2007

SEAL

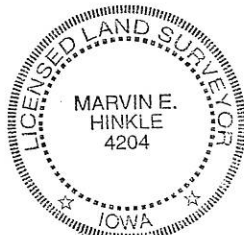

Corners	List Corners to be Indexed		
	Section	Twp	Range
CENTER	25	85 NORTH	3 EAST

Book 2 Page 586

PREPARED BY:
HINKLE ENGINEERING & SURVEYING
2100 CAMANCHE AVE.
CLINTON, IA 52732
PHONE (563) 243-4027
FAX (563) 243-4029



Document 07-4134

Book 2 Page 587 Type 15 001 Pages 1
Date 9/18/2007 Time 9:21 AM
Rec Amt \$7.00

ARLENE SCHAUF, RECORDER
JACKSON COUNTY IOWA

UNITED STATES PUBLIC LAND SURVEY CORNER CERTIFICATE OF

Land Survey Monuments situated in Section 25, Township 85 N, Range 3 E, of the Fifth Principle Meridian, JACKSON County, Iowa.
Previously recorded in DOES NOT APPLY in County Recorder's Office.

(book, page, document number, etc.)

(Show reason for preparing this certificate, the evidence and detailed procedures used in establishing the corner positions and monumentation found or placed.)

Monument Description and Remarks: SET SW CORNER, SE 1/4, NE 1/4 BY SUBDIVIDING SECTION

JOB # 07-0398, SCHELL BOUNDARY SURVEY

PLAN-VIEW

(Show A MINIMUM OF THREE REFERENCE TIES TO DURABLE PHYSICAL OBJECTS, RELEVANT MONUMENTS AND PHYSICAL CONDITIONS WILL ENABLE RECOVERY OF THE CORNER.)

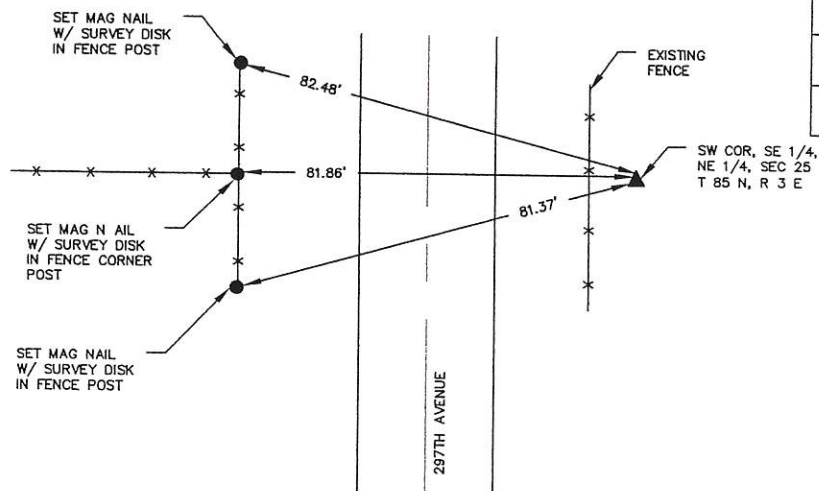

I hereby certify that the survey work was completed and this land surveying document was prepared by me or under my direct personal supervision and that I am a duly licensed land surveyor under the laws of the state of Iowa

Signature: Marvin E. Hinkle

Name typed or printed:

Date: 09/05/07 Reg. No. 4204

My registration renewal date is December 31, _____

SEAL



List Corners to be Indexed

Corners	Section	Twp	Range
SW COR	25	85 NORTH	3 EAST

SE 1/4

NE 1/4

Book 2 Page 587