



Document 15-1224

Book 2015 Page 1224 Type 15 001 Pages 1
Date 4/24/2015 Time 3:26 PM
Rec Amt \$7.00

ARLENE SCHAUF, RECORDER/REGISTRAR
JACKSON COUNTY IOWA

Prepared by: SCHNEIDER Land Surveying and Planning, Inc. P.O. Box 128 Farley, Iowa 52046 563-744-3631

UNITED STATES PUBLIC LAND SURVEY CORNER CERTIFICATE OF

Land Survey Monuments situated in Section 20, Township 85 North, Range 3 East
of the Fifth Principal Meridian, Jackson County, Iowa.

Previously recorded E1/4 CORNER: BOOK 1, PAGE 3
(BOOK, PAGE / INSET, NO. / CABINET, SLIDE)

Monument Description and Remarks: A 5/8" REBAR WAS FOUND AT THE W1/4 CORNER OF SECTION 21,
T85N, R3E AS ILLUSTRATED IN CORNER CERTIFICATE RECORDED IN BOOK 1, PAGE 3. THE CORNER WAS RETED TO REPLACE
MISSING REFERENCE TIES LISTED ON THE ORIGINAL CERTIFICATE.

PLAN - VIEW

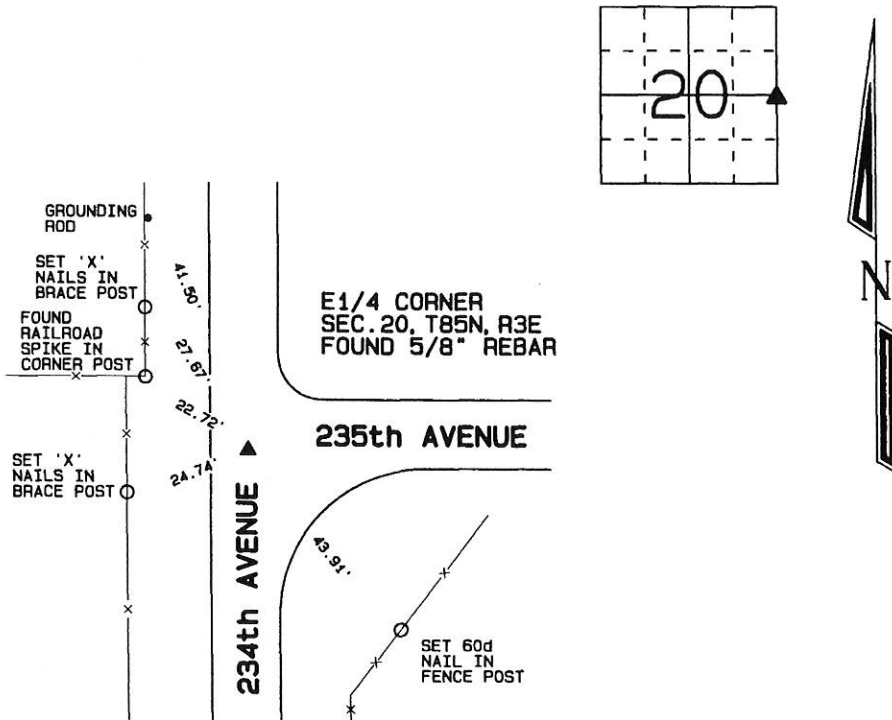

I hereby certify that this land surveying document was prepared and the related survey work was performed by me or under my direct personal supervision and that I am a duly licensed Land Surveyor under the laws of the State of Iowa.

David P. Schneider P.L.S. #14417

Date: 4/8/2015

My license renewal date is December 31, 2015.

Pages or sheets covered by this seal: THIS SHEET ONLY

SCHNEIDER
Land Surveying & Planning, Inc.

P.O. Box 128 Farley, Iowa 52046
Ph. #563-744-3631 Fax #563-744-3629



List Corners to be Indexed

Corners	Section	Twp	Range
E1/4 CORNER	20	85N	3E

JOB NO. 1946PS