

Sec. 10

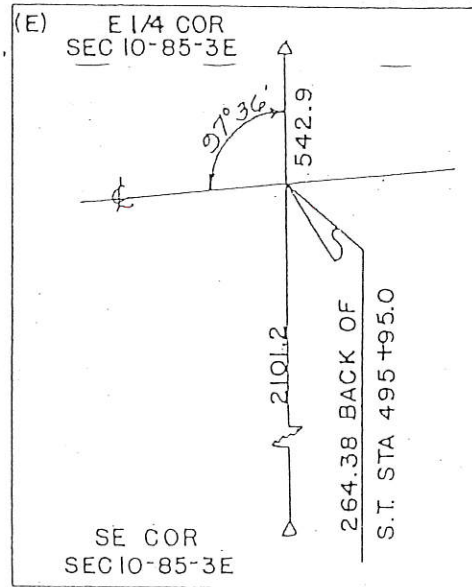

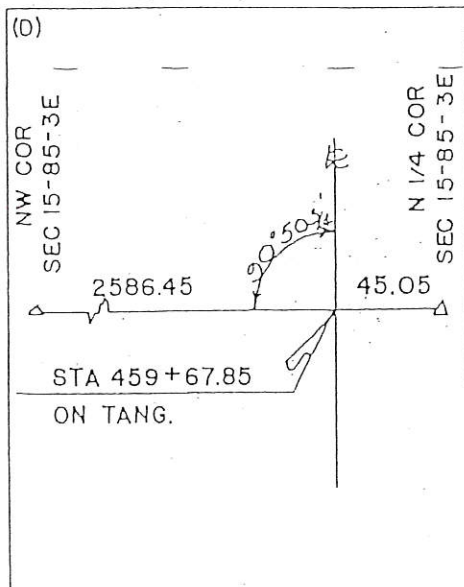
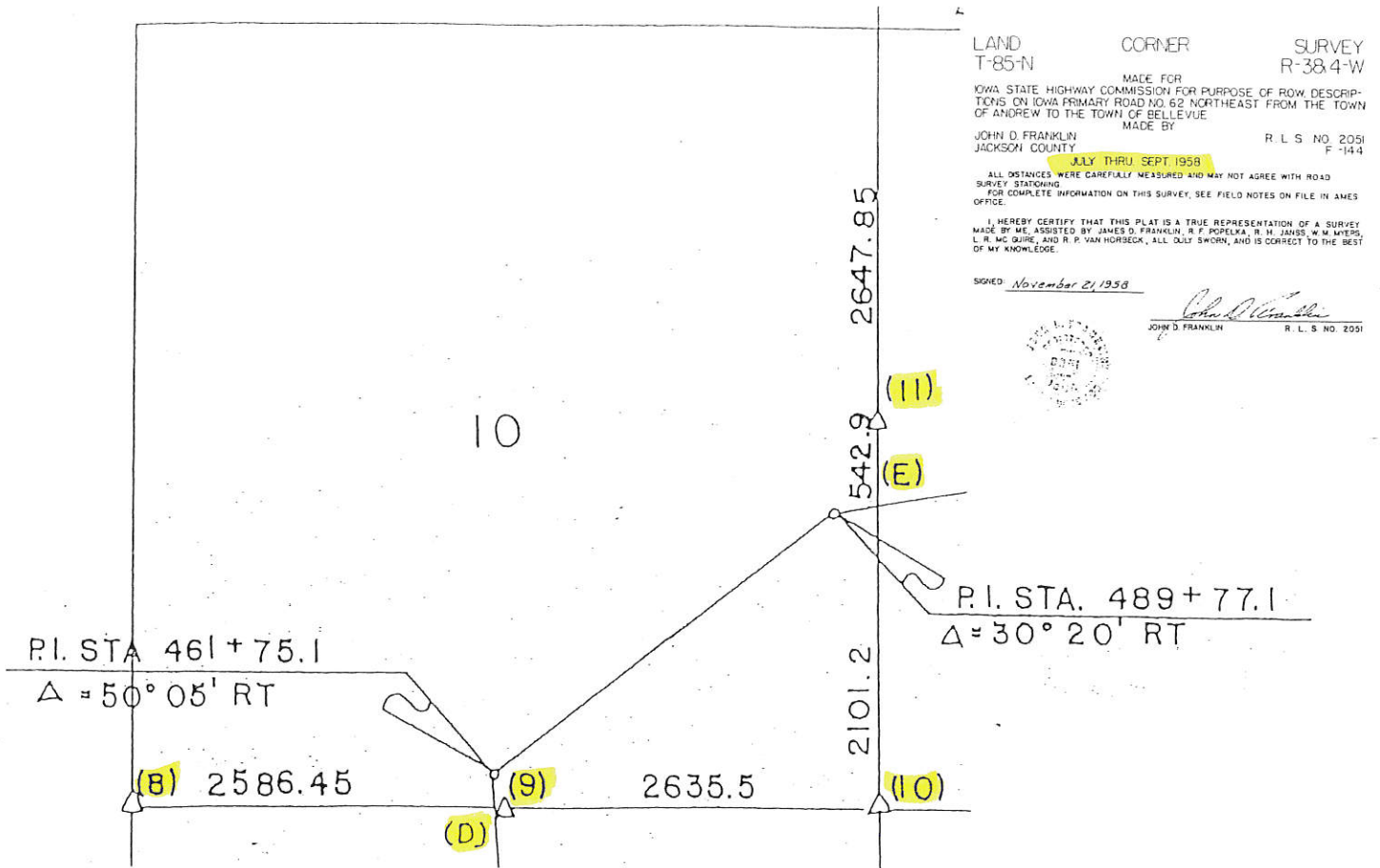
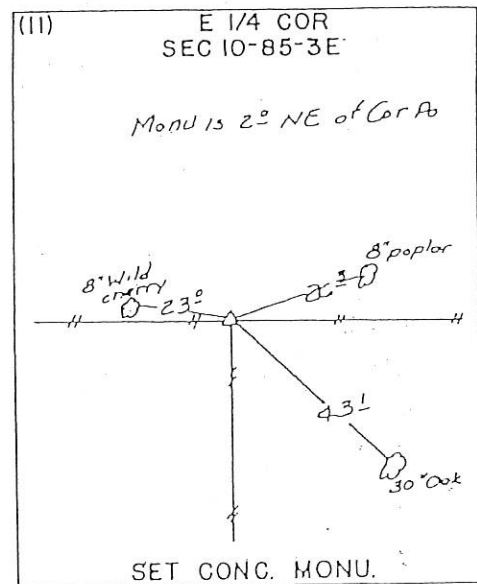
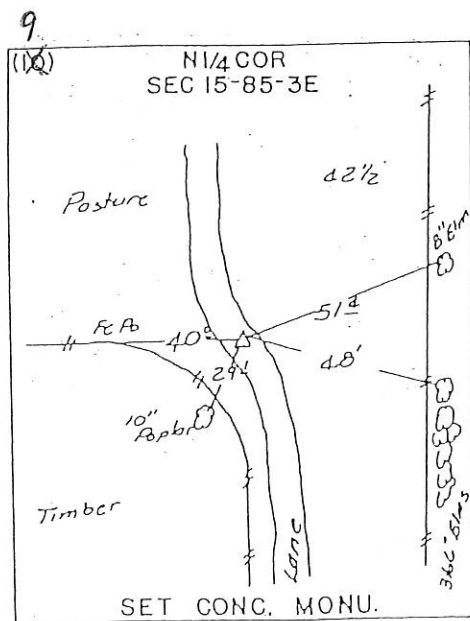
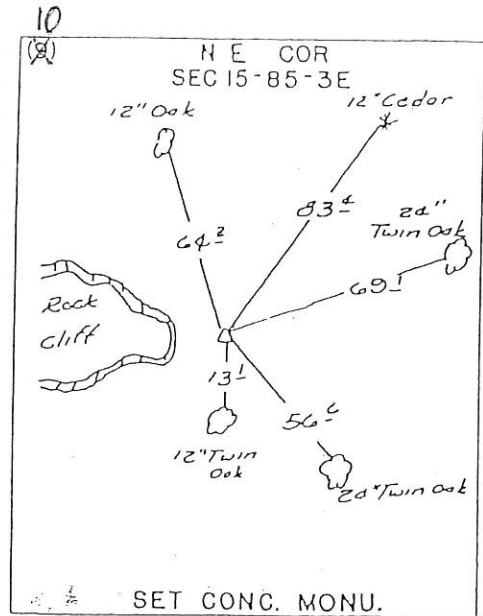
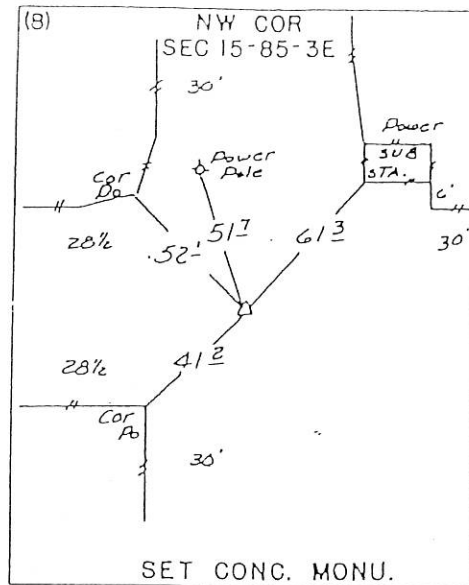

UNITED STATES PUBLIC LAND SURVEY CORNER CERTIFICATE

OF

Land Survey Monuments situated in Section 10, Township 85, Range 3E, of the Fifth Principal Meridian, JACKSON County, Iowa.
 Previously recorded in _____ in County Recorder's Office.

(book, page, document number, etc.)

(Show reason for preparing this certificate, the evidence and detailed procedures used in establishing the corner positions and monumentation found or placed.)

Monument Description and Remarks: FOUND CONCRETE MONUMENT WITH #4 REBAR AT THE
EAST QUARTER CORNER OF SECTION 10-85-3E. FOUND CONCRETE MONUMENT WITH
#4 REBAR AT THE SOUTH QUARTER CORNER OF SECTION 10-85-3E.

PLAN - VIEW

(Show a minimum of three reference ties to durable physical objects, relevant monuments and physical conditions that will enable recovery of the corner.)

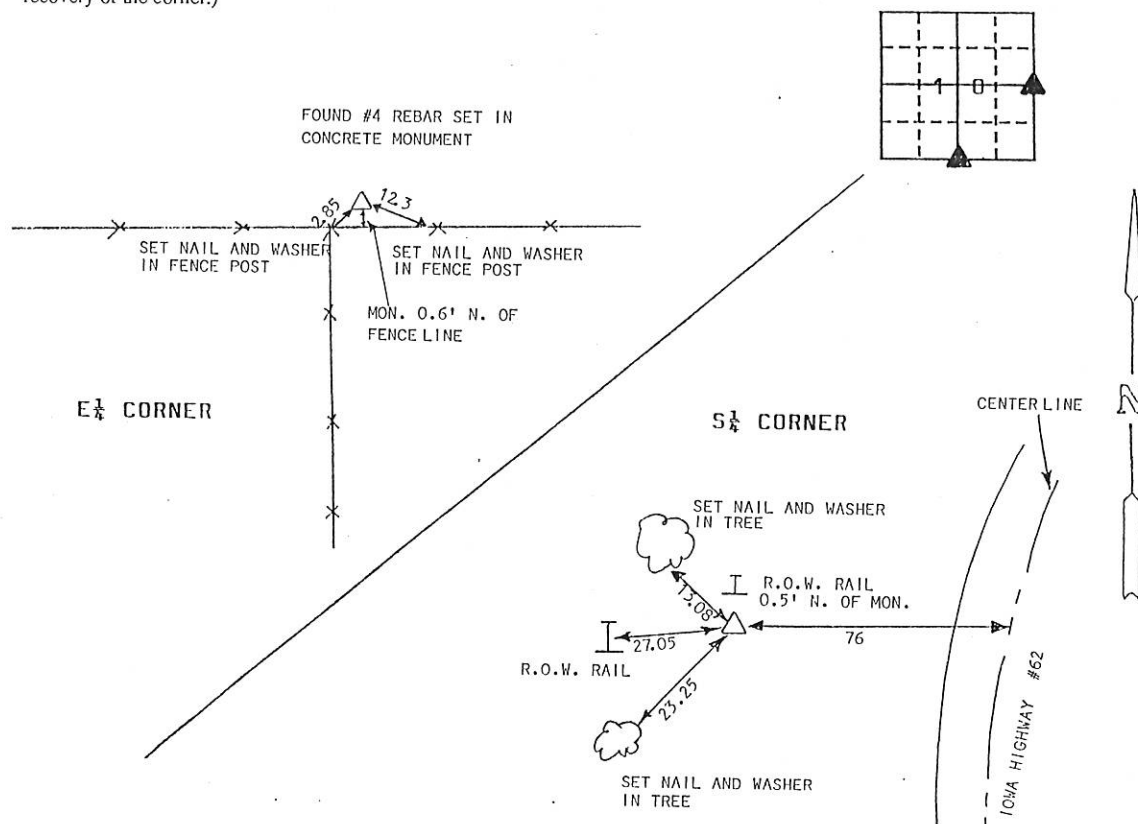

I hereby certify that the survey work was completed and this land surveying document was prepared by me or under my direct personal supervision and that I am a duly registered land surveyor under the laws of the state of Iowa

Signature: _____

Name typed or printed: MICHAEL D. CRAPNELLDate: NOV 22, 1994 Reg. No. 10135My registration renewal date is December 31, 96

SEAL



Corners	List Corners to be Indexed		
	Section	Twp	Range
E 1/4 CORNER	10	85	3E
S 1/4 CORNER	10	85	3E

FILE # 001786
 BOOK 1 PAGE 232

1995 FEB 2 AM 9:27

SHIRLEY ATTENBUR
 JACKSON COUNTY, IOWA
 RECORDER

Feb 00

UNITED STATES PUBLIC LAND SURVEY CORNER CERTIFICATE

OF

Land Survey Monuments situated in Section 10, Township 85 N, Range 3E, of the Fifth Principal Meridian, JACKSON County, Iowa.
 Previously recorded in _____ in County Recorder's Office.

(book, page, document number, etc.)

(Show reason for preparing this certificate, the evidence and detailed procedures used in establishing the corner positions and monumentation found or placed.)

Monument Description and Remarks: SET #4 REBAR AT THE NW CORNER OF THE SE $\frac{1}{4}$ OF SECTION 10-85-3E. MONUMENT WAS SET BY INTERSECTING THE WEST, EAST AND SOUTH QUARTER CORNERS AND EVIDENCE OF THE NORTH QUARTER CORNER.

PLAN - VIEW

(Show a minimum of three reference ties to durable physical objects, relevant monuments and physical conditions that will enable recovery of the corner.)

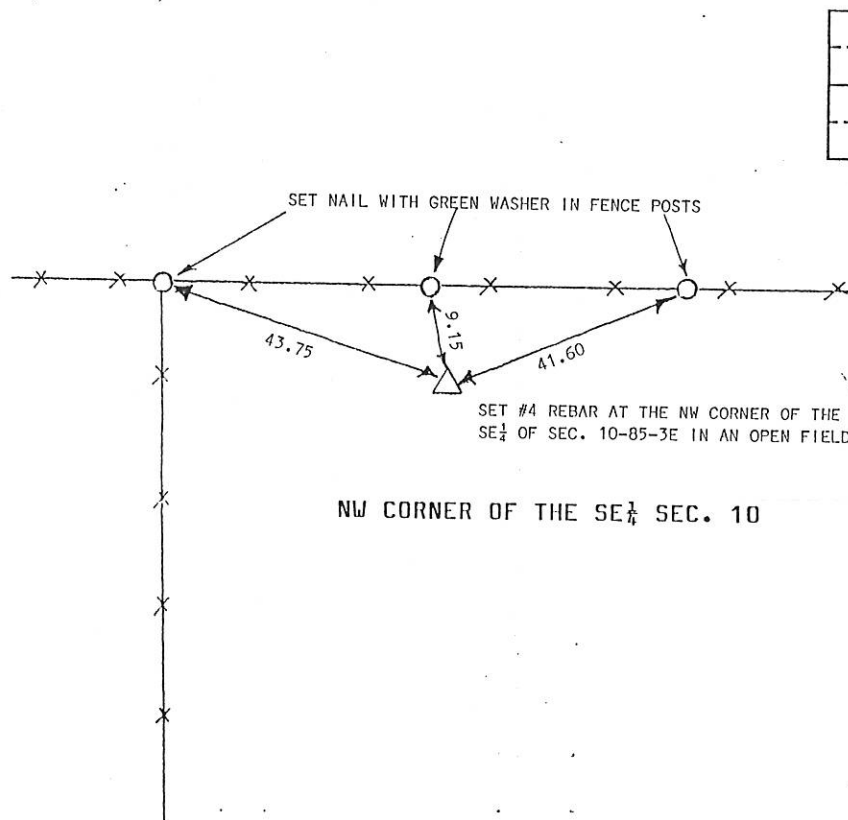

I hereby certify that the survey work was completed and this land surveying document was prepared by me or under my direct personal supervision and that I am a duly registered land surveyor under the laws of the state of Iowa

Signature: [Signature]
 Name typed or printed: MICHAEL D. CRAPNELL

Date: FEB. 27, 1995 Reg. No. 10135

My registration renewal date is December 31, 96

SEAL



Corners	Section	Twp	Range
NW CORNER OF THE SE $\frac{1}{4}$	10	85	3E

002026
 FILE NO. 1 PAGE 234

1995 MAR 10 AM 10:02

SHIRLY RITENSUP
 JACKSON COUNTY, IOWA
 RECORDER

See #6.00

99.1903

FILE NO. 1903
BOOK 1 PAGE 38399 MAY 14 AM 11:47 *fee 6*

PETER H. DALLMAN IOWA DEPARTMENT OF TRANSPORTATION P.O. BOX 3150 CEDAR RAPIDS, IOWA 52406-3150, PHONE 319-334-0235
 UNITED STATES PUBLIC LAND SURVEY CORNER CERTIFICATE
 OF
 LAND SURVEY MONUMENTS SITUATED IN SECTION 10, TOWNSHIP 85 NORTH, RANGE 3 EAST, OF THE 5TH PRINCIPAL MERIDIAN JACKSON COUNTY IOWA.
 PREVIOUSLY RECORDED IN BOOK 1, PAGE 232 IN COUNTY RECORDER'S OFFICE

(Show reason for preparing this certificate, the evidence and detailed procedures used in establishing the corner positions and monumentation found or placed.)

MONUMENT DESCRIPTION AND REMARKS:

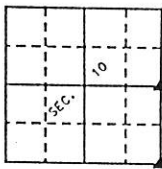
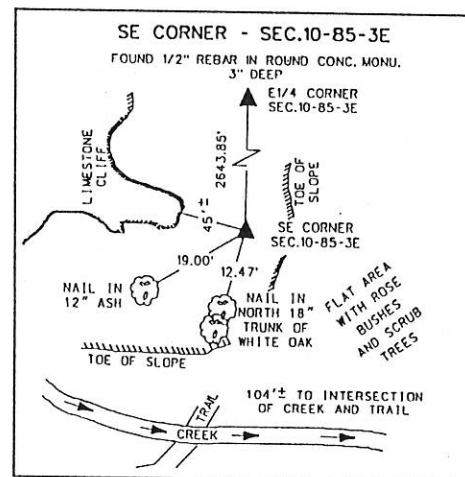
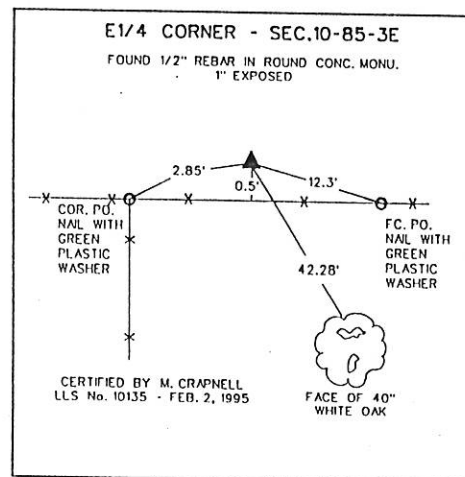

LEGEND

- X— • FENCE
- S.C.M. • STANDARD CONCRETE MONUMENT
- ⊗ • POWER POLE
- ▲ • SECTION CORNER
- ☁ • TREE
- • SET 5/8" REBAR WITH YELLOW PLASTIC CAP MARKER D.O.T. PLS 13802

I hereby certify that the survey work was completed and this certificate was prepared by me or under my direct personal supervision and that I am a duly licensed Land Surveyor under the laws of the State of Iowa. My license renewal date is December 31, 2000

Peter H. Dallman
 PETER H. DALLMAN

5-13-99

DATE:



License number 13802

LAND CORNERS TO BE RECORDED

Corners	Section	Twp.	Range
E1/4	10	85N	3E
SE	10	85N	3E