

02.0599

FILE NO. 1 PAGE 541

02 FEB -1 PM 2:43

PHYLLIS M. GERLACH
JACKSON COUNTY, IOWA
RECORDER

Fee \$6.00

Preparer's Name: Paul C. Brashaw Address: 4413 West Stagecoach Trail Galena, Ill. Telephone: 777-1172

SLSI 9-94

UNITED STATES PUBLIC LAND SURVEY CORNER CERTIFICATE

OF

Land Survey Monuments situated in Section 8, Township 86 North, Range 2 East, of the Fifth Principal Meridian, Jackson County, Iowa.
Previously recorded in no corner certificate in County Recorder's Office.
(book, page, document number, etc.) on file

(Show reason for preparing this certificate, the evidence and detailed procedures used in establishing the corner positions and monumentation found or placed.)

Monument Description and Remarks: SET 3/4" x 36" REBAR AT THE EAST QUARTER CORNER OF SECTION 8 - CORNER ESTABLISHED ON STRAIGHT LINE BETWEEN NORTHEAST & SOUTHEAST SECTION CORNERS OF EAST-WEST FENCE LINE

PLAN - VIEW

(Show a minimum of three reference ties to durable physical objects, relevant monuments and physical conditions that will enable recovery of the corner.)

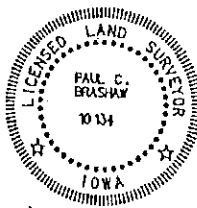
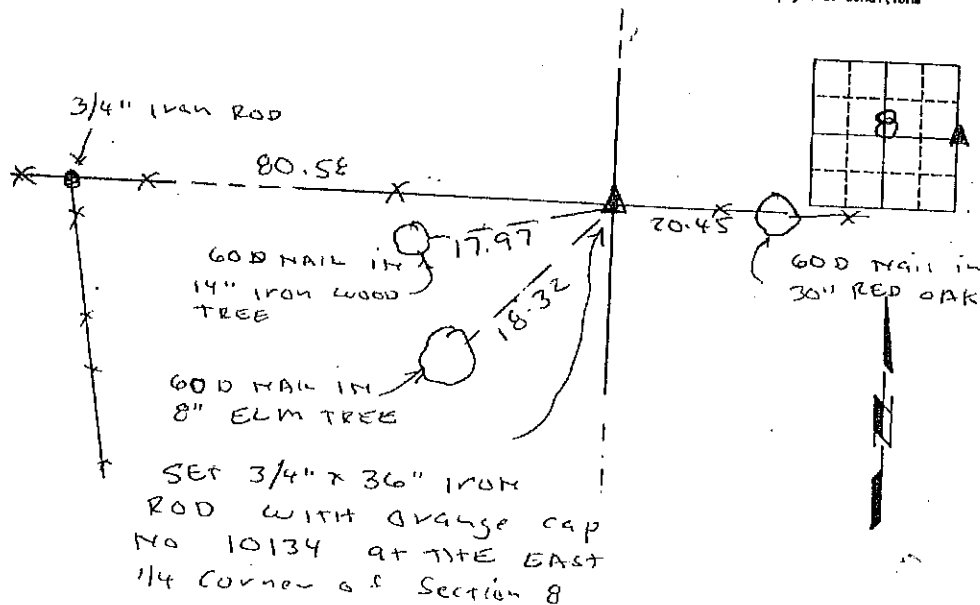

I HEREBY CERTIFY THAT THIS LAND SURVEYING DOCUMENT WAS PREPARED AND THE RELATED SURVEY WORK WAS PERFORMED BY ME OR UNDER MY DIRECT PERSONAL SUPERVISION AND THAT I AM A DAILY LICENSED LAND SURVEYOR UNDER THE LAWS OF THE STATE OF IOWA.

Paul C. Brashaw 1-31-2002
(DATE)

LICENSE NUMBER 10134

MY LICENSE RENEWAL DATE IS DECEMBER 31, 2002

Corner	List Corners to be Indexed	Section	Range
E 1/4	8	26 N	2 E

MONUMENT RECORD		
COUNTY: <u>JACKSON</u>		
TOWNSHIP: <u>OTTER CREEK</u>		
DATE PLOTTED:	FIELD BOOK #	DRAWING
DATE REVISED:	PAGE #	

02 1469

FILE NO. 1 PAGE 564

02 MAR 28 AM 10:15

PHYLLIS M. GERLACH
JACKSON COUNTY, IOWA
RECORDER

Fee \$6.00

Prepared by: SCHNEIDER Land Surveying and Planning P.O. Box 105 Peosta, Iowa 52068 Ph#319-556-9055

UNITED STATES PUBLIC LAND SURVEY CORNER CERTIFICATE OF

Land Survey Monuments situated in Section 8, Township 86 North, Range 2 East of the Fifth Principal Meridian, Jackson County, Iowa.

Previously recorded

NONE OF RECORD

(Show reason for preparing this certificate, the evidence and detailed procedures used in establishing the corner positions and monumentation found or placed.)

Monument Description and Remarks: THE S1/4 CORNER SEC. 8-T86N-R2E WAS PLACED ON LINE FROM THE SE CORNER OF SAID SECTION 8 EXTENDED THROUGH THE E-W OCCUPATION FENCE AND THE SW CORNER OF THE SE1/4 OF THE SE1/4 OF SAID SECTION 8 TO A POINT HALF WAY BETWEEN THE SE AND SW CORNERS OF SAID SECTION 8 AS INDICATED ON A PLAT OF SURVEY FILED MAY 18, 1992 IN BOOK 1-H, PAGE 7.

THE SW CORNER OF THE SE1/4 OF THE SE1/4 OF SEC. 8-T86N-R2E WAS PLACED AT THE MIDPOINT BETWEEN THE S1/4 CORNER AND THE SE CORNER OF SAID SECTION 8.

PLAN - VIEW

(Show a minimum of three reference ties to durable physical objects, relevant monuments and physical conditions that will enable recovery of the corner.)

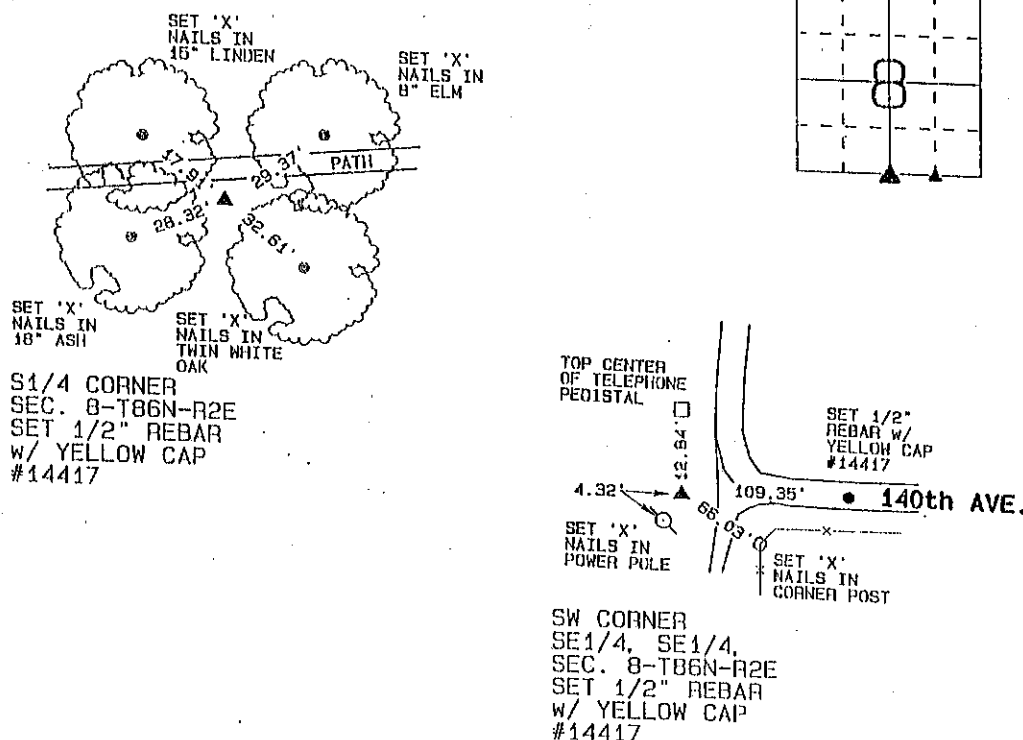

I hereby certify that this land surveying document was prepared and the related survey work was performed by me or under my direct personal supervision and that I am a duly licensed Land Surveyor under the laws of the State of Iowa.

David P. Schneider P.L.S. #14417 Date: 3/27/2002

My license renewal date is December 31, 2003

Pages or sheets covered by this seal: THIS SHEET ONLY

List Corners to be Indexed

Corner	Section	Twp	Range
S1/4	8	86N	2E
SW CORNER SE1/4, SE1/4	8	86N	2E

SEAL

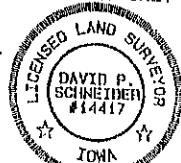

COPY

02 2401
FILE NO. 10K PAGE 571
02 MAY 30 AM 11:12

PREPARED BY: EGGER ENGINEERING AND LAND SURVEYING, P.C.
2395 TECH DRIVE SUITE 8 BETTENDORF, IOWA 52722 319-332-6330

PHYLLIS M. GERLACH
JACKSON COUNTY, IOWA
RECORDER

UNITED STATES PUBLIC LAND SURVEY CORNER CERTIFICATE
OF

Fee 6.00

Land Survey Monuments situated in Section 8, Township 86N, Range 2E, of the Fifth Principal Meridian, JACKSON County, Iowa. Previously recorded in _____ (book, page, document number, etc.) in County Recorder's Office.

(Show reason for preparing this certificate, the evidence and detailed procedures used in establishing the corner positions and monumentation found or placed.)

Monument Description and Remarks: NW COR. OF SE 1/4 OF SW 1/4 - SET 5/8" I. ROD W/CAP # 7983 @ THE INTERSECTION OF FENCE LINES.
NW COR. OF SW 1/4 OF SE 1/4 - SET 5/8" I. ROD W/CAP # 7983 @ MID POINT OF THE WEST LINE OF THE SE 1/4 OF SECTION.

PLAN - VIEW

(Show a minimum of three reference ties to durable physical object, relevant monuments and physical conditions that will enable recovery of the corner.)

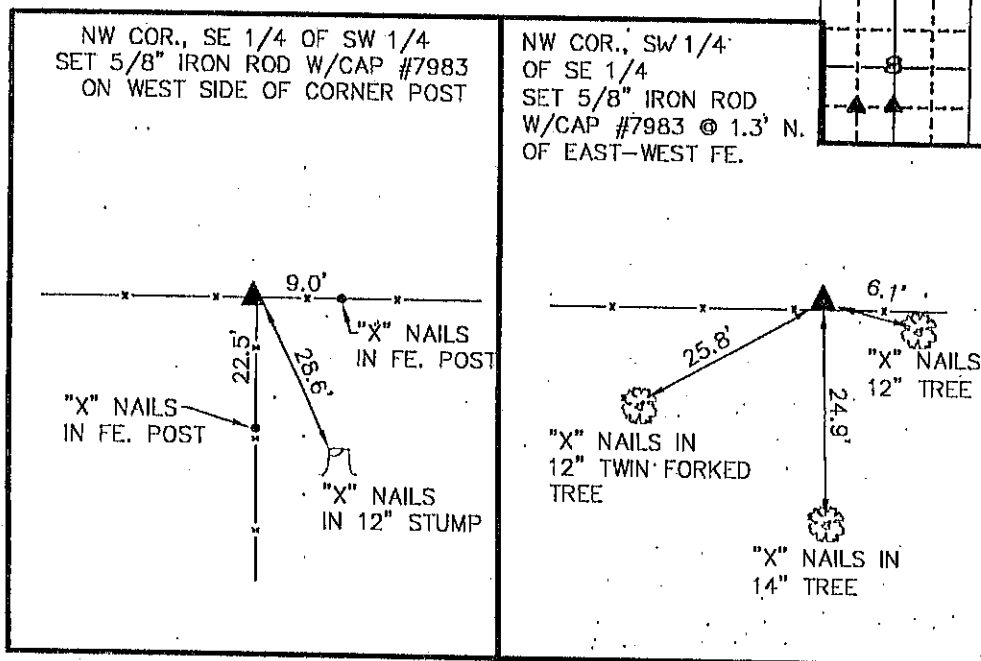

I hereby certify that the survey work was completed and this certificate was prepared by me or under my direct supervision and that I am a duly registered land surveyor under the laws of the state of Iowa.

Signature: James L. Egger
James L. Egger L.S.

Date: May 24, 2002 Reg. No. 7983

SEAL

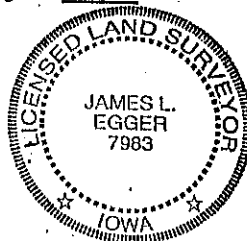

Corners	List Corners to be Indexed		
	Section	Twp	Range
NW - SE $\frac{1}{4}$ - SW $\frac{1}{4}$	8	86N	2E
NW - SW $\frac{1}{4}$ - SE $\frac{1}{4}$	8	86N	2E

FILE NO 03-1793
BOOK 1 PAGE 648

03 APR -1 AM 9:21

PHYLLIS M. GERLACH
JACKSON COUNTY, IOWA
RECORDERFee \$6.00Preparer's Name: Paul C. Brashaw Address: 4413 West Stagecoach Trail Galena, Ill. Telephone: 777-1172

SLSI 9-94

UNITED STATES PUBLIC LAND SURVEY CORNER CERTIFICATE

OF

Land Survey Monuments situated in Section 8, Township 36 NORTH, Range 2 EAST, of the Fifth Principal Meridian, JACKSON County, Iowa.
Previously recorded in _____ in County Recorder's Office.
(book, page, document number, etc.)

(Show reason for preparing this certificate, the evidence and detailed procedures used in establishing the corner positions and monumentation found or placed.)

Monument Description and Remarks: NORTH 1/4 CORNER OF SECTION 8, T36N R2E, SET 3/4" X 36" IRON ROD WITH ORANGE CAP NO. 10134 BASED ON 1/4" 1/4 CORNER LINE SECTION 1 CORNER LINE AND DOUBLE DISTANCE

PLAN - VIEW

(Show a minimum of three reference lines to durable physical objects, relevant monuments and physical conditions that will enable recovery of the corner.)

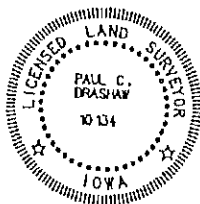
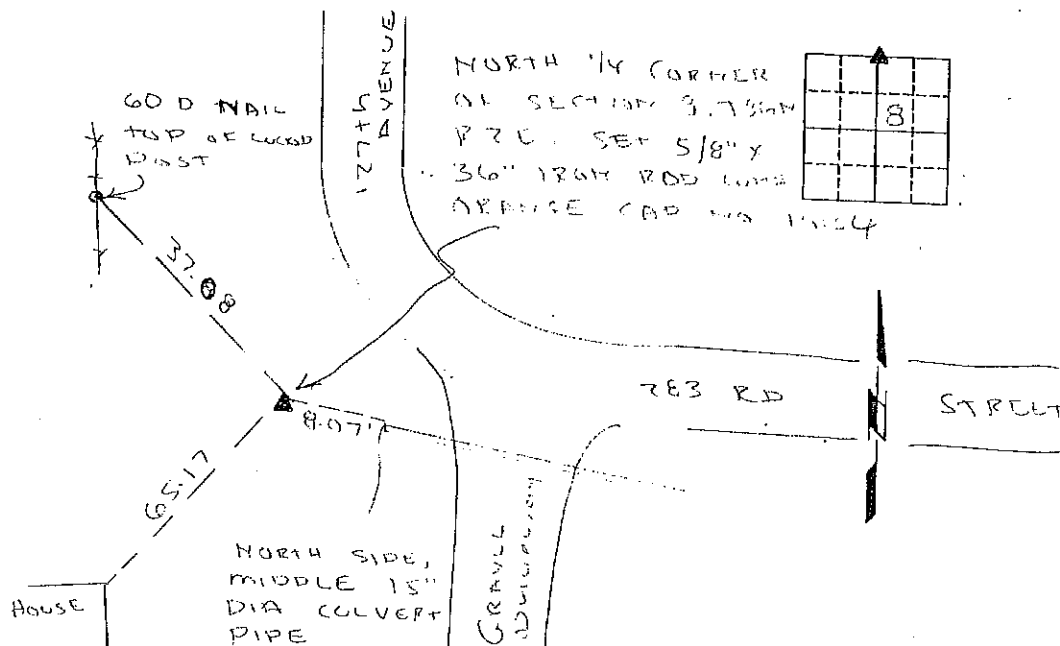

I HEREBY CERTIFY THAT THIS LAND SURVEYING DOCUMENT WAS PREPARED AND THE RELATED SURVEY WORK WAS PERFORMED BY ME OR UNDER MY DIRECT PERSONAL SUPERVISION AND THAT I AM A DULY LICENSED LAND SURVEYOR UNDER THE LAWS OF THE STATE OF IOWA.

Paul C. Brashaw 3/31/2003
PAUL C. BRASHAW (DATE)LICENSE NUMBER 10134

MY LICENSE RENEWAL DATE IS DECEMBER 31, 2004

Corners	List Corners to be Indexed	Section	Top	Range
NORTH 1/4 corner	8	36N	2E	

MONUMENT RECORD		
COUNTY: <u>JACKSON</u>		
TOWNSHIP: <u>OTTER CREEK</u>		
DATE PLOTTED:	FIELD BOOK #	DRAWING
DATE REVISED:	PAGE #	

FILE NO. 03-1794
 BOOK 1 PAGE 649

03 APR -1 AM 9:21

PHYLLIS M. GERLACH
 JACKSON COUNTY, IOWA
 RECORDER
 Fee 6.00

Preparer's Name: Paul C. Brashaw Address: 4413 West Stagecoach Trail Calena, Ill. Telephone: 777-1172

SLSI 9-94

UNITED STATES PUBLIC LAND SURVEY CORNER CERTIFICATE

OF

Land Survey Monuments situated in Section 8, Township 86 NORTH, Range 2E, of the Fifth Principal Meridian, JACKSON County, Iowa.
 Previously recorded in _____ in County Recorder's Office.
 (Book, page, document number, etc.)

(Show reason for preparing this certificate, the evidence and detailed procedures used in establishing the corner positions and monumentation found or placed.)

Monument Description and Remarks: NE CORNER OF THE NW 1/4 OF THE
NE 1/4 OF SECTION 8, T86N, R2E. SET 5/8" X 36"
IRON ROD WITH ORANGE CAP NO. 10134 AT ACCEPTED
ROAD CENTERLINE INTERSECTION WITH FENCE LINE
TO THE NORTH & SOUTH.

PLAN - VIEW

(Show a minimum of three reference ties to durable physical objects, relevant monuments and physical conditions that will enable recovery of the corner.)

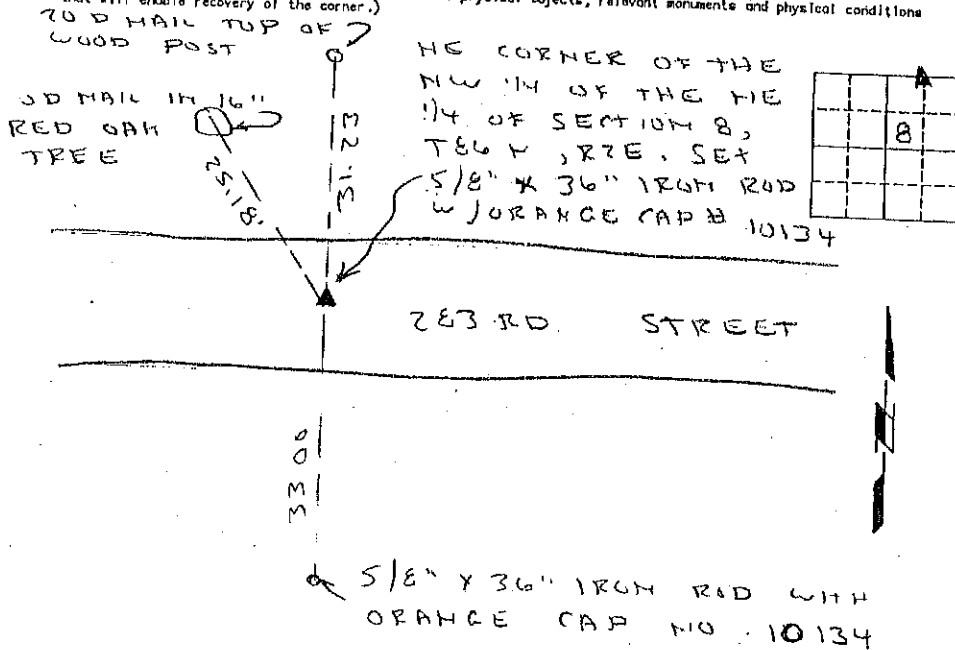

I HEREBY CERTIFY THAT THIS LAND SURVEYING DOCUMENT WAS PREPARED AND THE RELATED SURVEY WORK WAS PERFORMED BY ME OR UNDER MY DIRECT PERSONAL SUPERVISION AND THAT I AM A FULLY LICENSED LAND SURVEYOR UNDER THE LAWS OF THE STATE OF IOWA.
Paul C. Brashaw 3/31/2003
 PAUL C. BRASHAW (DATE)
 LICENSE NUMBER 10134
 MY LICENSE RENEWAL DATE IS DECEMBER 31, 2004

List Corners to be Indexed
 Corner No. Section Top Range
NE 1/4 8 86N 2E
1/4 NE
114

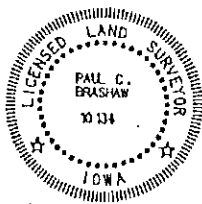

MONUMENT RECORD	
COUNTY: <u>JACKSON</u>	
TOWNSHIP: <u>OTTER CREEK</u>	
DATE PLOTTED:	FIELD BOOK #
DATE REVISED:	PAGE #
	DRAWING

FILE NO. 03-1796
BOOK 1 PAGE 651

03 APR -1 AM 9:21

PHYLLIS M. GERLACH
JACKSON COUNTY, IOWA
RECORDER # 6.00

Preparer's Name: Paul C. Brashaw Address: 4413 West Stagecoach Trail Colena, Ill. Telephone: 777-1172

SLSI 9-84

UNITED STATES PUBLIC LAND SURVEY CORNER CERTIFICATE

OF

Land Survey Monuments situated in Section 8, Township 86 North, Range 2 East, of the Fifth Principal Meridian, Jackson County, Iowa.
Previously recorded in _____ In County Recorder's Office.
(book, page, document number, etc.)

(Show reason for preparing this certificate, the evidence and detailed procedures used in establishing the corner positions and monumentation found or placed.)

Monument Description and Remarks: SW COR OF THE NW 1/4 OF THE NE 1/4 OF SECTION 8, T.86 N., R.2 E., SET 3/4" X 36" IRON ROD WITH CAP NO. 10134, CORNER ESTABLISHED BY DOUBLE DISTANCE AND LINE OF 1/4 1/4 CORNERS

PLAN - VIEW

(Show a minimum of three reference ties to durable physical objects, relevant monuments and physical conditions that will enable recovery of the corner.)

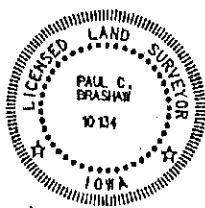
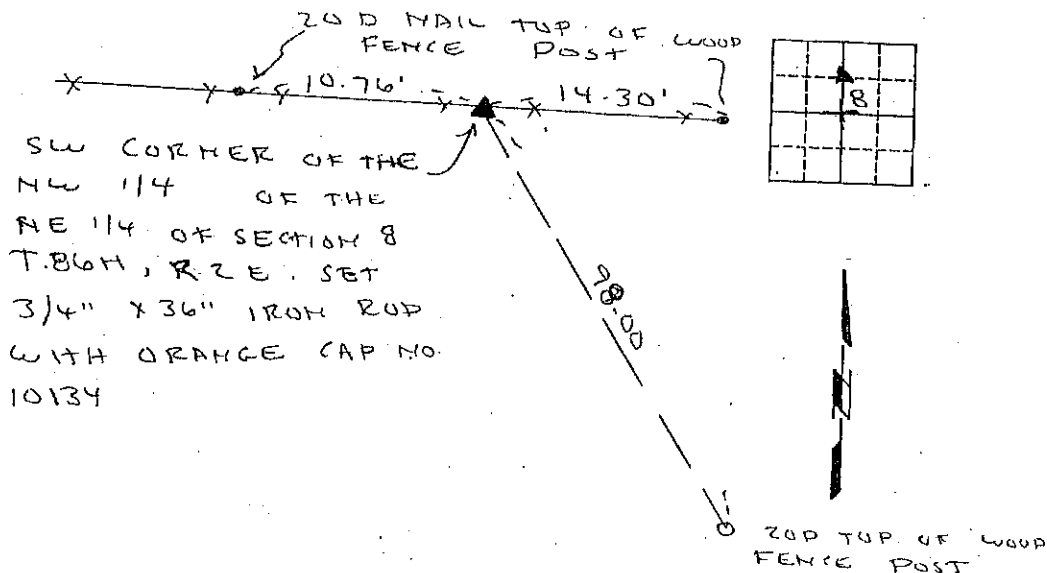

I HEREBY CERTIFY THAT THIS LAND SURVEYING DOCUMENT WAS PREPARED AND THE RELATED SURVEY WORK WAS PERFORMED BY ME OR UNDER MY DIRECT PERSONAL SUPERVISION AND THAT I AM A DULY LICENSED LAND SURVEYOR UNDER THE LAWS OF THE STATE OF IOWA.

Paul C. Brashaw 3/31/2003
PAUL C. BRASHAW (DATE)

LICENSE NUMBER 10134

MY LICENSE RENEWAL DATE IS DECEMBER 31, 2004

List Corners to be Indexed
Corners Section Top Range
SW 1/4 NW 8 86 N 2 E
1/4

MONUMENT RECORD
COUNTY: JACKSON
TOWNSHIP: OTTER CREEK

DATE PLOTTED:
DATE REVISED:

FIELD BOOK #
PAGE #

DRAWING #

FILE NO. 03-1798
BOOK 1 PAGE 653

03 APR -1 AM 9:21

PHYLLIS M. GERLACH
JACKSON COUNTY, IOWA
RECORDER \$16.00

Preparer's Name: Paul C. Brashaw Address: 4413 West Stagecoach Trail Galena, Ill. Telephone: 777-1772

SLSI 9-94

UNITED STATES PUBLIC LAND SURVEY CORNER CERTIFICATE

OF

Land Survey Monuments situated in Section 8, Township 86 North Range 2 EAST, of the Fifth Principal Meridian, JACKSON County, Iowa.
Previously recorded in _____ in County Recorder's Office.
(book, page, document number, etc.)

(Show reason for preparing this certificate, the evidence and detailed procedures used in establishing the corner positions and monumentation found or placed.)

Monument Description and Remarks: SE CORNER OF THE NW 1/4 OF THE NE 1/4 OF SECTION 8 T86N R2E. SET 3 1/4" X 36" IRON ROD WITH ORANGE CAP #10134. CORNER ESTABLISHED ON LINE AND EQUAL DISTANCES BETWEEN 1/4 1/4 CORNERS

PLAN - VIEW

(Show a minimum of three reference ties to durable physical objects, relevant monuments and physical conditions that will enable recovery of the corner.)

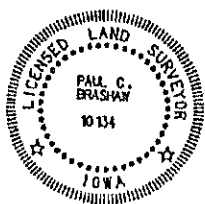
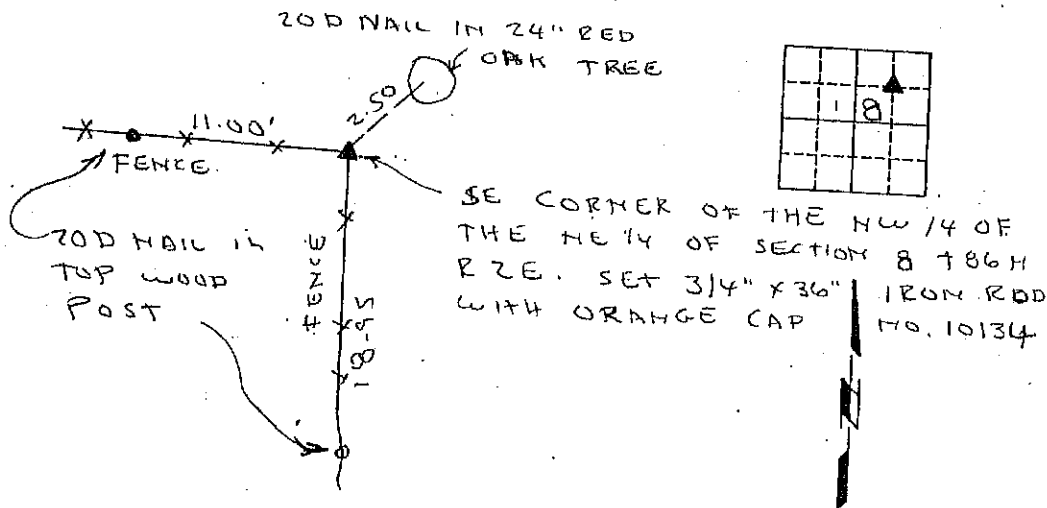

I HEREBY CERTIFY THAT THIS LAND SURVEYING DOCUMENT WAS PREPARED AND THE RELATED SURVEY WORK WAS PERFORMED BY ME OR UNDER MY DIRECT PERSONAL SUPERVISION AND THAT I AM A DULY LICENSED LAND SURVEYOR UNDER THE LAWS OF THE STATE OF IOWA.

Paul C. Brashaw 3/31/2003
PAUL C. BRASHAW (DATE)

LICENSE NUMBER 10134

MY LICENSE RENEWAL DATE IS DECEMBER 31, 2004

List Corners to be Indexed
Corners SE 1/4 Section 8 T86N R2E
1/4, NE 1/4

MONUMENT RECORD
COUNTY: JACKSON
TOWNSHIP: OTTER CREEK

DATE PLOTTED:
DATE REVISED:

FIELD BOOK #
PAGE #

DRAWING

FILE NO. 03-1842
BOOK 2 PAGE 11

03 APR -2 AM 7:07

PHYLLIS M. GERLACH
JACKSON COUNTY, IOWA
RECORDER

Fee 6.00

Preparer's Name: Paul C. Brashaw Address: 4413 West Stagecoach Trail Galena, Ill. Telephone: 777-1172

SLSI 9-94

UNITED STATES PUBLIC LAND SURVEY CORNER CERTIFICATE

OF

Land Survey Monuments situated in Section 8, Township 86 North, Range 2 East, of the Fifth Principal Meridian, JACKSON County, Iowa.
Previously recorded in _____ in County Recorder's Office.
(book, page, document number, etc.)

(Show reason for preparing this certificate, the evidence and detailed procedures used in establishing the corner positions and monumentation found or placed.)

Monument Description and Remarks: NE CORNER OF THE NE 1/4 OF SECTION 8 T86N R2E, SET 5/8" X 36" IRON ROD WITH ORANGE CAP NO. 10134, AT THE CENTERLINE INTERSECTION AND EXISTING FENCE LINE TO THE NORTH. NO OTHER EVIDENCE COULD BE FOUND.

PLAN - VIEW
(Show a minimum of three reference ties to durable physical objects, relevant monuments and physical conditions that will enable recovery of the corner.)

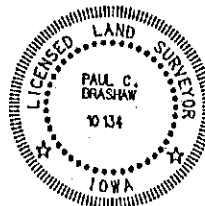
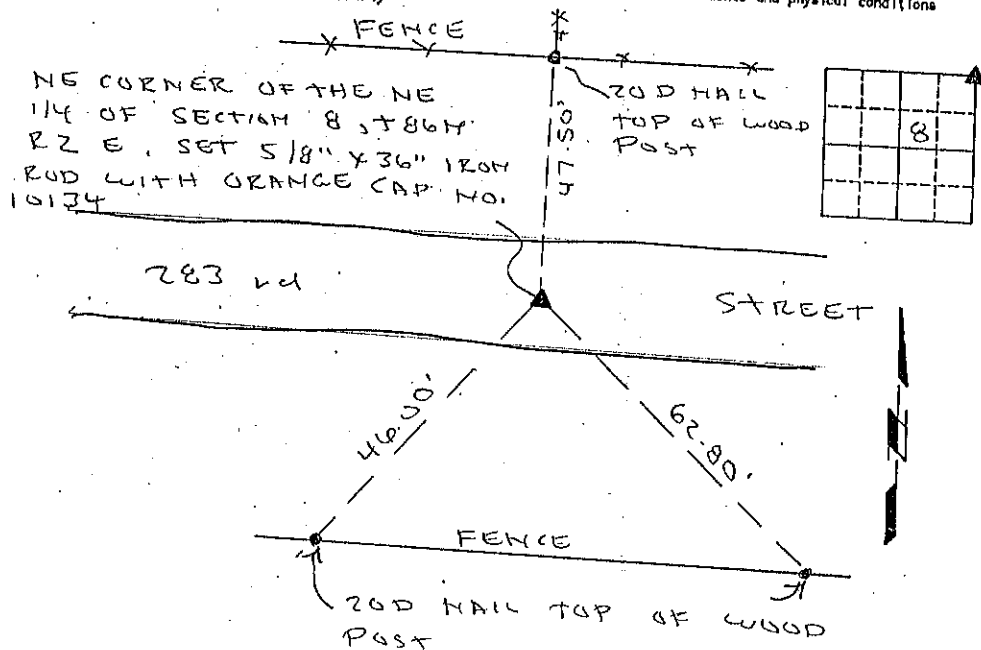

I HEREBY CERTIFY THAT THIS LAND SURVEYING DOCUMENT WAS PREPARED AND THE RELATED SURVEY WORK WAS PERFORMED BY ME OR UNDER MY DIRECT PERSONAL SUPERVISION AND THAT I AM A DULY LICENSED LAND SURVEYOR UNDER THE LAWS OF THE STATE OF IOWA.

Paul C. Brashaw 3/31/2003
PAUL C. BRASHAW (DATE)

LICENSE NUMBER 10134

MY LICENSE RENEWAL DATE IS DECEMBER 31, 2004

Corner List Corners to be Indexed
Section Top Range
NE 8 86N 2E
corner

MONUMENT RECORD		
COUNTY: <u>JACKSON</u>		
TOWNSHIP: <u>OTTER CREEK</u>		
DATE PLOTTED:	FIELD BOOK #	DRAWING
DATE REVISED:	PAGE #	



Document 05-4090

Book 2 Page 395 Type 06 023 Pages 1
Date 10/06/2005 Time 9:43 AM
Rec Amt \$7.00PHYLLIS M. GERLACH, RECORDER
JACKSON COUNTY IOWA

PREPARED BY: MICHAEL J. WEBER, WEBER SURVEYING, LLC, 26789 46TH AVE, BERNARD, IA 52032 (563) 879-4173

UNITED STATES PUBLIC LAND SURVEY CORNER CERTIFICATE
OFLAND SURVEY MONUMENTS SITUATED IN SECTION 8, TOWNSHIP 86 NORTH, RANGE 2 EAST
OF THE FIFTH PRINCIPAL MERIDIAN, JACKSON COUNTY, IOWA.
PREVIOUSLY RECORDED NONE UNLESS OTHERWISE NOTED
(book, page, document number, etc.)

(Show reason for preparing this certificate, the evidence and detailed procedures used in establishing the corner positions and monumentation found or placed.)

Monument Description and Remarks:

-NW Corner, Sec. 8 found 1/2" Dia rerod w/cap No. 10165 and stone previously recorded in Book 1 Page 33 established new ties.
-W 1/4 Corner Sec. 8, established corner midway and online between the NW Cor. and SW Cor., set 5/8" Dia. rerod w/orange cap marked "WEBER PLS 15084" and angle iron.
-SW Corner, Sec. 8 found 3/4" Dia rerod previously recorded in Book 1 Page 100 established new ties.
-NW Cor. of the SE 1/4, Sec. 8, found 5/8" Dia. rerod w/orange cap marked "BRASHAW 10134" Cor. established per Plat of Survey in Book 1-M Page 57
-NE Cor. NW 1/4 of the SE 1/4 Sec. 8, set 5/8" Dia. rerod w/orange cap marked "WEBER PLS 15084" established cor. midway and online between the Center and E 1/4 of Sec. 8
-SE Cor. NW 1/4 of the SE 1/4 Sec. 8, set 5/8" Dia. rerod w/orange cap marked "WEBER PLS 15084" established cor. at the intersection of the opposing 1/4 1/4 corners and using Plat of Survey in Book 1-P Page 3 showing said corner not set.

PLAN - VIEW

(Show a minimum of three reference ties to durable physical objects, relevant monuments and physical conditions that will enable recovery of the corner.)

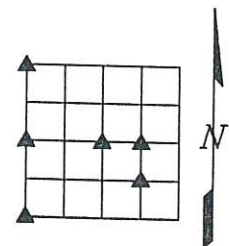
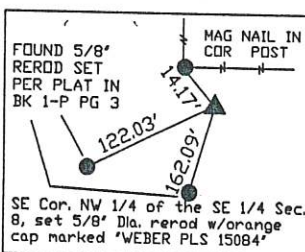
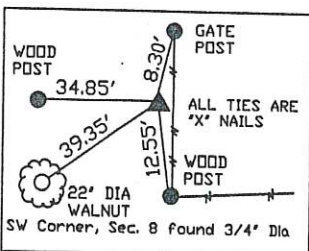
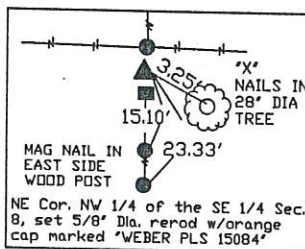
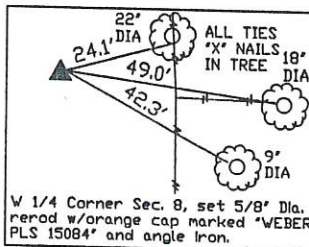
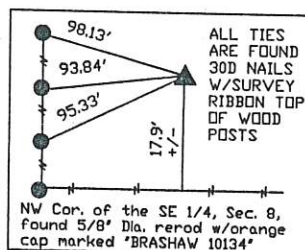
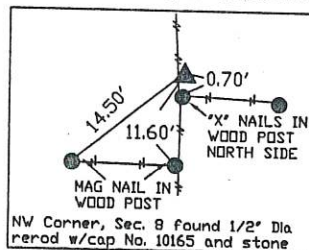

DWG. NO. CLARK

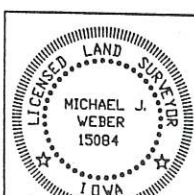

I HEREBY CERTIFY THAT THIS LAND SURVEYING DOCUMENT WAS PREPARED AND THE RELATED SURVEY WORK WAS PERFORMED BY ME OR UNDER MY DIRECT PERSONAL SUPERVISION AND THAT I AM A DULY LICENSED LAND SURVEYOR UNDER THE LAWS OF THE STATE OF IOWA.

Michael J. Weber September 26 2005
MICHAEL J. WEBER (DATE)
LICENSE NUMBER 15084
MY LICENSE RENEWAL DATE IS DECEMBER 31, 2005

List Corners to be Indexed

Corner	Sec	Twp	Range
NW Cor.	8	86N	2E
W 1/4 Cor.	8	86N	2E
SW Cor.	8	86N	2E
NE Cor., SE 1/4	8	86N	2E
NE Cor. NW-SE	8	86N	2E
SE Cor. NW-SE	8	86N	2E



Document 16-4481

Book 2016 Page 4481 Type 15 001 Pages 1
Date 12/09/2016 Time 12:41 PM
Rec Amt \$7.00

ARLENE SCHAUF, RECORDER/REGISTRAR
JACKSON COUNTY IOWA

PREPARED BY: MICHAEL J. WEBER, WEBER SURVEYING, LLC, 26789 46TH AVE, BERNARD, IA 52032 (563) 879-4173

UNITED STATES PUBLIC LAND SURVEY CORNER CERTIFICATE OF

LAND SURVEY MONUMENTS SITUATED IN SECTION 8, TOWNSHIP 86 NORTH, RANGE 2 EAST
OF THE FIFTH PRINCIPAL MERIDIAN, JACKSON COUNTY, IOWA.

PREVIOUSLY RECORDED NONE UNLESS OTHERWISE NOTED

(book, page, document number, etc.)

(Show reason for preparing this certificate, the evidence and detailed procedures used in establishing the corner positions and monumentation found or placed.)

Monument Description and Remarks:

-Center of the Sec. 8, found 5/8" Dia. rerod w/orange cap marked 'BRASHAW 10134' Cor.
Previously recorded in book 2 page 395, Doc. No. 05-4090. Established new ties.

-SE Cor. of the SW 1/4 of the NE 1/4, Sec. 8, found 5/8" Dia. rerod w/orange cap marked 'WEBER PLS 15084'. Previously recorded in book 2 page 395, Doc. No. 05-4090. Established new ties.

-NE Cor. of the SW 1/4 of the NE 1/4, Sec. 8, found 3/4" Dia. rerod w/orange cap marked 'BRASHAW 10134' Cor. Previously recorded in book 1 page 653, Doc. No. 03-1798. Established new ties.

PLAN - VIEW

(Show a minimum of three reference ties to durable physical objects, relevant monuments and physical conditions that will enable recovery of the corner.)

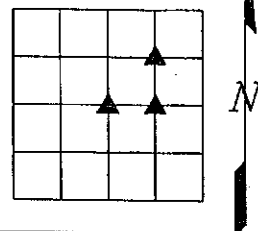

<p>ALL TIES ARE MAG NAILS IN TOP OF WOOD POST</p> <p>Center, Sec. 8, found 5/8" Dia. rerod w/orange cap marked 'BRASHAW 10134'</p>	<p>ALL TIES ARE MAG NAILS IN SIDE WOOD POST</p> <p>SE Cor. SW 1/4 of the NE 1/4 Sec. 8, found 5/8" Dia. rerod w/orange cap marked 'WEBER PLS 15084'</p>	<p>PLACED MAG NAIL IN SIDE OF WOOD POST</p> <p>FOUND 20d NAIL IN TOP OF WOOD POST</p> <p>NE Cor., SW-NE, Sec. 8, found 3/4" Dia. rerod w/orange cap marked 'BRASHAW 10134'</p>	<p>DWG. NO. 16078</p>															
	<p>I HEREBY CERTIFY THAT THIS LAND SURVEYING DOCUMENT WAS PREPARED AND THE RELATED SURVEY WORK WAS PERFORMED BY ME OR UNDER MY DIRECT PERSONAL SUPERVISION AND THAT I AM A DULY LICENSED LAND SURVEYOR UNDER THE LAWS OF THE STATE OF IOWA.</p> <p><i>Michael J. Weber</i> November 9, 2016 MICHAEL J. WEBER (DATE) LICENSE NUMBER 15084 MY LICENSE RENEWAL DATE IS DECEMBER 31, 2017 SHEETS COVERED BY THIS SEAL: <u>Sheet 1</u></p>		<table border="1"><thead><tr><th colspan="3">List Corners to be Indexed</th></tr><tr><th>Corner</th><th>Sec</th><th>Twp Range</th></tr></thead><tbody><tr><td>Center</td><td>8</td><td>86N 2E</td></tr><tr><td>SE Cor., SW-NE</td><td>8</td><td>86N 2E</td></tr><tr><td>NE Cor., SW-NE</td><td>8</td><td>86N 2E</td></tr></tbody></table>	List Corners to be Indexed			Corner	Sec	Twp Range	Center	8	86N 2E	SE Cor., SW-NE	8	86N 2E	NE Cor., SW-NE	8	86N 2E
List Corners to be Indexed																		
Corner	Sec	Twp Range																
Center	8	86N 2E																
SE Cor., SW-NE	8	86N 2E																
NE Cor., SW-NE	8	86N 2E																



Document 20-3193

Type 15 001 Pages 1
Date 8/12/2020 Time 8:38 AM
Rec Amt \$7.00

ARLENE SCHAUF, RECORDER/REGISTRAR
JACKSON COUNTY IOWA

PREPARED BY: MICHAEL J. WEBER, WEBER SURVEYING, LLC, 26789 46TH AVE, BERNARD, IA 52032 (563) 879-4173

UNITED STATES PUBLIC LAND SURVEY CORNER CERTIFICATE OF

LAND SURVEY MONUMENTS SITUATED IN SECTION 8, TOWNSHIP 86 NORTH, RANGE 2 EAST
OF THE FIFTH PRINCIPAL MERIDIAN, JACKSON COUNTY, IOWA.
PREVIOUSLY RECORDED SEE NOTES BELOW

(book, page, document number, etc.)

(Show reason for preparing this certificate, the evidence and detailed procedures used in establishing the corner positions and monumentation found or placed.)

-SW COR., NE-SE, SEC. 8, T.86N. R.2E. OF THE 5TH P.M. FOUND 5/8" DIA. REROD W/ORANGE CAP NO. 15084 PREVIOUSLY RECORDED IN BOOK 2 PAGE 395, DOC. NO. 05-4090. ESTABLISHED NEW TIES,\

-EAST 1/4, SEC. 8, T.86N. R.2E. OF THE 5TH P.M. PLACED 5/8" DIA. REROD W/ORANGE CAP NO. 15084 ESTABLISHED CORNER USING PREVIOUSLY RECORDED SECTION COR. CERT. RECORDED IN BOOK 1 PAGE 541, DOC. NO. 02-0599

(Show a minimum of three reference ties to durable physical objects, relevant monuments and physical conditions that will enable recovery of the corner.)

PLAN - VIEW

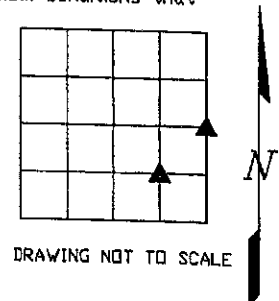
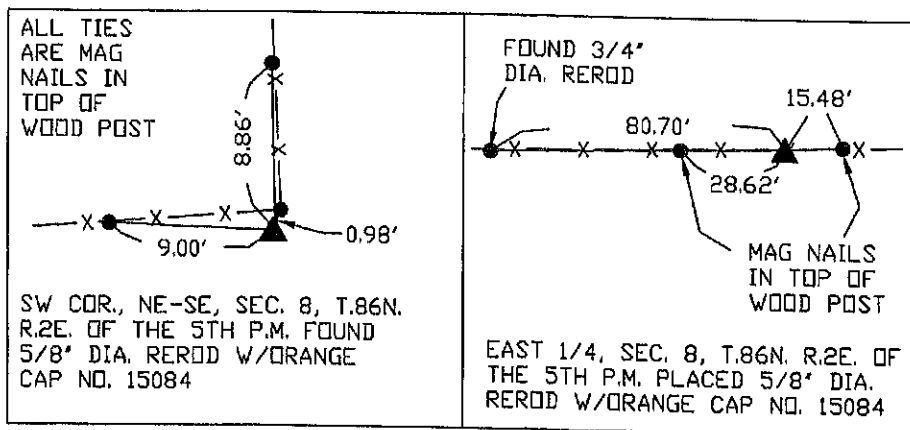

DRAWING NOT TO SCALE

DWG. NO. 19090-SLATER

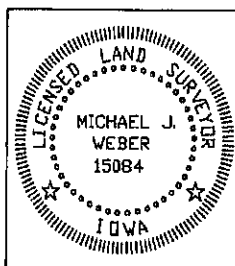

I HEREBY CERTIFY THAT THIS LAND SURVEYING DOCUMENT WAS PREPARED AND THE RELATED SURVEY WORK WAS PERFORMED BY ME OR UNDER MY DIRECT PERSONAL SUPERVISION AND THAT I AM A DULY LICENSED LAND SURVEYOR UNDER THE LAWS OF THE STATE OF IOWA.

Michael J. Weber August 4, 2020
MICHAEL J. WEBER (DATE)

LICENSE NUMBER 15084

MY LICENSE RENEWAL DATE IS DECEMBER 31, 2021

SHEETS COVERED BY THIS SEAL : THIS SHEET

List Corners to be Indexed

Corner	Sec	Twp	Range
EAST 1/4 COR.	8	86N	2E
SW COR., NE-SE	8	86N	2E



Document 21-763

Type 15 001 Pages 1
Date 2/19/2021 Time 3:23 PM
Rec Amt \$7.00

ARLENE SCHAUF, RECORDER/REGISTRAR
JACKSON COUNTY IOWA

PREPARED BY: MICHAEL J. WEBER, WEBER SURVEYING, LLC, 26789 46TH AVE, BERNARD, IA 52032 (563) 879-4173

UNITED STATES PUBLIC LAND SURVEY CORNER CERTIFICATE OF

LAND SURVEY MONUMENTS SITUATED IN SECTION 8, TOWNSHIP 86 NORTH, RANGE 2 EAST
OF THE FIFTH PRINCIPAL MERIDIAN, JACKSON COUNTY, IOWA.
PREVIOUSLY RECORDED NONE

(book, page, document number, etc.)

(Show reason for preparing this certificate, the evidence and detailed procedures used in establishing the corner positions and monumentation found or placed.)

-SE COR., NE-SE, SEC. 8, T.86N. R.2E. OF THE 5TH P.M. PLACED 5/8" DIA. REROD W/ORANGE CAP NO. 15084. ESTABLISHED CORNER USING PLAT BOOK 1-K PAGE 43, DOCUMENT NO. 99-2028.

(Show a minimum of three reference ties to durable physical objects, relevant monuments and physical conditions that will enable recovery of the corner.)

PLAN - VIEW

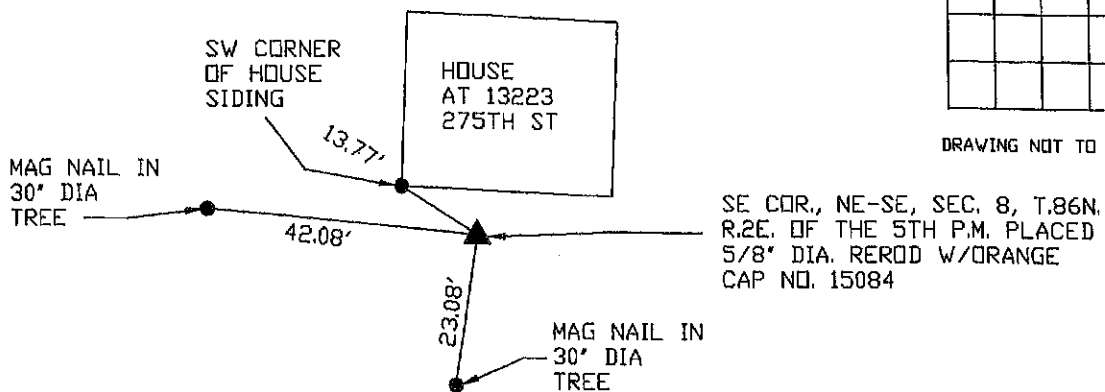

DWG. NO. 21010-HANSEN

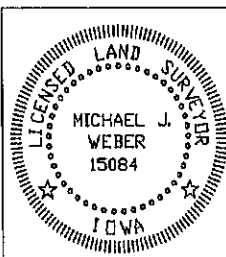

I HEREBY CERTIFY THAT THIS LAND SURVEYING DOCUMENT WAS PREPARED AND THE RELATED SURVEY WORK WAS PERFORMED BY ME OR UNDER MY DIRECT PERSONAL SUPERVISION AND THAT I AM A DULY LICENSED LAND SURVEYOR UNDER THE LAWS OF THE STATE OF IOWA.

Michael J. Weber February 18, 2021
MICHAEL J. WEBER (DATE)

LICENSE NUMBER 15084

MY LICENSE RENEWAL DATE IS DECEMBER 31, 2021

SHEETS COVERED BY THIS SEAL : THIS SHEET

List Corners to be Indexed
Corner Sec Twp Range

SE COR., NE-SE 8 86N 2E