



Document 06-3208

Book 2 Page 474 Type 15 001 Pages 1

Date 8/17/2006 Time 11:45 AM

Rec Amt \$7.00

ARLENE SCHAUF, RECORDER
JACKSON COUNTY IOWA

PREPARED BY: EGGER ENGINEERING AND LAND SURVEYING, P.C. 2395 TECH DR. STE. 2 BETTENDORF, IA 52722

UNITED STATES PUBLIC LAND SURVEY CORNER CERTIFICATE
OF

Land Survey Monument situated in Section 35, Township 86N, Range 2E, of the Fifth Principal Meridian,
JACKSON County, Iowa. Previously recorded in NO RECORDS EXIST in County Recorder's Office.

(Book, Page, Document Number, etc.)

(Show reason for preparin this certificate, the evidence and detailed procedures used in establishing the corner positions and monumentation found or placed.)

Monument Description and Remarks: RESET THE S.W CORNER OF SECTION 35 BY USING EXISTING FENCE LINES

PLAN - VIEW

(Show a minimum of three reference ties to durable physical objects, relevant monuments and physical conditions that will enable recovery of the corner.)



SOUTHWEST CORNER
OF THE SECTION 35,
TOWNSHIP 86 NORTH,
RANGE 2 EAST OF THE 5TH PM.

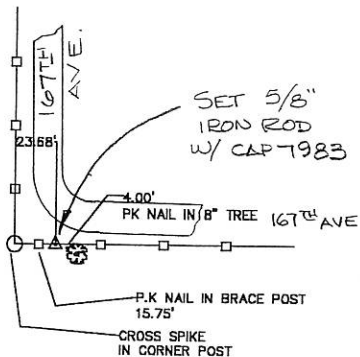

I hereby certify that the survey work was completed and this certificate was prepared by me or under my direct personal supervision and that I am a duly registered land surveyor under the laws of the state of Iowa.

Signature: James L. Egger
James L. Egger P.E. & L.S.

Dated: 07/11/06 Reg. No. 7983

My registration renewal date is December 31, 2007

List Corners to be Indexed

Corners	Section	Twp.	Range
SW CORNER	35	86N	2E

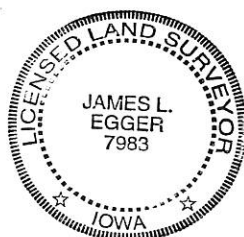

SEAL



Document 11-95

Book 2 Page 750 Type 15 001 Pages 1

Date 1/06/2011 Time 11:00 AM

Rec Amt \$9.00

ARLENE SCHAUF, RECORDER/REGISTRAR
JACKSON COUNTY IOWA

PREPARED BY: MICHAEL J. WEBER, WEBER SURVEYING, LLC, 26789 46TH AVE, BERNARD, IA 52032 (563) 879-4173

UNITED STATES PUBLIC LAND SURVEY CORNER CERTIFICATE OF

LAND SURVEY MONUMENTS SITUATED IN SECTION 35, TOWNSHIP 86 NORTH, RANGE 2 EAST
OF THE FIFTH PRINCIPAL MERIDIAN, JACKSON COUNTY, IOWA.
PREVIOUSLY RECORDED NOTED BELOW

(book, page, document number, etc)

(Show reason for preparing this certificate, the evidence and detailed procedures used in establishing the corner positions and nonumentation found or placed.)

Monument Description and Remarks:

-NW COR., SEC. 35, T.86N. R.2E. OF THE 5TH P.M. FOUND 5/8" REROD W/ORANGE CAP NO. 10134 PREVIOUSLY RECORDED AS THE SE COR. OF SEC. 27, T.86N. R.2E. PER SEC. CERT. BOOK 1 PAGE 540, DOC. NO. 02-0598
-WEST 1/4 COR., SEC. 35, T.86N. R.2E. OF THE 5TH P.M. PLACED 5/8" REROD W/ORANGE PLASTIC CAP MARKED "WEBER PLS 15084" MIDWAY AND ONLINE BETWEEN THE NW AND SW COR OF SEC. 35
-SW COR., SEC. 35, T.86N. R.2E. OF THE 5TH P.M. FOUND 5/8" REROD W/YELLOW CAP NO. 7983 PREVIOUSLY RECORDED IN BOOK 2 PAGE 474, DOC. NO. 06-3208
-CENTER, SEC. 35, T.86N. R.2E. OF THE 5TH P.M. PLACED 5/8" REROD W/ORANGE PLASTIC CAP MARKED "WEBER PLS 15084" AT THE INTERSECTION OF THE OCCUPATION FENCE RUNNING SOUTH WITH A LINE FROM THE EAST AND WEST 1/4 COR
-SOUTH 1/4 COR., SEC. 35, T.86N. R.2E. OF THE 5TH P.M. PLACED 5/8" REROD W/ORANGE PLASTIC CAP MARKED "WEBER PLS 15084" AT THE INTERSECTION OF OCCUPATION FENCE RUNNING NORTH WITH A LINE FROM THE SW COR. SEC. 35 AND THE N 1/4 COR., SEC. 2, T.85N. R.2E. OF THE 5TH P.M.
-EAST 1/4, SEC. 35, T.86N. R.2E. OF THE 5TH P.M. FOUND IRON PIN CAP NO. 10040 PREVIOUSLY RECORDED AS THE WEST 1/4 COR. SEC 36 PER SEC. COR. CERT. BOOK 1 PAGE 106

(Show a minimum of three reference ties to durable physical objects, relevant monuments and physical conditions that will enable recovery of the corner.)

PLAN - VIEW

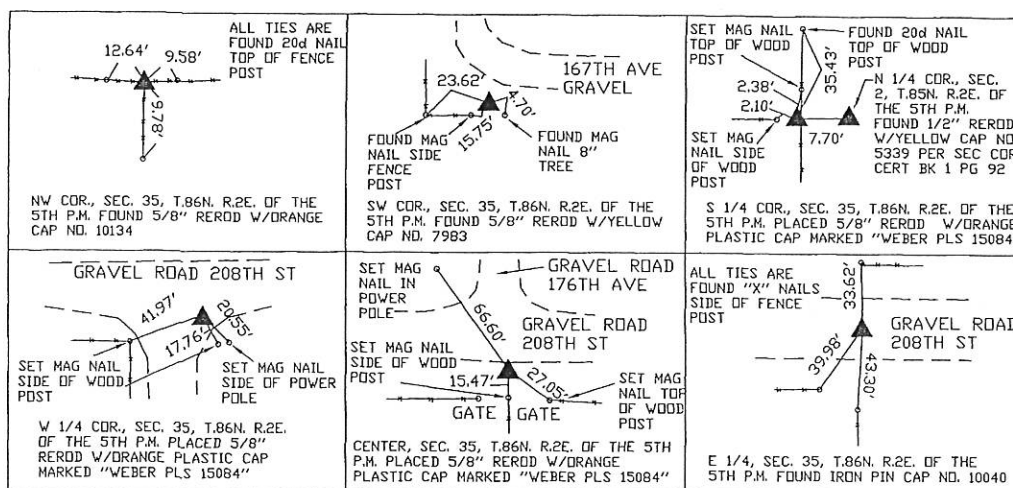

DRAWING NOT TO SCALE
DWG. NO. 2010\MCKENNA

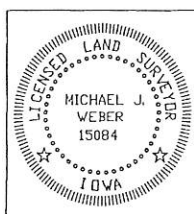

I HEREBY CERTIFY THAT THIS LAND SURVEYING DOCUMENT WAS
PREPARED AND THE RELATED SURVEY WORK WAS PERFORMED BY ME OR
UNDER MY DIRECT PERSONAL SUPERVISION AND THAT I AM A DULY
LICENSED LAND SURVEYOR UNDER THE LAWS OF THE STATE OF IOWA.
Michael J. Weber December 16, 2010
MICHAEL J. WEBER (DATE)
LICENSE NUMBER 15084
MY LICENSE RENEWAL DATE IS DECEMBER 31, 2011
SHEETS COVERED BY THIS SEAL: THIS SHEET

List Corners to be Indexed

Corner	Sec	Twp	Range
NW COR.	35	86N	2E
WEST 1/4 COR.	35	86N	2E
SW COR	35	86N	2E
CENTER	35	86N	2E
S 1/4 COR.	35	86N	2E
EAST 1/4 COR.	35	86N	2E