



Document 06-737

Book 2 Page 430 Type 06 023 Pages 1
Date 2/27/2006 Time 8:20 AM
Rec Amt \$7.00

PHYLLIS M. GERLACH, RECORDER
JACKSON COUNTY IOWA

PREPARED BY: EGGER ENGINEERING AND LAND SURVEYING, P.C. 2395 TECH DR. STE. 2 BETTENDORF, IA 52722

UNITED STATES PUBLIC LAND SURVEY CORNER CERTIFICATE
OF

Land Survey Monument situated in Section 34, Township 86N, Range 2E, of the Fifth Principal Meridian,
JACKSON County, Iowa. Previously recorded in NO RECORDS EXIST in County Recorder's Office.
(Book Page, Document Number, etc.)

(Show reason for preparing this certificate, the evidence and detailed procedures used in establishing the corner positions and monumentation found or placed.)

Monument Description and Remarks: RETIRED A FOUND SECTION CORNER WITH CAP # 10134. THEN RESET THE SW CORNER
OF THE NE 1/4 OF SECTION 34 USING THE PHYSICAL EVIDENCE OF FOUND SECTION CORNERS AND THE PRE-EXISTING FENCE LINES.

PLAN - VIEW

(Show a minimum of three reference ties to durable physical objects, relevant monuments and physical conditions that will enable recovery of the corner.)

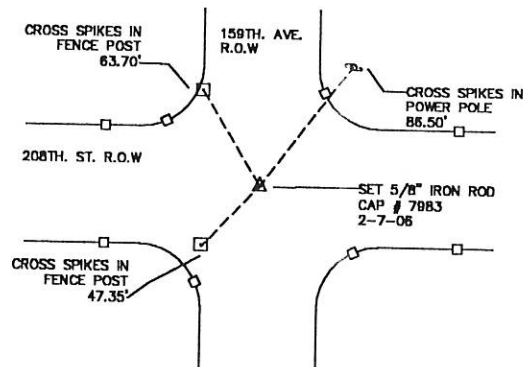
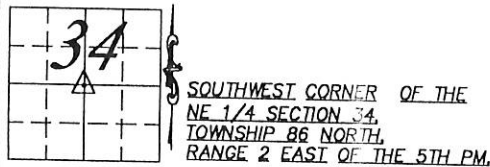

NORTHWEST CORNER OF THE
NE 1/4 SECTION 34,
TOWNSHIP 86 NORTH,
RANGE 2 EAST OF THE 5TH PM.

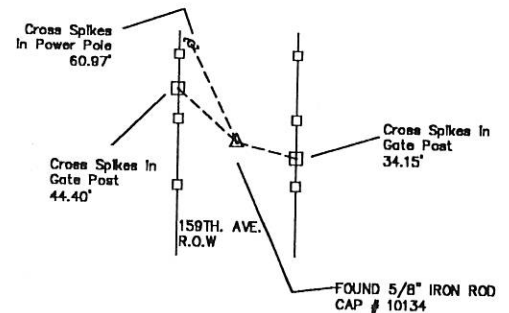

I hereby certify that the survey work was completed and this certificate was prepared by me or under my direct personal supervision and that I am a duly registered land surveyor under the laws of the state of Iowa.

Signature: James L. Egger

James L. Egger P.E. & L.S.

Dated: FEB. 7, 2006 Reg. No. 7983

My registration renewal date is December 31, 2007

SEAL

List Corners to be Indexed

Corners	Section	Twp.	Range
NW CORNER OF NE 1/4	34	86N	2E
SW CORNER OF NE 1/4	34	86N	2E

