

UNITED STATES PUBLIC LAND SURVEY CORNER CERTIFICATE

OF

Land Survey Monuments situated in Section 33, Township 86 NORTH, Range 2 EAST, of the Fifth Principal Meridian, JACKSON County, Iowa.
Previously recorded in _____ in County Recorder's Office.

(book, page, document number, etc.)
(Show reason for preparing this certificate, the evidence and detailed procedures used in establishing the corner positions and monumentation found or placed.)

Monument Description and Remarks: Found #5 rebar as shown on survey recorded
Feb. 8, 1978 #2189 @ NW corner SW $\frac{1}{4}$, SE $\frac{1}{4}$; Found stone @ NE corner SE $\frac{1}{4}$, SE $\frac{1}{4}$;
Found 1" pipe @ SE corner as shown on survey recorded Mar. 18, 1985 #2177
Set #4 rebar @ South $\frac{1}{4}$ corner

PLAN - VIEW

(Show a minimum of three reference ties to durable physical objects, relevant monuments and physical conditions that will enable recovery of the corner.)

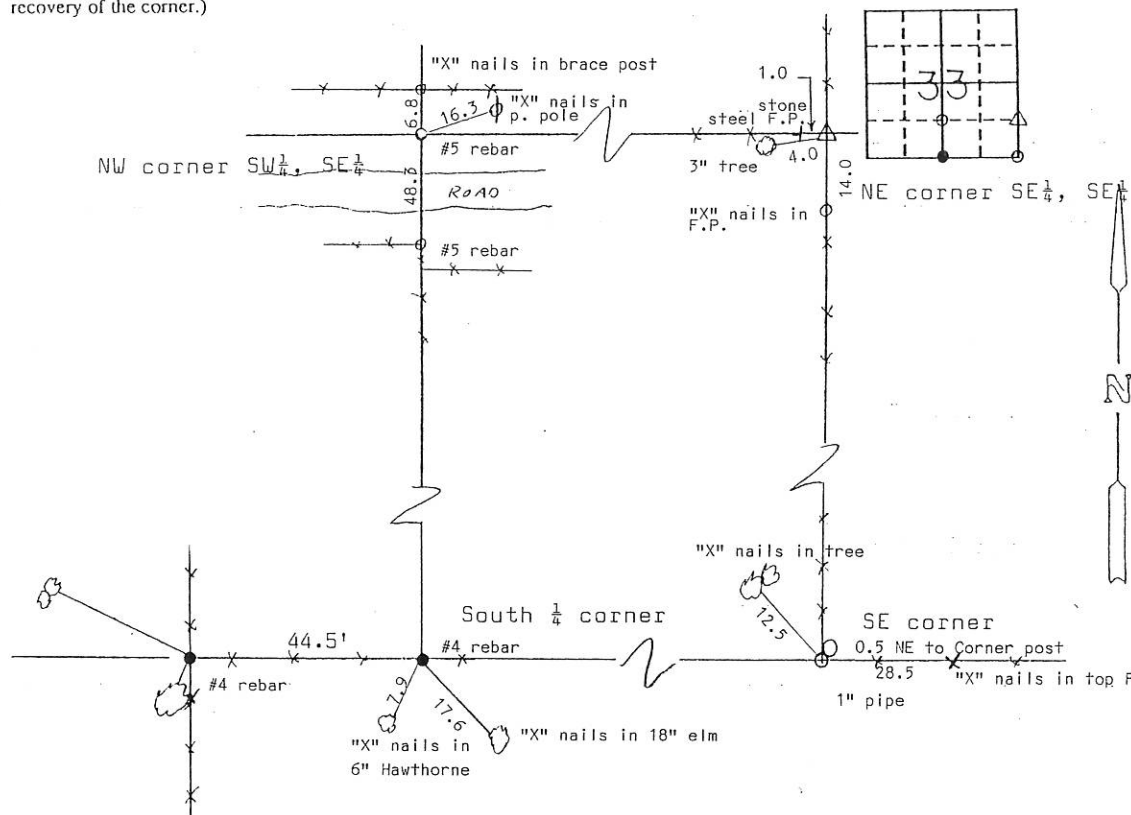

I hereby certify that the survey work was completed and this certificate was prepared by me or under my direct personal supervision and that I am a duly registered land surveyor under the laws of the state of Iowa.

Signature: [Signature]
Name typed or printed: Michael D. Crpanell

Date: December 13, 1993 Reg. No. 10135

SEAL



Corners	List Corners to be Indexed		Range
	Section	Twp	
NW of SW $\frac{1}{4}$, SE $\frac{1}{4}$	33	86	2E
NE of SE $\frac{1}{4}$, SE $\frac{1}{4}$	33	86	2E
SE corner	33	86	2E
South $\frac{1}{4}$ corner	33	86	2E

001705

FILE NO
BOOK 1 PAGE 168

1993 DEC 16 AM 11:55

SHIRLY RITENOUR
JACKSON COUNTY, IOWA
RECORDER

Jul 6 '95

4-29-03 See Corner Certificate in Book 2 Page 199 as file # 03-5733

FILE NO. **03-5733**
BOOK 2 PAGE 199

03 SEP 29 PM 1:33

PHYLLIS M. GERLACH
JACKSON COUNTY, IOWA

Prepared by Wm. Burger Land Surveyors

510 3rd Street West Court, Worthington, Iowa

RECORDED 855 2028

11. ²⁰

UNITED STATES PUBLIC LAND SURVEY CORNER CERTIFICATE

Land Survey Monuments situated in Section 33, Township 86N, Range 2E, of the Fifth Principal Meridian, Jackson County, Iowa. Previously recorded in SEE NOTE in the Office of the County Recorder

Monument Description and Remarks: (No Corner Certificates found at the County Recorders Office)

NW CORNER SW1/4 SW1/4 - SET 1/2" IRON ROD W/ YELLOW LS CAP #12642 - USED INFORMATION FROM PREVIOUS RECORDED PLAT IN BOOK 1-E PAGE 67 TO RE-ESTABLISH THIS CORNER METAL DETECTED, PROBED AND DUG THIS AREA BUT NOTHING WAS FOUND,

NE CORNER SE1/4 SW1/4 - FOUND 5/8" IRON ROD WITH MARRED LS CAP
NOTE: THIS CORNER WAS PREVIOUS RECORDED IN BOOK 1, PAGE 168

PLAN VIEW

NW CORNER SW1/4 SW1/4

NE CORNER SE1/4 SW1/4

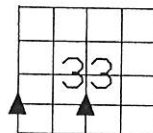
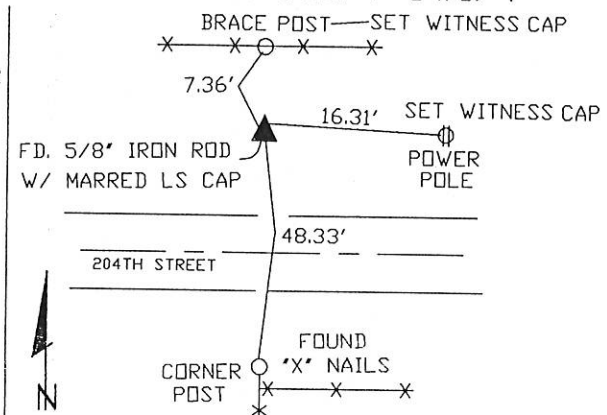
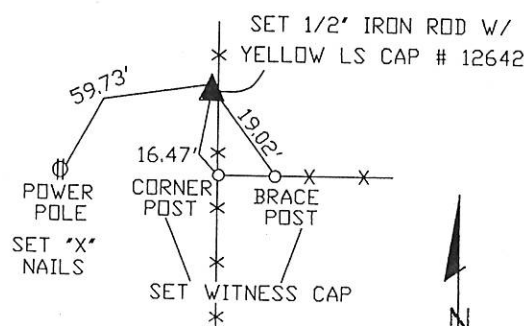

SEAL

SEC. 33 TWP. 86N RANGE 2E

I hereby certify that this land surveying document was prepared and related survey work was performed by me or under my direct personal supervision and that I am a duly licensed Land Surveyor under the laws of the State of Iowa.

William H. Burger 9/29/03
Date

License number 12642

My license renewal date is December 31, 2004

Pages or Sheets covered by this seal Sheet 1 of 1

CORNERS TO BE INDEXED

NW CORNER SW1/4 SW1/4 33 86N 2E

NE CORNER SE1/4 SW1/4 33 86N 2E