



Document 09-4867

Book 2 Page 695 Type 15 001 Pages 1
Date 12/21/2009 Time 11:01 AM
Rec Amt \$9.00

ARLENE SCHAUF, RECORDER/REGISTRAR
JACKSON COUNTY IOWA

Prepared by: SCHNEIDER Land Surveying and Planning P.O. Box 128 Farley, Iowa 52046 563-744-3631

UNITED STATES PUBLIC LAND SURVEY CORNER CERTIFICATE OF

Land Survey Monuments situated in Section 30, Township 86 North, Range 2 East
of the Fifth Principal Meridian, Jackson County, Iowa.
Previously recorded (NONE OF RECORD)

(BOOK, PAGE / INST. NO. / CABINET, SLIDE)

(Show reason for preparing this certificate, the evidence and detailed procedures used in establishing the corner positions and monumentation found or placed.)

Monument Description and Remarks:

THE NW CORNER OF THE NE1/4 OF THE SE1/4 OF SEC.30, T86N, R2E WAS ESTABLISHED AS SHOWN ON THE FINAL PLAT OF
SCHWENKER'S FIFTEENTH ADDITION TO JACKSON COUNTY, IOWA, FILED APRIL 8, 1975 IN BOOK 1-C, PAGE 15. THE NW
CORNER OF THE NE1/4 OF THE NE1/4 OF SEC.30, T86N, R2E WAS ESTABLISHED AS SHOWN ON THE PLAT OF SURVEY
FILED SEPTEMBER 18, 1978 IN BOOK 1-D, PAGE 125.

PLAN - VIEW

(Show a minimum of three reference ties to durable physical objects, relevant monuments and physical conditions that will enable recovery of the corner.)

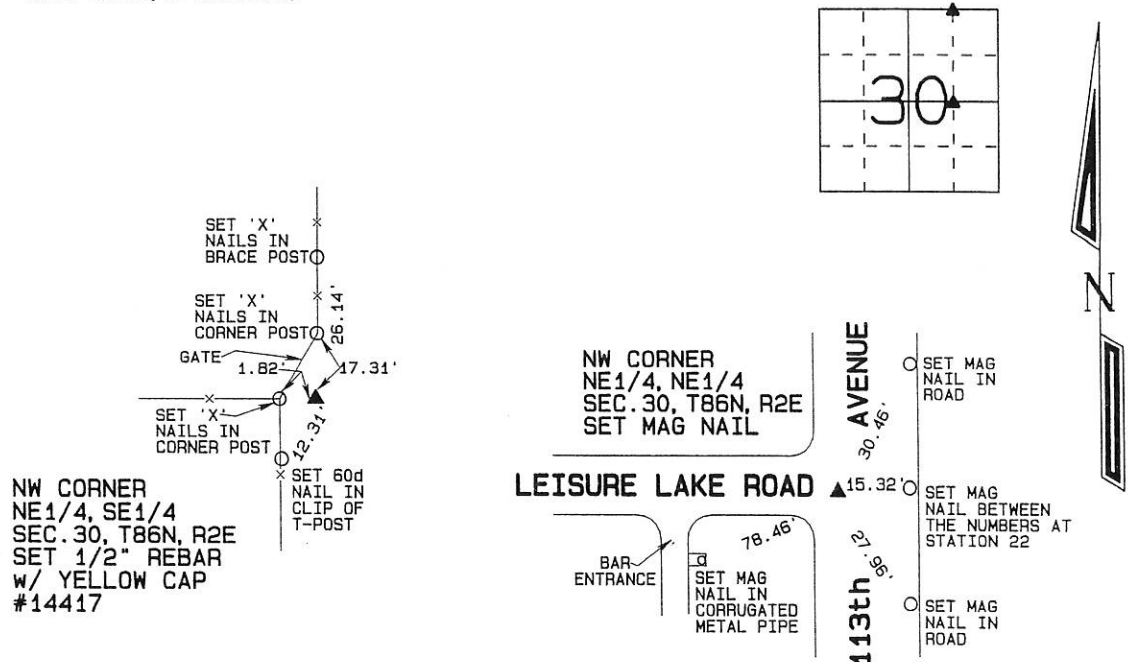

I hereby certify that this land surveying document was prepared and the related survey work was performed by me or under my direct personal supervision and that I am a duly licensed Land Surveyor under the laws of the State of Iowa.

David P. Schneider P.L.S. #14417

Date: 12/16/2009

My license renewal date is December 31, 2009.

Pages or sheets covered by this seal: THIS SHEET ONLY

SCHNEIDER
Land Surveying & Planning

P.O. Box 128 Farley, Iowa 52046
Ph. #563-744-3631 Fax#563-744-3629



List Corners to be Indexed

Corners	Section	Twp	Range
NW CORNER NE1/4, NE1/4	30	86N	2E
NW CORNER NE1/4, SE1/4	30	86N	2E

Book 2 Page 695

JOB NO. 1355A



Document 11-3623

Book 2 Page 777 Type 15 001 Pages 1
Date 9/19/2011 Time 2:54 PM
Rec Amt \$7.00

ARLENE SCHAUF, RECORDER/REGISTRAR
JACKSON COUNTY IOWA

PREPARED BY: MICHAEL J. WEBER, WEBER SURVEYING, LLC, 26789 46TH AVE, BERNARD, IA 52032 (563) 879-4173

UNITED STATES PUBLIC LAND SURVEY CORNER CERTIFICATE OF

LAND SURVEY MONUMENTS SITUATED IN SECTION 30, TOWNSHIP 86 NORTH, RANGE 2 EAST
OF THE FIFTH PRINCIPAL MERIDIAN, JACKSON COUNTY, IOWA.
PREVIOUSLY RECORDED NONE UNLESS NOTED BELOW
(book, page, document number, etc.)

(Show reason for preparing this certificate, the evidence and detailed procedures used in establishing the corner positions and nonumentation found or placed.)

Monument Description and Remarks:

-EAST 1/4 COR. SEC. 30, T.86N. R.2E. OF THE 5TH P.M. FOUND 1" PIPE AS SHOWN ON PLAT BOOK 1-D PAGE 72 AND PLAT BOOK 1-E PAGE 93

-SE COR. NE-SE, SEC. 30, T.86N. R.2E. OF THE 5TH P.M. PLACED 5/8" REROD W/ORANGE PLASTIC CAP NO. 15084 ESTABLISHED CORNER USING PLAT BOOK 1-D PAGE 72 AND PLAT BOOK 1-E PAGE 93

(Show a minimum of three reference ties to durable physical objects, relevant monuments and physical conditions that will enable recovery of the corner.)

PLAN - VIEW

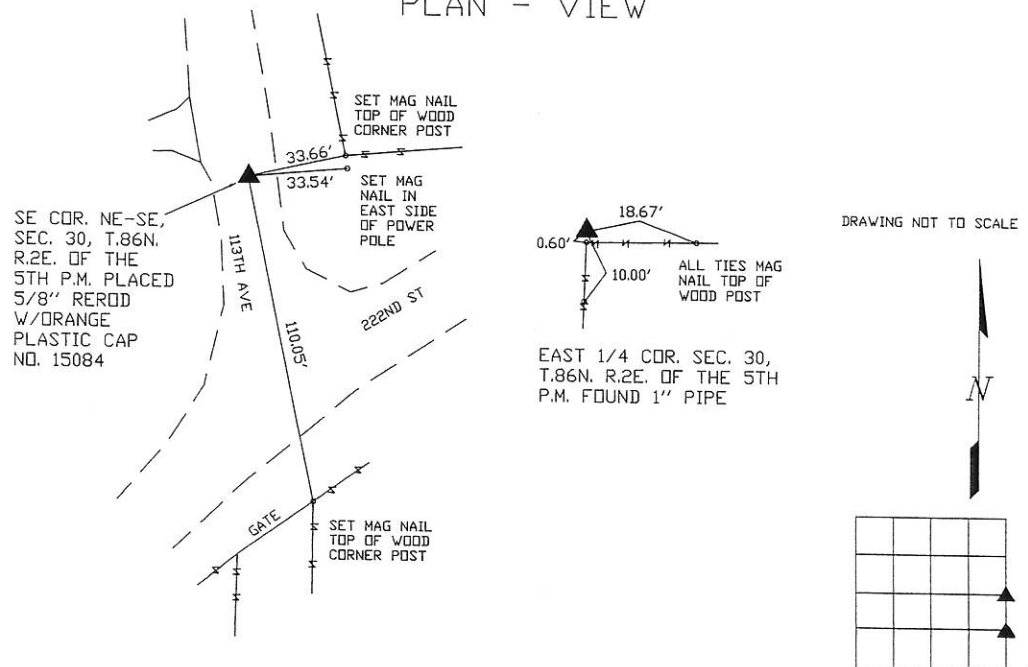

DWG. NO. 2011\HENN-BOB

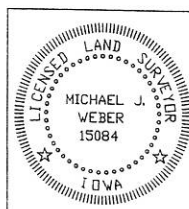

I HEREBY CERTIFY THAT THIS LAND SURVEYING DOCUMENT WAS
PREPARED AND THE RELATED SURVEY WORK WAS PERFORMED BY ME OR
UNDER MY DIRECT PERSONAL SUPERVISION AND THAT I AM A DULY
LICENSED LAND SURVEYOR UNDER THE LAWS OF THE STATE OF IOWA.

Michael J. Weber August 31, 2011
(DATE)

MICHAEL J. WEBER
LICENSE NUMBER 15084

MY LICENSE RENEWAL DATE IS DECEMBER 31, 2011

SHEETS COVERED BY THIS SEAL: THIS SHEET

List Corners to be Indexed
Corner Sec Twp Range

EAST 1/4 COR. 30 86N 2E
SE COR., NE-SE 30 86N 2E