

FILE NO. 03-1843  
BOOK 2 PAGE 12

03 APR -2 AM 7:07

PHYLLIS M. GERLACH  
JACKSON COUNTY, IOWA  
RECORDER # 6.00  
Fee 6.00

Preparer's Name: Paul C. Brashaw Address: 4413 West Stagecoach Trail Galena, Ill. Telephone: 777-1172

SLSI 9-94

# UNITED STATES PUBLIC LAND SURVEY CORNER CERTIFICATE OF

Land Survey Monuments situated in Section 26, Township 86 North, Range 2 East, of the Fifth Principal Meridian, JACKSON County, Iowa.  
Previously recorded in: \_\_\_\_\_ in County Recorder's Office.  
(Book, page, document number, etc.)

(Show reason for preparing this certificate, the evidence and detailed procedures used in establishing the corner positions and monumentation found or placed.)

Monument Description and Remarks: NE CORNER OF THE WEST 1/2 OF THE NW 1/4 OF SECTION 26 T86N R2E SET 5/8" X 36" IRON ROD WITH ORANGE CAP NO. 10134 AT ACCEPT FENCE INTERSECTION. NO OTHER EVIDENCE COULD BE FOUND.

(Show a minimum of three reference ties to durable physical objects, relevant monuments and physical conditions that will enable recovery of the corner.)

## PLAN - VIEW

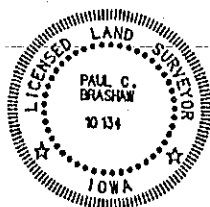
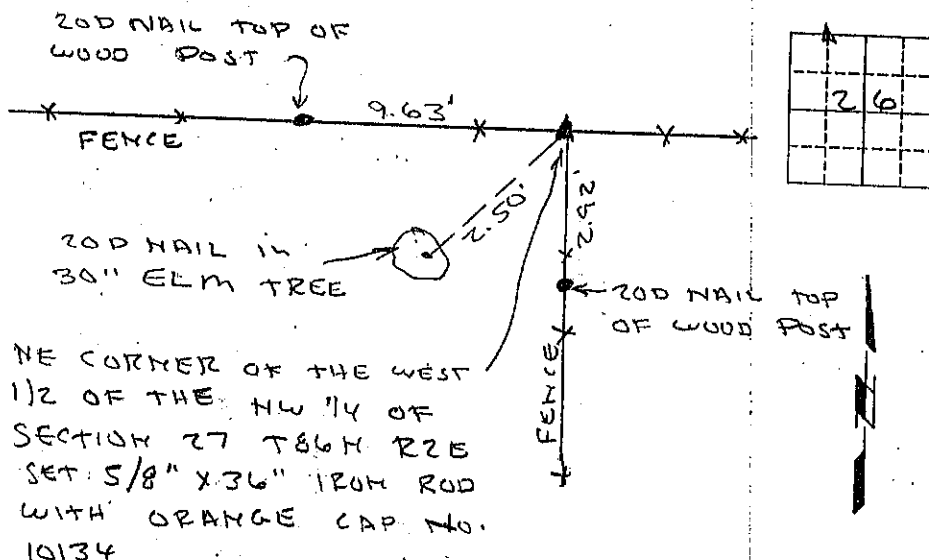

I HEREBY CERTIFY THAT THIS LAND SURVEYING DOCUMENT WAS PREPARED AND THE RELATED SURVEY WORK WAS PERFORMED BY ME OR UNDER MY DIRECT PERSONAL SUPERVISION AND THAT I AM A DULY LICENSED LAND SURVEYOR UNDER THE LAWS OF THE STATE OF IOWA.

Paul Brashaw 3/31/2003  
PAUL C. BRASHAW (DATE)

LICENSE NUMBER 10134

MY LICENSE RENEWAL DATE IS DECEMBER 31, 2004

List Corners to be Indexed  
Corners Section Top Range  
NE, West 26 T86N R2E  
1/2, NW 1/4

MONUMENT RECORD		
COUNTY: <u>JACKSON</u>		
TOWNSHIP: <u>OTTER CREEK</u>		
DATE PLOTTED:	FIELD BOOK #	DRAWING
DATE REVISED:	PAGE #	



FILE NO: 03-1849  
BOOK 2 PAGE 18

03 APR -2 AM 7:07

PHYLLIS M. GERLACH  
JACKSON COUNTY, IOWA  
RECORDER  
Fee 6.00

Preparer's Name: Paul C. Brashaw Address: 4413 West Stagecoach Trail Galena, Ill. Telephone: 777-1172

# UNITED STATES PUBLIC LAND SURVEY CORNER CERTIFICATE

SLSI 9-84

OF

Land Survey Monuments situated in Section 26 Township 86 NORTH, Range 2 EAST, of the Fifth Principal Meridian, Jackson County, Iowa.  
Previously recorded in In County Recorder's Office.

(Show reason for preparing this certificate, the evidence and detailed procedures used in establishing the corner positions and monumentation found or placed.)

Monument Description and Remarks: SE CORNER OF THE WEST 1/2 OF THE SW 1/4 OF SECTION 26, T86N R2E, SET 5/8" X 36" IRON ROD W/ORANGE CAP NO. 10136 AT ACCEPTED FENCE CORNER. NO OTHER EVIDENCE COULD BE FOUND.

(Show a minimum of three reference ties to durable physical objects, relevant monuments and physical conditions that will enable recovery of the corner.)

## PLAN - VIEW

SE CORNER OF THE WEST 1/2 OF THE SW 1/4 OF SECTION 26, T86N R2E SET 5/8" X 36" IRON ROD WITH ORANGE CAP NO 10134

PASTURE LANE

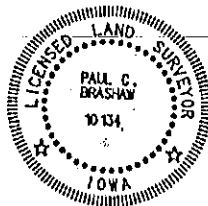
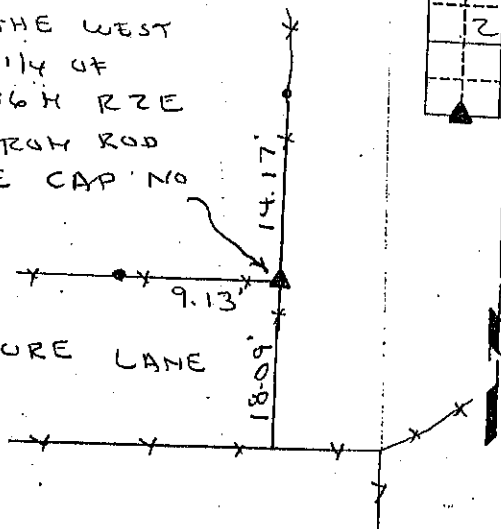
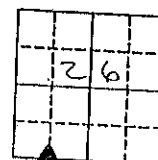

I HEREBY CERTIFY THAT THIS LAND SURVEYING DOCUMENT WAS PREPARED AND THE RELATED SURVEY WORK WAS PERFORMED BY ME OR UNDER MY DIRECT PERSONAL SUPERVISION AND THAT I AM A DULY LICENSED LAND SURVEYOR UNDER THE LAWS OF THE STATE OF IOWA.

Paul C. Brashaw 3/31/2005  
PAUL C. BRASHAW (DATE)

LICENSE NUMBER 10134

MY LICENSE RENEWAL DATE IS DECEMBER 31, 2004

Corner List Corners to be Indexed  
Section Top Range  
SE corner Section 26 86N 2E  
1/2 SW 1/4

MONUMENT RECORD		
COUNTY: JACKSON		
TOWNSHIP: OTTER CREEK		
DATE PLOTTED:	FIELD BOOK #	DRAWING
DATE REVISED:	PAGE #	





Document 15-194

Book 3 Page 158 Type 15 001 Pages 1  
Date 1/21/2015 Time 9:57 AM  
Rec Amt \$7.00

ARLENE SCHAUF, RECORDER/REGISTRAR  
JACKSON COUNTY IOWA

PREPARED BY: MICHAEL J. WEBER, WEBER SURVEYING, LLC, 26789 46TH AVE, BERNARD, IA 52032 (563) 679-4173

## UNITED STATES PUBLIC LAND SURVEY CORNER CERTIFICATE OF

LAND SURVEY MONUMENTS SITUATED IN SECTION 26, TOWNSHIP 86 NORTH, RANGE 2 EAST  
OF THE FIFTH PRINCIPAL MERIDIAN, JACKSON COUNTY, IOWA.  
PREVIOUSLY RECORDED SEE NOTES BELOW

(book, page, document number, etc.)

(Show reason for preparing this certificate, the evidence and detailed procedures used in establishing the corner positions and monumentation found or placed.)

### Monument Description and Remarks:

-NW COR. SEC. 26, T.86N. R.2E. OF THE 5TH P.M. FOUND 3/4" REROD W/ORANGE CAP NO. 10134  
PREVIOUSLY RECORDED IN BOOK 1, PAGE 278 AS THE SE CORNER OF SEC. 22, T.86N. R.2E. AND BOOK  
1 PAGE 640 AS THE SW CORNER OF SEC. 23, T.86N. R.2E., DOC NO. 03-1785, ESTABLISHED NEW TIES.

-WEST 1/4 COR. SEC. 26, T.86N. R.2E. OF THE 5TH P.M. FOUND 5/8" REROD PREVIOUSLY RECORDED  
IN BOOK 2, PAGE 19, DOC NO. 03-1850 AS THE EAST 1/4 CORNER OF SEC. 27, T.86N. R.2E., R.2E.,  
ESTABLISHED NEW TIES.

(Show a minimum of three reference ties to durable physical objects, relevant monuments and physical conditions that will enable recovery of the corner.)

### PLAN - VIEW

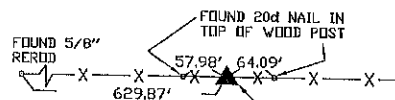
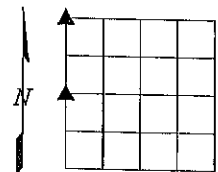

WEST 1/4 COR. SEC. 26,  
T.86N. R.2E. OF THE 5TH  
P.M. FOUND 5/8" REROD

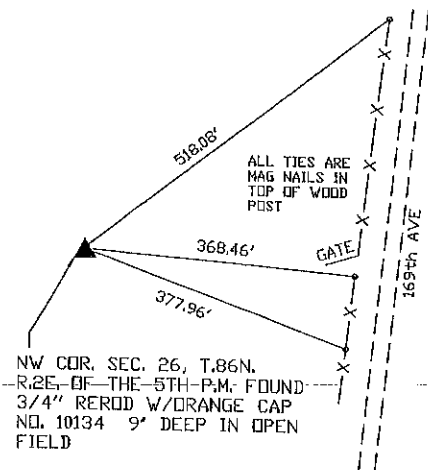

DWG. NO. 14055 DOTTERWEICH

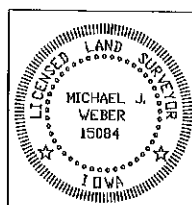

I HEREBY CERTIFY THAT THIS LAND SURVEYING DOCUMENT WAS  
PREPARED AND THE RELATED SURVEY WORK WAS PERFORMED BY ME OR  
UNDER MY DIRECT PERSONAL SUPERVISION AND THAT I AM A DULY  
LICENSED LAND SURVEYOR UNDER THE LAWS OF THE STATE OF IOWA.

*Michael J. Weber* January 6, 2015  
MICHAEL J. WEBER (DATE)

LICENSE NUMBER 15084

MY LICENSE RENEWAL DATE IS DECEMBER 31, 2015

SHEETS COVERED BY THIS SEAL: THIS SHEET

### List Corners to be Indexed

Corner	Sec	Twp	Range
NW COR.	26	86N	2E
WEST 1/4 COR.	26	86N	2E





Document 21-2195

Type 15 001

Pages 1

Date 5/20/2021 Time 2:20 PM

Rec Amt \$7.00

ARLENE SCHAUF, RECORDER/REGISTRAR  
JACKSON COUNTY IOWA

PREPARED BY: MICHAEL J. WEBER, WEBER SURVEYING, LLC, 26789 46TH AVE, BERNARD, IA 52032 (563) 879-4173

UNITED STATES PUBLIC LAND SURVEY CORNER CERTIFICATE  
OFLAND SURVEY MONUMENTS SITUATED IN SECTION 26, TOWNSHIP 86 NORTH, RANGE 2 EAST  
OF THE FIFTH PRINCIPAL MERIDIAN, JACKSON COUNTY, IOWA.  
PREVIOUSLY RECORDED SEE NOTES BELOW

(book, page, document number, etc.)

(Show reason for preparing this certificate, the evidence and detailed procedures used in establishing the corner positions and monumentation found or placed.)

## Monument Description and Remarks:

-NE COR., SEC. 26, T.86N. R.2E. OF THE 5TH P.M. PLACED MAG NAIL IN PAVEMENTT AS SHOWN IN SEC. COR. CERT. PREVIOUSLY RECORDED IN BK-1, PG-107, INDEXED AS THE NW COR. SEC. 25, T.86N. R.2E. OF THE 5TH P.M.

-SW COR., SEC. 26, T.86N. R.2E. OF THE 5TH P.M. PLACED 5/8" DIA. REROD W/ORANGE CAP NO. 15084. ESTABLISHED CORNER AT THE INTERSECTION OF OCCUPATION FENCELINE RUNNING EAST, WEST &amp; SOUTH.

-SE COR., SEC. 26, T.86N. R.2E. OF THE 5TH P.M. PLACED 5/8" DIA. REROD W/ORANGE CAP NO. 15084. ESTABLISHED CORNER USING EASEMENT FOR PUBLIC HIGHWAY RECORDED IN EASEMENT BOOK 1 PAGE 148 OF THE JACKSON COUNTY RECORDER'S OFFICE.

(Show a minimum of three reference ties to durable physical objects, relevant monuments and physical conditions that will enable recovery of the corner.)

## PLAN - VIEW

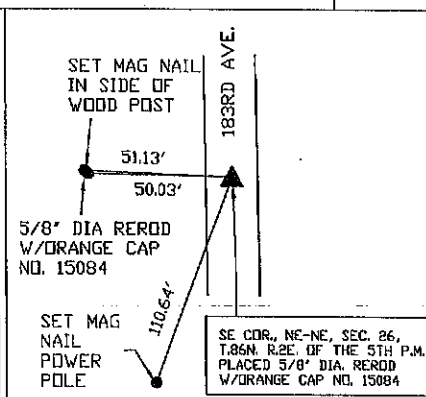
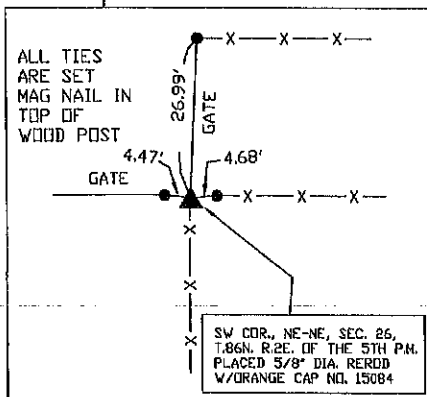
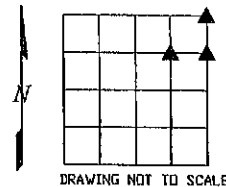
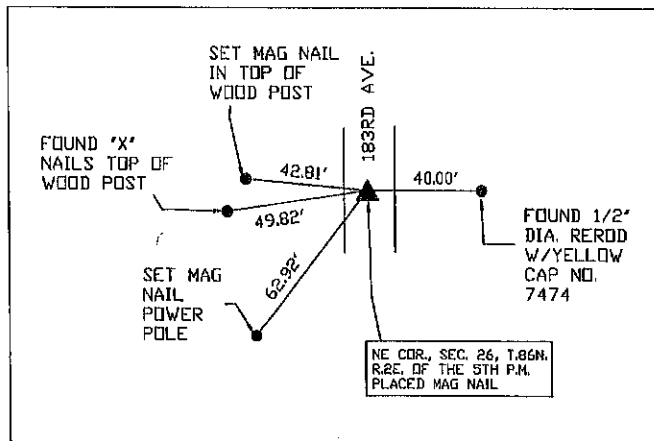

DWG. NO. 20092

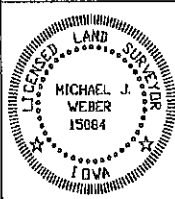
I HEREBY CERTIFY THAT THIS LAND SURVEYING DOCUMENT WAS  
PREPARED AND THE RELATED SURVEY WORK WAS PERFORMED BY ME OR  
UNDER MY DIRECT PERSONAL SUPERVISION AND THAT I AM A DULY  
LICENSED LAND SURVEYOR UNDER THE LAWS OF THE STATE OF IOWA.Michael J. Weber  
MICHAEL J. WEBER  
LICENSE NUMBER 15084May 20, 2021  
(DATE)

MY LICENSE RENEWAL DATE IS DECEMBER 31, 2021

SHEETS COVERED BY THIS SEAL: THIS SHEET

Corner	Sec	Twp	Range
NE COR.	26	86N	2E
SE COR., NE-NE	26	86N	2E
SW COR., NE-NE	26	86N	2E