

UNITED STATES PUBLIC LAND SURVEY CORNER CERTIFICATE

OF

Land Survey Monuments situated in Section 20, Township 86 North, Range 2 East, of the Fifth Principal Meridian, Jackson County, Iowa.
Previously recorded in _____ in County Recorder's Office.

(book, page, document number, etc.)

(Show reason for preparing this certificate, the evidence and detailed procedures used in establishing the corner positions and monumentation found or placed.)

Monument Description and Remarks: The West 1/4 Corner was set by intersection of the North/South fence with fence from the East. The SE. Corner of SW 1/4 of NW 1/4 was also set using a North/South fence and the intersection of the fence from the West.

PLAN - VIEW

(Show a minimum of three reference ties to durable physical objects, relevant monuments and physical conditions that will enable recovery of the corner.)

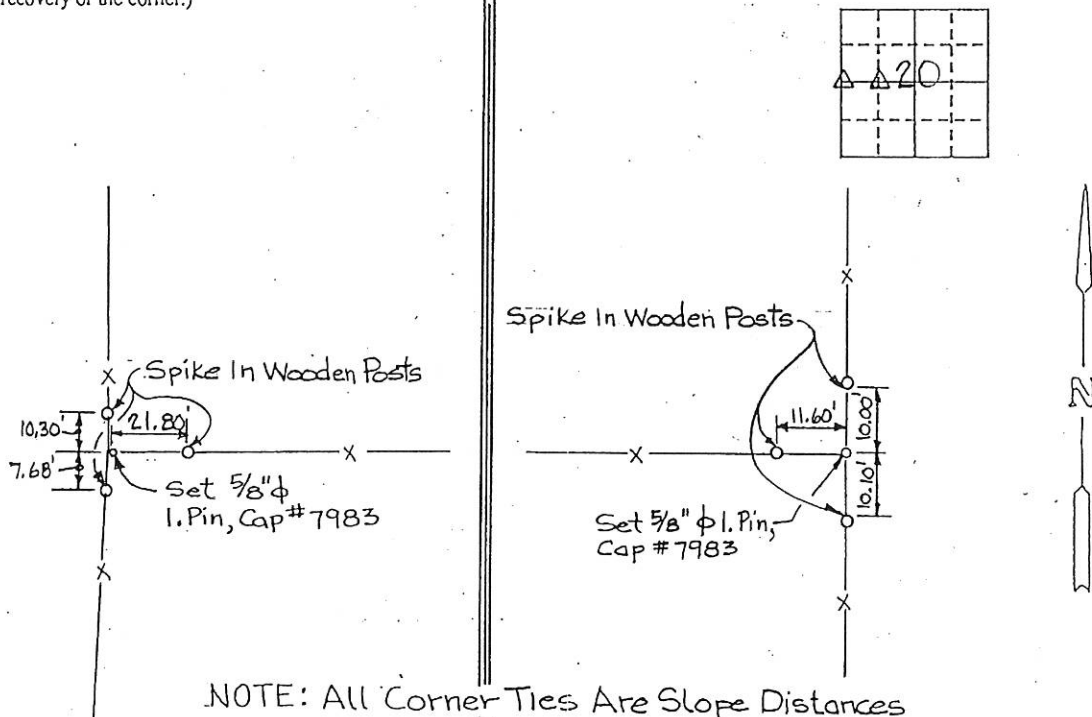

NOTE: All Corner Ties Are Slope Distances

W. 1/4 COR. SEC. 20SE. COR., SW 1/4, NW 1/4 SEC. 20

I hereby certify that the survey work was completed and this certificate was prepared by me or under my direct personal supervision and that I am a duly registered land surveyor under the laws of the state of Iowa.

Signature:

Name typed or printed: JAMES L. EGGERDate: JUNE 3, 1999 Reg. No. 7983

List Corners to be Indexed

Corners	Section	Twp	Range
W 1/4	20	86N.	2E.
SE, SW 1/4, NW 1/4	20	86N.	2E.
E 1/4	19	86N.	2E.

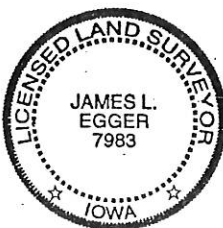

SEAL

FILE NO. 99-2235
BOOK 1 PAGE 389
99 JUN -7 AM 11:09
PHYLLIS M. GERLACH
JACKSON COUNTY, IOWA
RECORDER
JUL 8 1999



Document 07-5176

Book 2 Page 597 Type 15 001 Pages 1

Date 12/12/2007 Time 9:34 AM

Rec Amt \$7.00

ARLENE SCHAUF, RECORDER/REGISTRAR
JACKSON COUNTY IOWA

PREPARED BY: MICHAEL J. WEBER, WEBER SURVEYING, LLC, 26789 46TH AVE, BERNARD, IA 52032 (563) 879-4173

UNITED STATES PUBLIC LAND SURVEY CORNER CERTIFICATE OF

LAND SURVEY MONUMENTS SITUATED IN SECTION 20, TOWNSHIP 86 NORTH, RANGE 2 EAST
OF THE FIFTH PRINCIPAL MERIDIAN, JACKSON COUNTY, IOWA.
PREVIOUSLY RECORDED NONE UNLESS OTHERWISE NOTED

(book, page, document number, etc.)

(Show reason for preparing this certificate, the evidence and detailed procedures used in establishing the corner positions and monumentation found or placed.)

Monument Description and Remarks:

REASON:

- SW COR. SE-SE SEC. 20 T.86N. R.2E. OF THE 5TH P.M. PLACED A 5/8" REROD W/ORANGE PLASTIC CAP MARKED "WEBER PLS 15084" ONLINE AND MIDWAY BETWEEN THE S1/4 COR. SEC. 20 AS SHOWN IN COR. CERT. BOOK 2 PAGE 349(DOC. NO. 05-1568) AND THE SE COR. SEC. 20 AS SHOWN IN COR. CERT. BOOK 1 PAGE 356(FILE NO.98-4479)
- NW COR. SE-SE SEC. 20 T.86N. R.2E. OF THE 5TH P.M. PLACED A 5/8" REROD W/ORANGE PLASTIC CAP MARKED "WEBER PLS 15084", ESTABLISHED CORNER AT THE CENTER OF THE SE 1/4, SEC. 20

PLAN - VIEW

(Show a minimum of three reference ties to durable physical objects, relevant monuments and physical conditions that will enable recovery of the corner.)

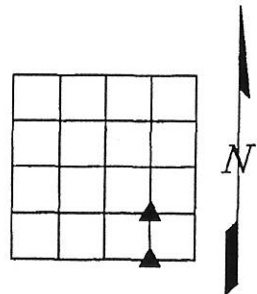
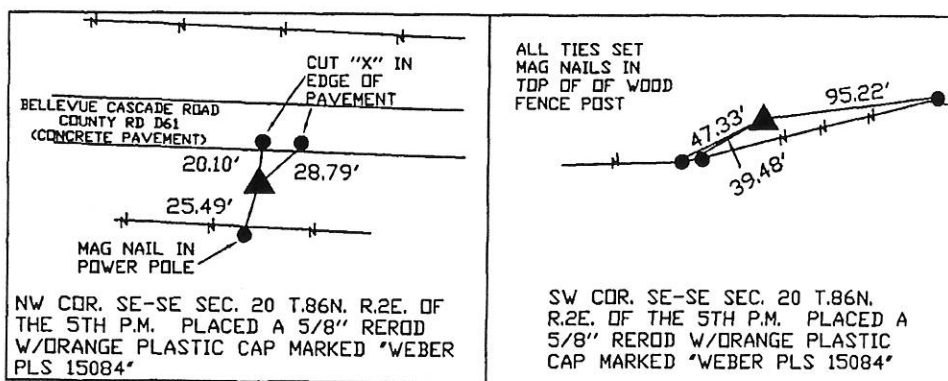

DWG. NO. DONOVAN

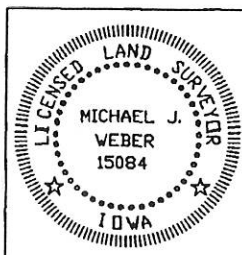

I HEREBY CERTIFY THAT THIS LAND SURVEYING DOCUMENT WAS
PREPARED AND THE RELATED SURVEY WORK WAS PERFORMED BY ME OR
UNDER MY DIRECT PERSONAL SUPERVISION AND THAT I AM A DULY
LICENSED LAND SURVEYOR UNDER THE LAWS OF THE STATE OF IOWA.

Michael J. Weber
MICHAEL J. WEBER

LICENSE NUMBER 15084

MY LICENSE RENEWAL DATE IS DECEMBER 31, 2009

SHEETS COVERED BY THIS SEAL: THIS SHEET ONLY

December 11, 2007
(DATE)

List Corners to be Indexed

Corner	Sec	Twp	Range
SW COR. SE-SE	20	86N	2E
NW COR. SE-SE	20	86N	2E

Book 2 Page 597



Document 18-1093

Book 2018 Page 1093 Type 15 001 Pages 1

Date 4/10/2018 Time 2:13 PM

Rec Amt \$7.00

ARLENE SCHAUF, RECORDER/REGISTRAR
JACKSON COUNTY IOWA

PREPARED BY: MICHAEL J. WEBER, WEBER SURVEYING, LLC, 26789 46TH AVE, BERNARD, IA 52032 (563) 879-4173

UNITED STATES PUBLIC LAND SURVEY CORNER CERTIFICATE OF

LAND SURVEY MONUMENTS SITUATED IN SECTION 20, TOWNSHIP 86 NORTH, RANGE 2 EAST
OF THE FIFTH PRINCIPAL MERIDIAN, JACKSON COUNTY, IOWA.
PREVIOUSLY RECORDED NONE

(book, page, document number, etc.)

(Show reason for preparing this certificate, the evidence and detailed procedures used in establishing the corner positions and monumentation found or placed.)

-CENTER, SEC. 20, T.86N. R.2E. OF THE 5TH P.M. PLACED 5/8" DIA. REROD W/ORANGE PLASTIC CAP NO. 15084. ESTABLISHED CORNER AT THE INTERSECTION OF OCCUPATION FENCELINE RUNNING NORTH AND EAST.
-SE COR., SW-NE, SEC. 20, T.86N. R.2E. OF THE 5TH P.M. PLACED 5/8" DIA. REROD W/ORANGE PLASTIC CAP NO. 15084. ESTABLISHED CORNER AT THE INTERSECTION OF OCCUPATION FENCELINE RUNNING NORTH, EAST AND WEST.

(Show a minimum of three reference ties to durable physical objects, relevant monuments and physical conditions that will enable recovery of the corner.)

PLAN - VIEW

ALL TIES
ARE MAG
NAILS IN
TOP OF
WOOD POST

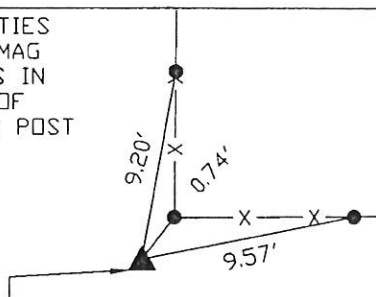

CENTER, SEC. 20, T.86N. R.2E. OF
THE 5TH P.M. PLACED 5/8" DIA.
REROD W/ORANGE PLASTIC CAP NO.
15084.

ALL TIES
ARE MAG
NAILS IN
TOP OF
WOOD POST

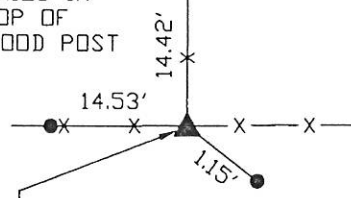

SE COR., SW-NE, SEC. 20, T.86N.
R.2E. OF THE 5TH P.M. PLACED
5/8" DIA. REROD W/ORANGE
PLASTIC CAP NO. 15084.

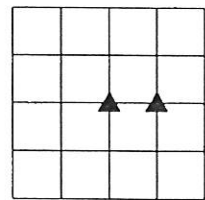

DRAWING NOT TO SCALE

DWG. NO. 17120-02 - DONOVAN

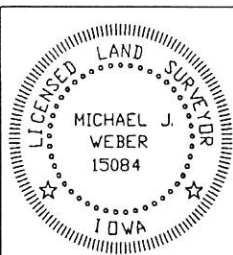

I HEREBY CERTIFY THAT THIS LAND SURVEYING DOCUMENT WAS
PREPARED AND THE RELATED SURVEY WORK WAS PERFORMED BY ME OR
UNDER MY DIRECT PERSONAL SUPERVISION AND THAT I AM A DULY
LICENSED LAND SURVEYOR UNDER THE LAWS OF THE STATE OF IOWA.

Michael J. Weber
MICHAEL J. WEBER

LICENSE NUMBER 15084

MY LICENSE RENEWAL DATE IS DECEMBER 31, 2019

SHEETS COVERED BY THIS SEAL: THIS SHEET

List Corners to be Indexed

Corner	Sec	Twp	Range
CENTER	20	86N	2E
SE COR., SW-NE	20	86N	2E