

Hand-drawn survey map showing a proposed road layout with various stationing points, bearings, and distances. The map includes a horizontal road section with points (1) through (7) and a vertical road section intersecting it. Key features include:

- Horizontal Road Section:**
 - Points (1) through (7) are marked along the horizontal axis.
 - Stationing points: 103+22.73, 102+69.2, 129+47.50, 129+73.94, 156+23.9.
 - Bearings and distances: 1991', 1987', 1036', 1325 1/2', 2679.22', 2651.14', 2677.28'.
- Vertical Road Section:**
 - Intersects the horizontal section at point (18).
 - Stationing points: 1421.640, 522.92, 1321', 2659', 1036' (orig = 1036.2').
- Other Features:**
 - A north arrow pointing towards the top right.
 - A scale bar indicating 1 inch equals 100 feet.
 - Various other measurements and annotations, including 53.53', 26.44', 1325 1/2', 2652.13', 2679.22', 2651.14', 2677.28', 1321', 2659', 1036' (orig = 1036.2').

Distances were measured carefully and may not agree exactly with road stationing. For complete information on this survey, see field notes filed in Ames office.

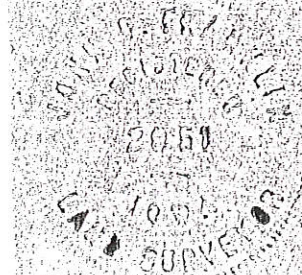

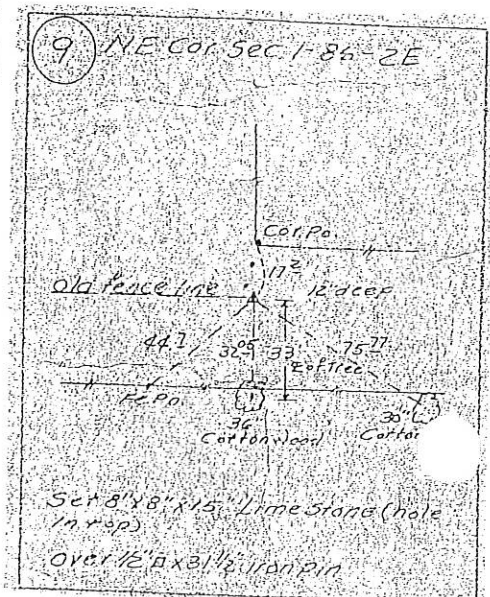
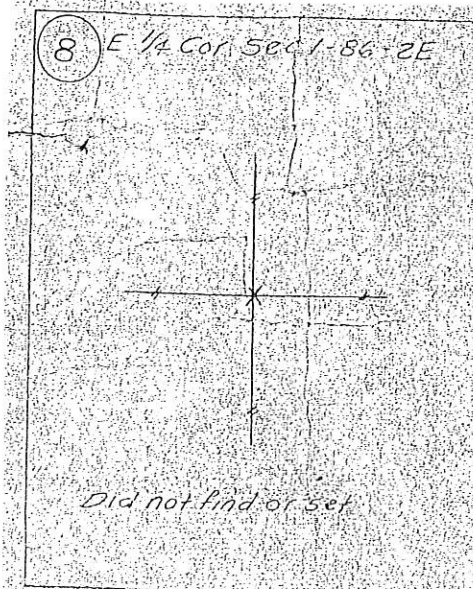
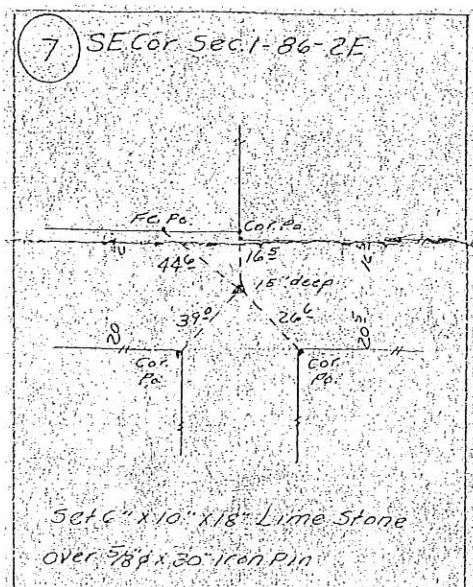
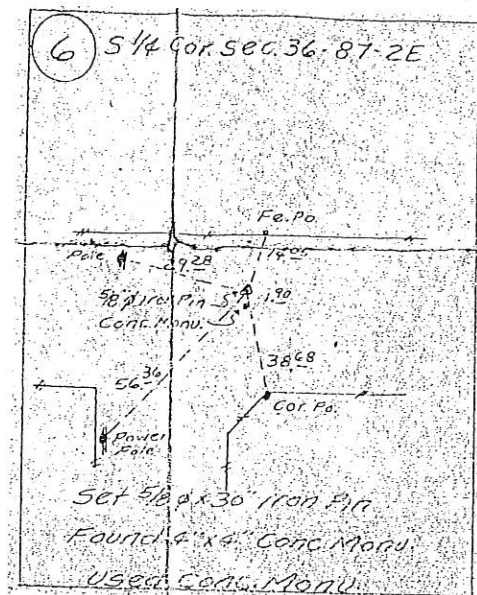
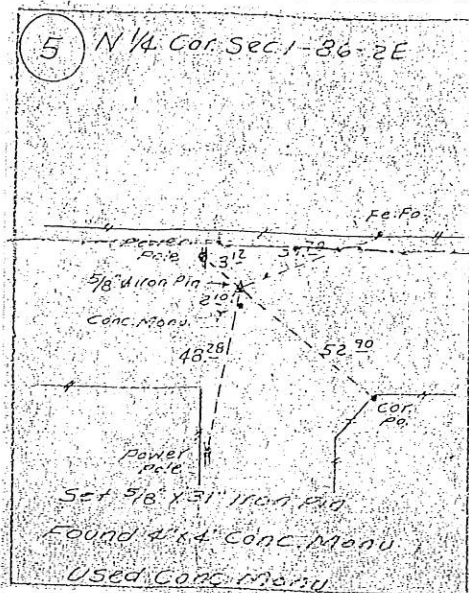
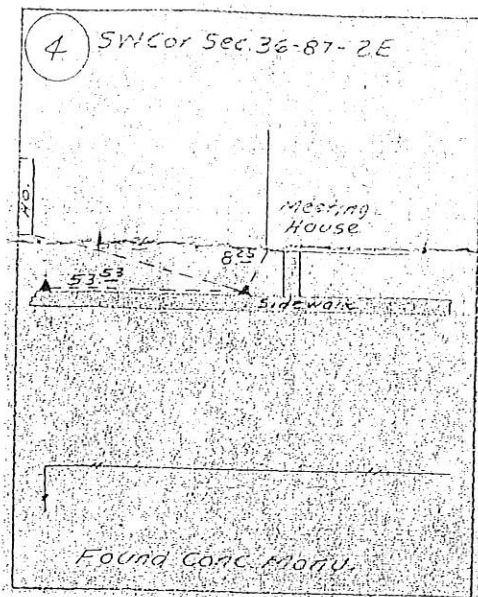
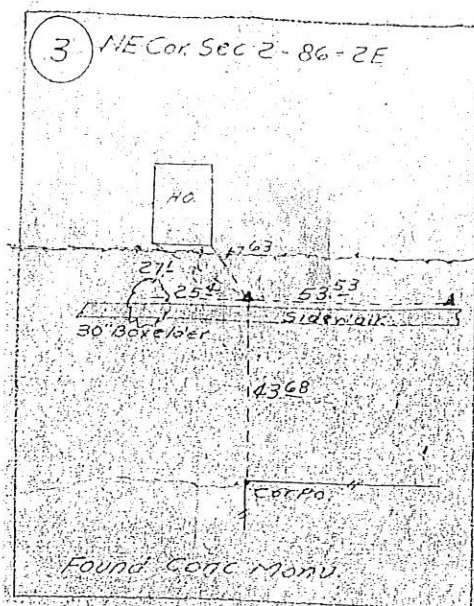



Document 06-2785

Book 2 Page 460 Type 06 023 Pages 1

Date 7/17/2006 Time 2:07 PM

Rec Amt \$7.00

ARLENE SCHAUF, RECORDER
JACKSON COUNTY IOWA

PREPARED BY: MICHAEL J. WEBER, WEBER SURVEYING, LLC, 26789 46TH AVE, BERNARD, IA 52032 (563) 879-4173

UNITED STATES PUBLIC LAND SURVEY CORNER CERTIFICATE OF

LAND SURVEY MONUMENTS SITUATED IN SECTION 1, TOWNSHIP 86 NORTH, RANGE 2 EAST
OF THE FIFTH PRINCIPAL MERIDIAN, JACKSON COUNTY, IOWA.
PREVIOUSLY RECORDED NONE UNLESS OTHERWISE NOTED

(book, page, document number, etc.)

(Show reason for preparing this certificate, the evidence and detailed procedures used in establishing the corner positions and monumentation found or placed.)

Monument Description and Remarks:

REASON: PLAT OF SURVEY OF PARCEL A IN SECTION 1, T.86N R.2E. OF THE 5TH P.M. WAS
PREPARED SHOWING THE FOLLOWING CORNER

- WEST 1/4. SEC. 1 T.86N. R.2E. OF THE 5TH P.M. PLACED 5/8" DIA. REROD W/ORANGE CAP
MARKED "WEBER PLS 15084" USING TIES SHOWN IN CORNER CERTIFICATE RECORDED IN IN BOOK
1 PAGE 111. PREVIOUS CERTIFICATE IDENTIFIED CORNER AS BEING A FOUND LIMESTONE 5'
DEEP. DID NOT FIND SAID STONE. FOUND OLD TIES PER PREVIOUS CERTIFICATE.

- CENTER. SEC. 1 T.86N. R.2E. OF THE 5TH P.M. FOUND 1/2" DIA. REROD W/YELLOW CAP NO.
10040 PER CORNER CERTIFICATE RECORDED IN IN BOOK 1 PAGE 111. CORNER CERT. NOTED FOUND
CONCRETE MONUMENT 27" DEEP SET IRON PIN WITH CAP NO. 10040 ABOVE

PLAN - VIEW

(Show a minimum of three reference ties to durable physical objects, relevant monuments and physical conditions that will enable recovery of the corner.)

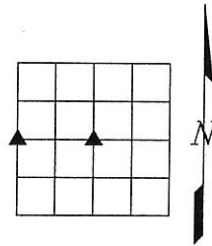
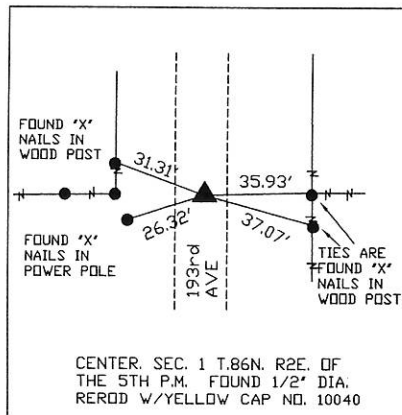
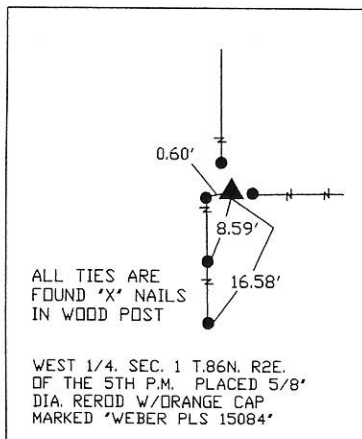

DWG. NO. BRUNS

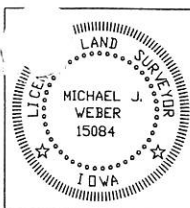

I HEREBY CERTIFY THAT THIS LAND SURVEYING DOCUMENT WAS
PREPARED AND THE RELATED SURVEY WORK WAS PERFORMED BY ME OR
UNDER MY DIRECT PERSONAL SUPERVISION AND THAT I AM A DULY
LICENSED LAND SURVEYOR UNDER THE LAWS OF THE STATE OF IOWA.

Michael J. Weber April 16, 2006
MICHAEL J. WEBER (DATE)
LICENSE NUMBER 15084
MY LICENSE RENEWAL DATE IS DECEMBER 31, 2007

SHEETS COVERED BY THIS SEAL: 1

List Corners to be Indexed

Corner	Sec	Twp	Range
W 1/4	1	86N	2E
CENTER	1	86N	2E

Book 2 Page 460