



Document 24-1980

Type 15 001

Pages 1

Date 7/24/2024 Time 8:30 AM

Rec Amt \$7.00

ARLENE SCHAUF, RECORDER/REGISTRAR
JACKSON COUNTY IOWA

PREPARED BY: MICHAEL J. WEBER, WEBER SURVEYING, LLC, 26789 46TH AVE, BERNARD, IA 52032 (563) 879-4173

UNITED STATES PUBLIC LAND SURVEY CORNER CERTIFICATE OF

LAND SURVEY MONUMENTS SITUATED IN SECTION 19, TOWNSHIP 86 NORTH, RANGE 2 EAST
OF THE FIFTH PRINCIPAL MERIDIAN, JACKSON COUNTY, IOWA.

PREVIOUSLY RECORDED NONE

(book, page, document number, etc.)

(Show reason for preparing this certificate, the evidence and detailed procedures used in establishing the corner positions and monumentation found or placed.)

Monument Description and Remarks:

-NE COR., NW-SE, SEC. 19, T86N R2E OF THE 5TH P.M. PLACED "X" IN CONCRETE PAVEMENT.

ESTABLISHED CORNER USING EASEMENT FOR PUBLIC HIGHWAY DOC. NO. 02-1910

-CENTER SEC. 19, T86N R2E OF THE 5TH P.M. PLACED "X" IN CONCRETE PAVEMENT. ESTABLISHED
CORNER USING EASEMENT FOR PUBLIC HIGHWAY DOC. NO. 02-1910

(Show a minimum of three reference ties to durable physical objects, relevant monuments and physical conditions that will enable recovery of the corner.)

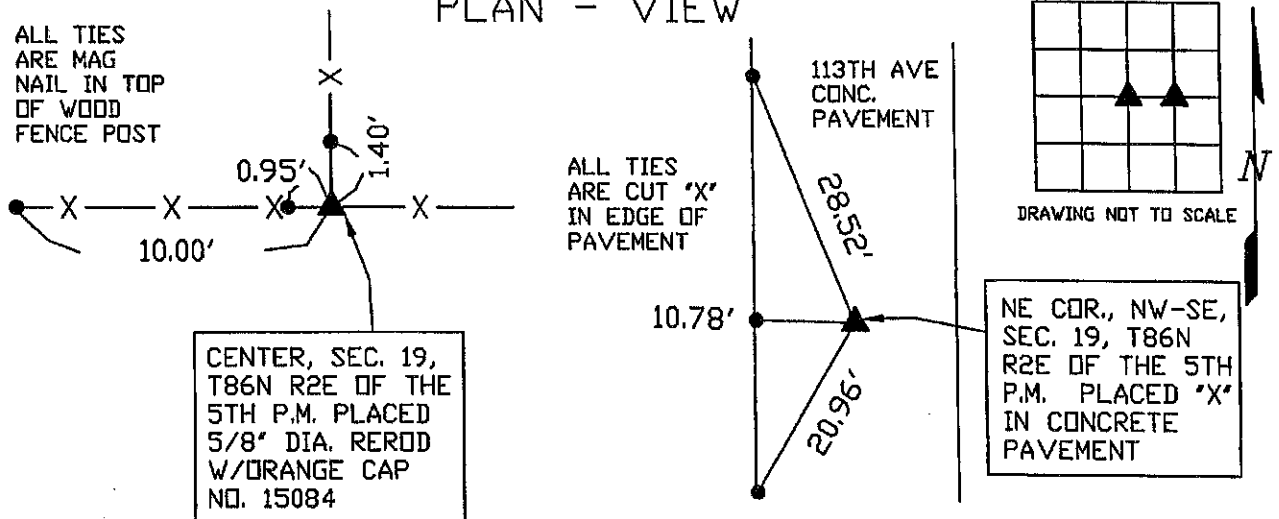

DWG. 24087

	I HEREBY CERTIFY THAT THIS LAND SURVEYING DOCUMENT WAS PREPARED AND THE RELATED SURVEY WORK WAS PERFORMED BY ME OR UNDER MY DIRECT PERSONAL SUPERVISION AND THAT I AM A DULY LICENSED LAND SURVEYOR UNDER THE LAWS OF THE STATE OF IOWA. <i>Michael J. Weber</i> <u>July 23, 2024</u> MICHAEL J. WEBER (DATE) LICENSE NUMBER 15084 MY LICENSE RENEWAL DATE IS DECEMBER 31, 2025	List Corners to be Indexed
	SHEETS COVERED BY THIS SEAL: <u>THIS SHEET</u>	Corner Sec Twp Range CENTER 19-86N-2E NE COR., NW-SE 19-86N-2E



Document 24-3187

Type 15 001

Pages 1

Date 11/21/2024 Time 3:06 PM

Rec Amt \$7.00

ARLENE SCHAUF, RECORDER/REGISTRAR
JACKSON COUNTY IOWA

PREPARED BY: MICHAEL J. WEBER, WEBER SURVEYING, LLC, 26789 46TH AVE, BERNARD, IA 52032 (563) 879-4173

UNITED STATES PUBLIC LAND SURVEY CORNER CERTIFICATE OF

LAND SURVEY MONUMENTS SITUATED IN SECTION 19, TOWNSHIP 86 NORTH, RANGE 2 EAST
OF THE FIFTH PRINCIPAL MERIDIAN, JACKSON COUNTY, IOWA.
PREVIOUSLY RECORDED DOC. NO. 24-1980

(book, page, document number, etc.)

(Show reason for preparing this certificate, the evidence and detailed procedures used in establishing the corner positions and monumentation found or placed.)

Monument Description and Remarks:

-SE COR., SW-NE, SEC. 19, T86N R2E OF THE 5TH P.M. FOUND "X" IN CONCRETE PAVEMENT.
PREVIOUSLY RECORDED IN DOC. NO. 24-1980 INDEXED AS THE NE COR., NW-SE, SEC. 19,
-CENTER SEC. 19, T86N R2E OF THE 5TH P.M. PLACED 5/8" DIA. REROD W/ORANGE CAP NO. 15084 .
PREVIOUSLY RECORDED IN DOC. NO. 24-1980.

(Show a minimum of three reference ties to durable physical objects, relevant monuments and physical conditions that will enable recovery of the corner.)

ALL TIES
ARE MAG
NAIL IN TOP
OF WOOD
FENCE POST

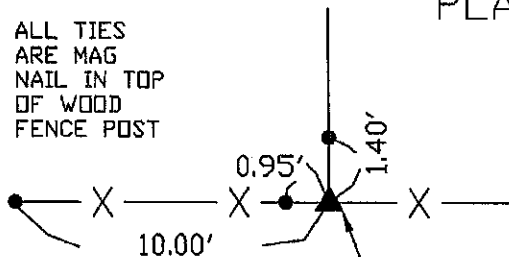

CENTER, SEC. 19,
T86N R2E OF THE
5TH P.M. FOUND
5/8" DIA. REROD
W/ORANGE CAP
NO. 15084

PLAN - VIEW

ALL TIES
ARE CUT "X"
IN EDGE OF
PAVEMENT

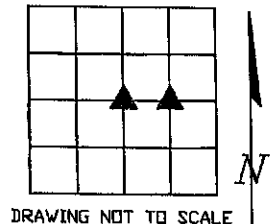
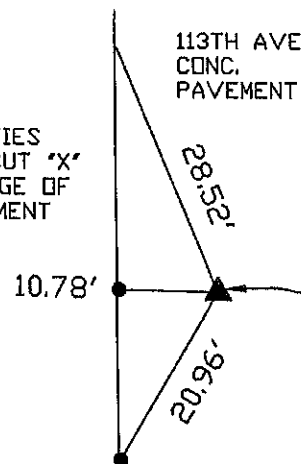

DRAWING NOT TO SCALE

SE COR., SW-NE,
SEC. 19, T86N
R2E OF THE 5TH
P.M. FOUND "X"
IN CONCRETE
PAVEMENT

DWG. 24087

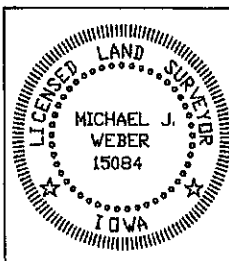

I HEREBY CERTIFY THAT THIS LAND SURVEYING DOCUMENT WAS
PREPARED AND THE RELATED SURVEY WORK WAS PERFORMED BY ME OR
UNDER MY DIRECT PERSONAL SUPERVISION AND THAT I AM A DULY
LICENSED LAND SURVEYOR UNDER THE LAWS OF THE STATE OF IOWA.

Michael J. Weber November 21, 2024
MICHAEL J. WEBER (DATE)

LICENSE NUMBER 15084

MY LICENSE RENEWAL DATE IS DECEMBER 31, 2025

SHEETS COVERED BY THIS SEAL: THIS SHEET

List Corners to be Indexed
Corner Sec Twp Range

CENTER 19-86N-2E
SE COR., SW-NE 19-86N-2E