

UNITED STATES PUBLIC LAND SURVEY CORNER CERTIFICATE OF

LAND SURVEY MONUMENTS SITUATED IN SECTION 17 TOWNSHIP 86 N , RANGE 2E
OF THE FIFTH PRINCIPAL MERIDIAN, JACKSON COUNTY, IOWA.
PREVIOUSLY RECORDED IN _____ IN COUNTY RECORDER'S OFFICE.

(Show reason for preparing this certificate, the evidence and detailed procedures used in establishing the corner positions and monumentation found or placed.)

Monument Description and Remarks: _____

PLAN - VIEW

(Show a minimum of three reference ties to durable physical objects, relevant monuments and physical conditions that will enable recovery of the corner.)

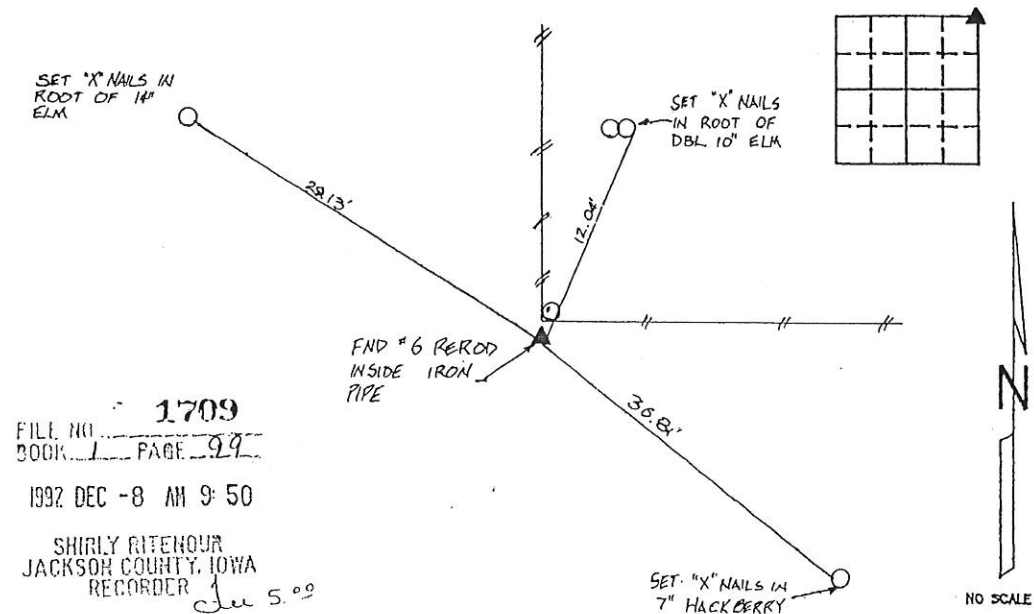

FILE NO. 1709
BOOK 1 PAGE 99

1992 DEC -8 AM 9:50

SHIRLY RITENOUR
JACKSON COUNTY, IOWA
RECORDER Jan 5.92



I HEREBY CERTIFY THAT THE SURVEY WORK WAS COMPLETED AND THIS CERTIFICATE WAS PREPARED BY ME OR UNDER MY DIRECT PERSONAL SUPERVISION AND THAT I AM A DULY REGISTERED LAND SURVEYOR UNDER THE LAWS OF THE STATE OF IOWA.

Warner R. Wright
NAME: WARNER R. WRIGHT REG. NO. 4850
DATE: 12-7-92

LIST CORNERS TO BE INDEXED

| CORNERS | SECTION | TWP | RANGE |
|---------|---------|-----|-------|
| NE | 17 | 86N | 2E |



IOWA ENGINEERS &
SURVEYORS P.C.

3210 ST. JOSEPH DR.
302 S. RIVER PARK DR.
P.O. BOX 275

DUBUQUE, IA
CUTTENBERG, IA
GALENA, ILL.

52001 318556-2464
52052 319252-3823
61036 815777-0359

MONUMENT RECORD

COUNTY: JACKSON

TOWNSHIP: OTTER CREEK

DATE: 4/8/92
REVISED:

FIELD
BOOK NO. 336

PROJ.
NO. 52702

INDEX
NO.

3-18-09 See Corner Certificate Book 2 Page 662 #09-1038

UNITED STATES PUBLIC LAND SURVEY CORNER CERTIFICATE

OF

LAND SURVEY MONUMENTS SITUATED IN SECTION 17, TOWNSHIP 86N, RANGE 2E
 OF THE FIFTH PRINCIPAL MERIDIAN, JACKSON COUNTY, IOWA.
 PREVIOUSLY RECORDED IN _____ IN COUNTY RECORDER'S OFFICE.

(Show reason for preparing this certificate, the evidence and detailed procedures used in establishing the corner positions and monumentation found or placed.)

Monument Description and Remarks: _____

PLAN - VIEW

(Show a minimum of three reference ties to durable physical objects, relevant monuments and physical conditions that will enable recovery of the corner.)

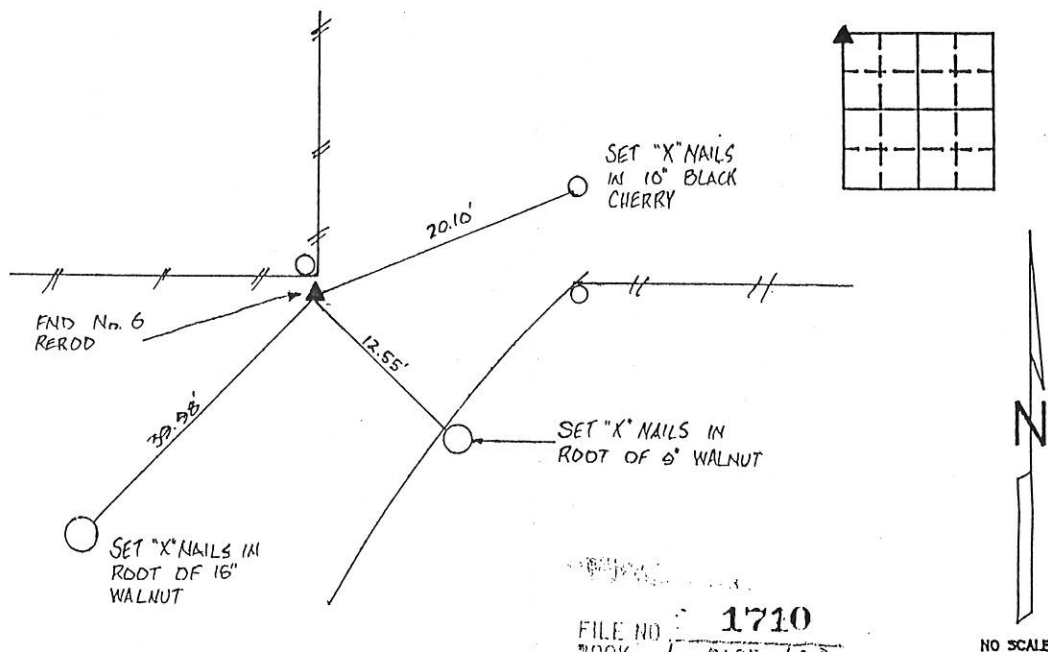

FILE NO. 1710
 BOOK 1 PAGE 100

1992 DEC -8 AM 9:50

SHIRLY RIVEROUR
 JACKSON COUNTY, IOWA
 RECORDER
Just

I HEREBY CERTIFY THAT THE SURVEY WORK WAS COMPLETED AND THIS CERTIFICATE WAS PREPARED BY ME OR UNDER MY DIRECT PERSONAL SUPERVISION AND THAT I AM A DULY REGISTERED LAND SURVEYOR UNDER THE LAWS OF THE STATE OF IOWA.

Warner R. Wright
 NAME: WARNER R. WRIGHT REG. NO. 4850
 DATE: 12-7-92

LIST CORNERS TO BE INDEXED

| CORNERS | SECTION | TWP | RANGE |
|---------|---------|-----|-------|
| NW | 17 | 86N | 2E |



IHW ENGINEERS &
 SURVEYORS P.C.

3210 ST. JOSEPH DR DUBUQUE, IA 52001 318556-2464
 302 S. RIVER PARK DR GUTTENBERG, IA 52052 319252-3823
 P.O. BOX 275 GALENA, IL 61036 815777-0359

MONUMENT RECORD

COUNTY: JACKSON
 TOWNSHIP: OTTER CREEK

DATE: 4/8/92
 REVISED:

FIELD
 BOOK NO. 336

PROJ.
 NO. 92702

INDEX
 NO.



Document 09-1037

Book 2 Page 661 Type 15 001 Pages 1

Date 3/18/2009 Time 10:52 AM

Rec Amt \$7.00

ARLENE SCHAUF, RECORDER/REGISTRAR
JACKSON COUNTY IOWA

MOHN SURVEYING INC. ROGER R. MOHN 1890 GREAT RIVER ROAD LANSING, IOWA 52151 (563) 538-4067

TIES. DWG IaDNR-Lasoya WMA

SLSI 9-90

UNITED STATES PUBLIC LAND SURVEY CORNER CERTIFICATE

OF

Land Survey Monuments situated in Section 17, Township 86 North, Range 2 East, of the Fifth Principal Meridian, Jackson County, Iowa.
Previously recorded in Book 1, page 243 in County Recorder's Office.

(book, page, document number, etc.)

(Show reason for preparing this certificate, the evidence and detailed procedures used in establishing the corner positions and monumentation found or placed.)

Monument Description and Remarks: Found iron rod w/LS cap no. 12631 as per previous
corner certificate. Monument is buried 6' in cult. field.

PLAN - VIEW

(Show a minimum of three reference ties to durable physical objects, relevant monuments and physical conditions that will enable recovery of the corner.)

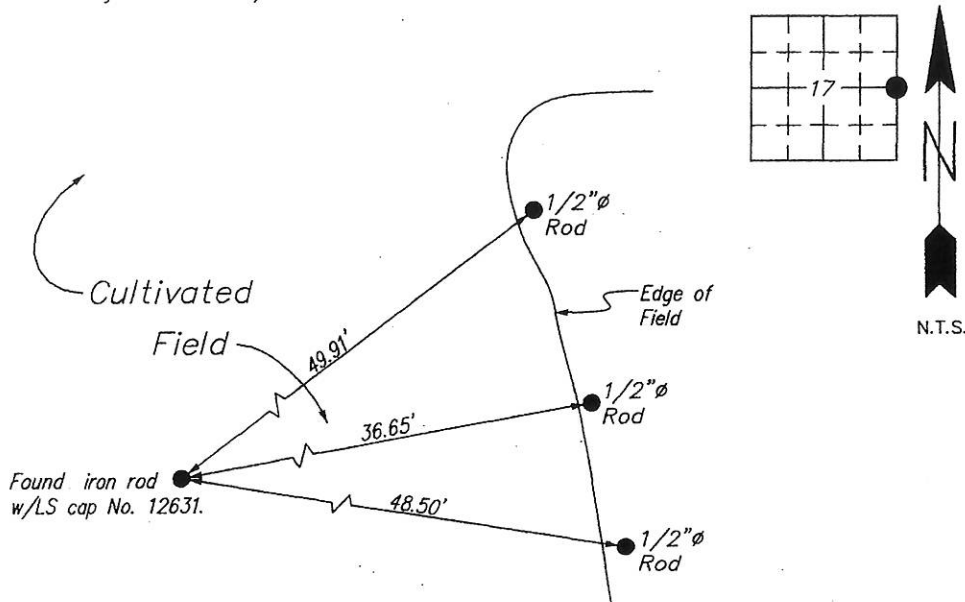

I hereby certify that this land surveying document was prepared by me or under my direct personal supervision and that I am a duly Registered Land Surveyor under the laws of the state of Iowa.

Roger R. Mohn 3/15, 2009
ROGER R. MOHN, P.E. & L.S. Iowa Registration No. 10165
My registration expires December 31, 2010

SEAL

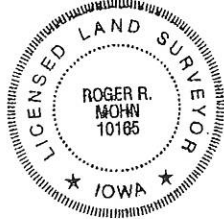

| Corners | Section | Twp | Range |
|--------------|---------|-----|-------|
| E1/4 Cor. of | 17 | 86N | 2E |

Book 2 Page 661



Document 09-1038

Book 2 Page 662 Type 15 001 Pages 1

Date 3/18/2009 Time 10:53 AM

Rec Amt \$7.00

ARLENE SCHAUF, RECORDER/REGISTRAR
JACKSON COUNTY IOWA

MOHN SURVEYING INC. ROGER R. MOHN 1890 GREAT RIVER ROAD LANSING, IOWA 52151 (563) 538-4067

TIES. DWG IaDNR-Lasoya WMA

SLSI 9-90

UNITED STATES PUBLIC LAND SURVEY CORNER CERTIFICATE

OF

Land Survey Monuments situated in Section 17, Township 86 North, Range 2 East, of the Fifth Principal Meridian, Jackson County, Iowa.
Previously recorded in Book 1, Page 99 in County Recorder's Office.

(book, page, document number, etc.)

(Show reason for preparing this certificate, the evidence and detailed procedures used in establishing the corner positions and monumentation found or placed.)

Monument Description and Remarks: Found 3/4"Ø rebar w/o LS cap. Two of the three

accessories as per previously recorded corner certificate are gone. This corner certificate is to replace missing accessories.

PLAN - VIEW

(Show a minimum of three reference ties to durable physical objects, relevant monuments and physical conditions that will enable recovery of the corner.)

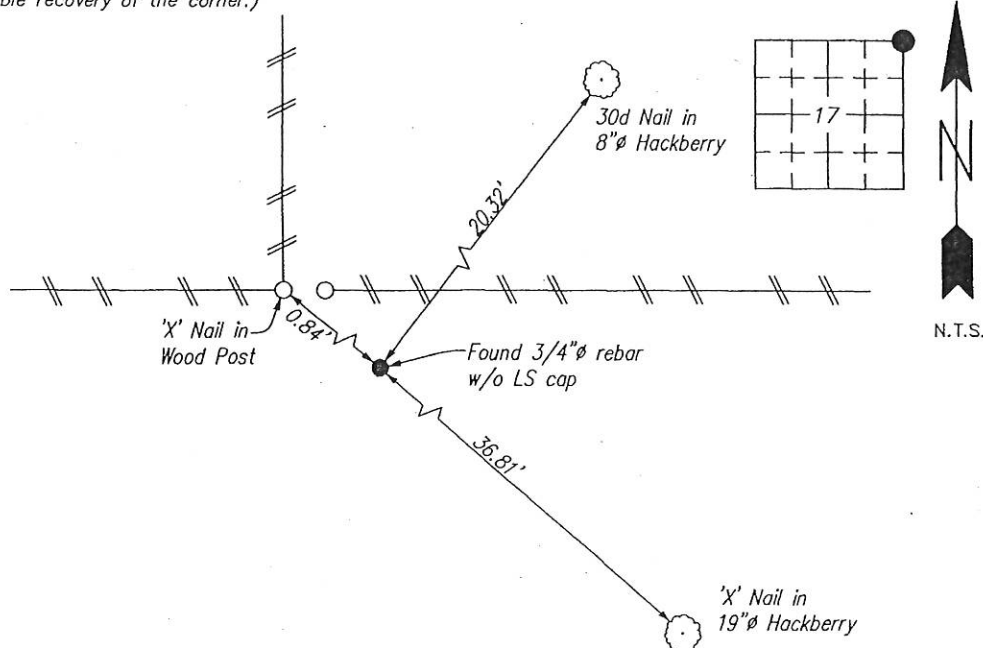

I hereby certify that this land surveying document was prepared by me or under my direct personal supervision and that I am a duly Registered Land Surveyor under the laws of the state of Iowa.

Roger R. Mohn 3/15, 2009
ROGER R. MOHN, P.E. & L.S. Iowa Registration No. 10165
My registration expires December 31, 2010

| Corners | Section | Twp | Range |
|------------|---------|-----|-------|
| NE Cor. of | 17 | 86N | 2E |

SEAL



Book 2 Page 662



Document 09-1039

Book 2 Page 663 Type 15 001 Pages 1
 Date 3/18/2009 Time 10:53 AM
 Rec Amt \$7.00

ARLENE SCHAUF, RECORDER/REGISTRAR
 JACKSON COUNTY IOWA

MOHN SURVEYING INC. ROGER R. MOHN 1890 GREAT RIVER ROAD LANSING, IOWA 52151 (563) 538-4067

TIES. DWG IaDNR-Lasoya WMA

SLSI 9-90

UNITED STATES PUBLIC LAND SURVEY CORNER CERTIFICATE

OF

Land Survey Monuments situated in Section 17, Township 86 North, Range 2 East, of the Fifth Principal Meridian, Jackson County, Iowa.
 Previously recorded in no record on file in County Recorder's Office.
 (book, page, document number, etc.)

(Show reason for preparing this certificate, the evidence and detailed procedures used in establishing the corner positions and monumentation found or placed.)

Monument Description and Remarks: Established corner position using information from a plat of survey that is recorded in Book 1-H, page 7 of Jackson County records.
Searched 20' radius area with magnetic locator and probe but found nothing. Set 1/2" iron rod w/LS cap no. 10165.

PLAN - VIEW

(Show a minimum of three reference ties to durable physical objects, relevant monuments and physical conditions that will enable recovery of the corner.)

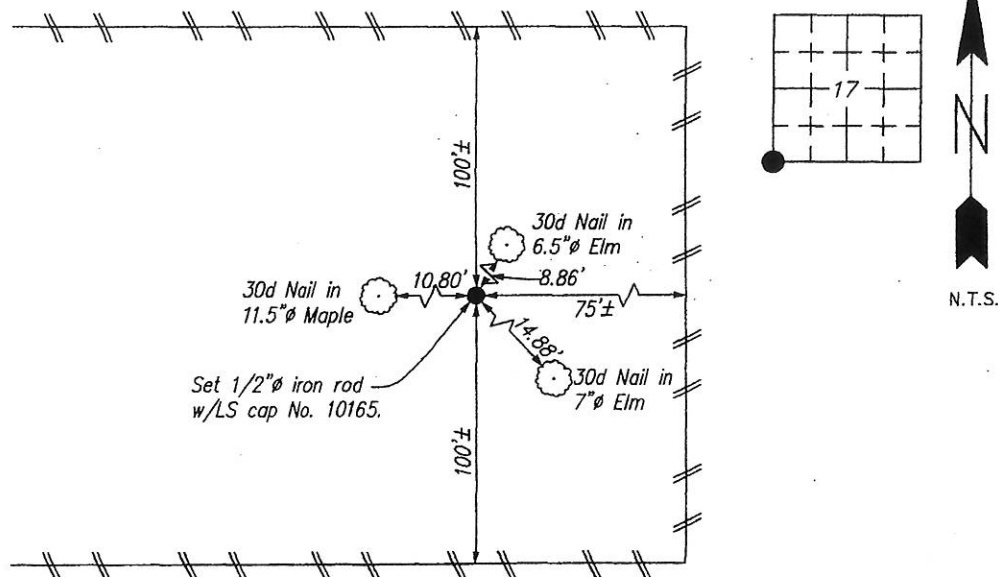

I hereby certify that this land surveying document was prepared by me or under my direct personal supervision and that I am a duly Registered Land Surveyor under the laws of the state of Iowa.

Roger R. Mohn 3/15, 2009
 ROGER R. MOHN, P.E. & L.S. Iowa Registration No. 10165
 My registration expires December 31, 2010

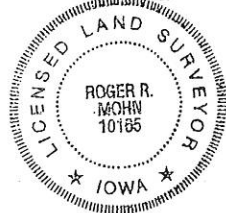

SEAL

List Corners to be Indexed

| Corners | Section | Twp | Range |
|------------|---------|-----|-------|
| SW Cor. of | 17 | 86N | 2E |

Book 2 Page 663



Document 09-1040

Book 2 Page 664 Type 15 001 Pages 1

Date 3/18/2009 Time 10:53 AM

Rec Amt \$7.00

ARLENE SCHAUF, RECORDER/REGISTRAR
JACKSON COUNTY IOWA

MOHN SURVEYING INC. ROGER R. MOHN 1890 GREAT RIVER ROAD LANSING, IOWA 52151 (563) 538-4067

TIES. DWG laDNR-Lasoya WMA

SLSI 9-90

UNITED STATES PUBLIC LAND SURVEY CORNER CERTIFICATE

OF

Land Survey Monuments situated in Section 17, Township 86 North, Range 2 East, of the Fifth Principal Meridian, Jackson County, Iowa.
Previously recorded in no record on file in County Recorder's Office.

(book, page, document number, etc.)

(Show reason for preparing this certificate, the evidence and detailed procedures used in establishing the corner positions and monumentation found or placed.)

Monument Description and Remarks: Established corner position at the intersection of1/4-1/4 section lines. Searched 15' radius area with magnetic locator and probe butfound nothing. Set 1/2" iron rod w/LS cap no. 10165.

PLAN - VIEW

(Show a minimum of three reference ties to durable physical objects, relevant monuments and physical conditions that will enable recovery of the corner.)

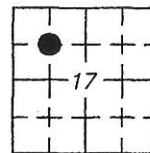
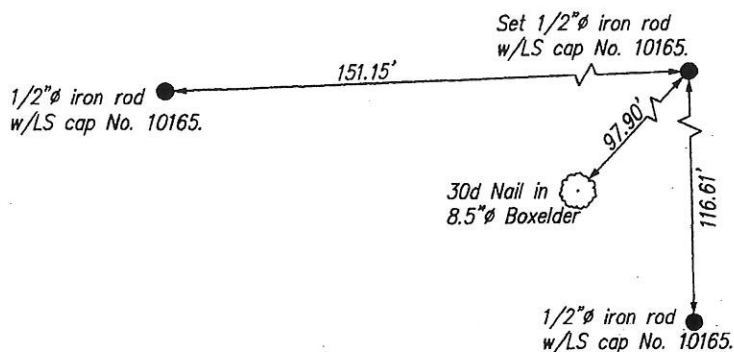

N.T.S.

I hereby certify that this land surveying document was prepared by me or under my direct personal supervision and that I am a duly Registered Land Surveyor under the laws of the state of Iowa.

Roger R. Mohn 3/15/2009
ROGER R. MOHN, P.E. & L.S. Iowa Registration No. 10165
My registration expires December 31, 2015

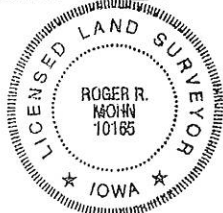

SEAL

| List Corners to be Indexed | | | |
|----------------------------|---------|-----|-------|
| Corners | Section | Twp | Range |
| SE Cor. of NW1/4-NW1/4 | 17 | 86N | 2E |

Book 2 Page 664



Document 09-1041

Book 2 Page 665 Type 15 001 Pages 1

Date 3/18/2009 Time 10:53 AM

Rec Amt \$7.00

ARLENE SCHAUF, RECORDER/REGISTRAR
JACKSON COUNTY IOWA

MOHN SURVEYING INC. ROGER R. MOHN 1890 GREAT RIVER ROAD LANSING, IOWA 52151 (563) 538-4067

TIES. DWG 1aDNR-Lasoya WMA

SLSI 9-90

UNITED STATES PUBLIC LAND SURVEY CORNER CERTIFICATE

OF

Land Survey Monuments situated in Section 17, Township 86 North, Range 2 East, of the Fifth Principal Meridian, Jackson County, Iowa.
Previously recorded in no record on file in County Recorder's Office.

(book, page, document number, etc.)

(Show reason for preparing this certificate, the evidence and detailed procedures used in establishing the corner positions and monumentation found or placed.)

Monument Description and Remarks: Established corner position according to a plat ofsurvey that is recorded in Book 1-H, page 7 of Jackson County Records. Searched 10'radius area with magnetic locator and probe but found nothing. Set 1/2" iron rodw/LS cap no. 10165.

PLAN - VIEW

(Show a minimum of three reference ties to durable physical objects, relevant monuments and physical conditions that will enable recovery of the corner.)

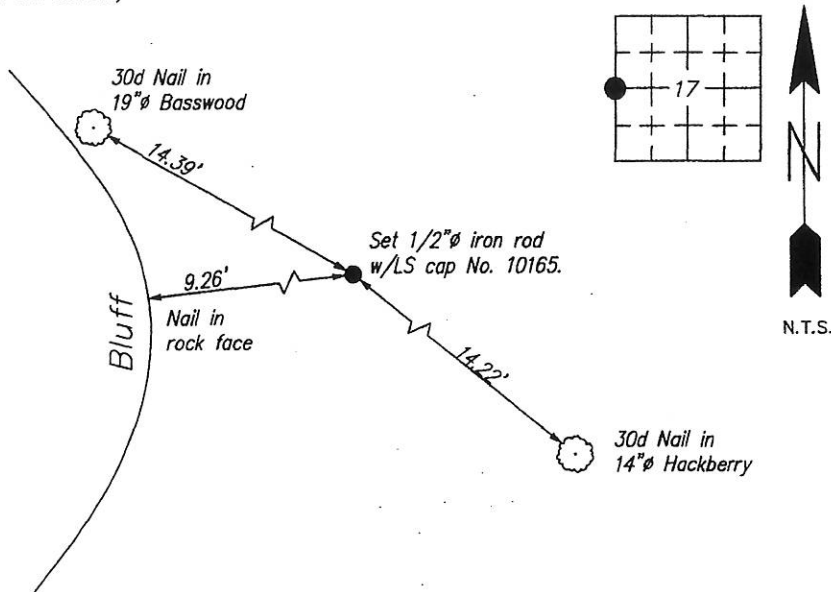

I hereby certify that this land surveying document was prepared by me or under my direct personal supervision and that I am a duly Registered Land Surveyor under the laws of the state of Iowa.

Roger R. Mohn 3/15, 2009
ROGER R. MOHN, P.E. & L.S. Iowa Registration No. 10165
My registration expires December 31, 2010

SEAL

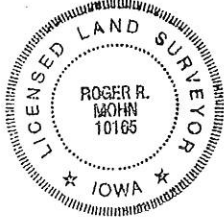

List Corners to be Indexed

| Corners | Section | Twp | Range |
|--------------|---------|-----|-------|
| W1/4 Cor. of | 17 | 86N | 2E |

Book 2 Page 665



Document 09-1042

Book 2 Page 666 Type 15 001 Pages 1

Date 3/18/2009 Time 10:53 AM

Rec Amt \$7.00

ARLENE SCHAUF, RECORDER/REGISTRAR
JACKSON COUNTY IOWA

MOHN SURVEYING INC. ROGER R. MOHN 1890 GREAT RIVER ROAD LANSING, IOWA 52151 (563) 538-4067

TIES. DWG IaDNR-Lasoya WMA

SLSI 9-90

UNITED STATES PUBLIC LAND SURVEY CORNER CERTIFICATE

OF

Land Survey Monuments situated in Section 17, Township 86 North, Range 2 East, of the Fifth Principal Meridian, Jackson County, Iowa.
Previously recorded in no record on file in County Recorder's Office.

(book, page, document number, etc.)

(Show reason for preparing this certificate, the evidence and detailed procedures used in establishing the corner positions and monumentation found or placed.)

Monument Description and Remarks: Established corner position at the midpoint of the north line of the NW 1/4 of Section 17. Searched 10' radius area with magnetic locator and probe but found nothing. Set 1/2" iron rod w/LS cap no. 10165.

PLAN - VIEW

(Show a minimum of three reference ties to durable physical objects, relevant monuments and physical conditions that will enable recovery of the corner.)

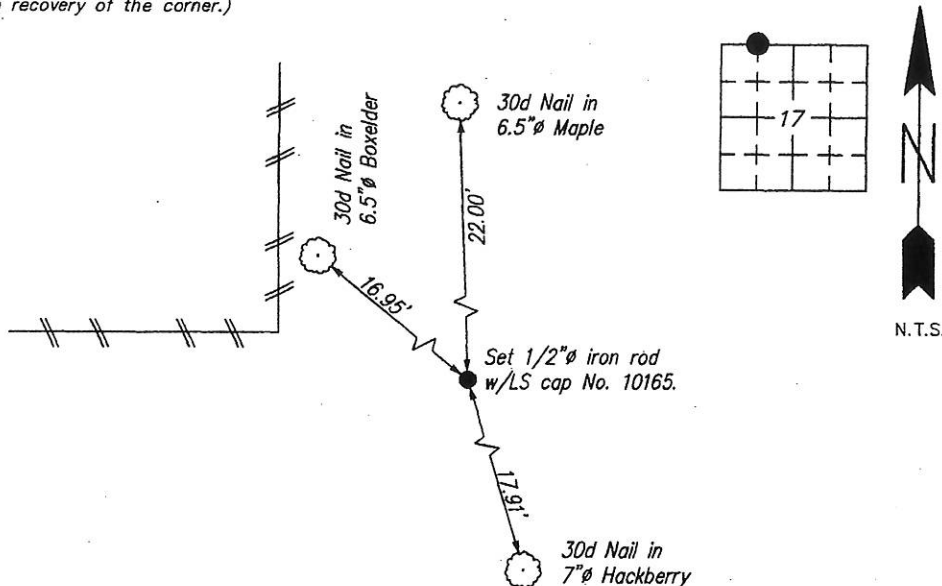

I hereby certify that this land surveying document was prepared by me or under my direct personal supervision and that I am a duly Registered Land Surveyor under the laws of the state of Iowa.

Roger R. Mohn 3/15, 2009
ROGER R. MOHN, P.E. & L.S. Iowa Registration No. 10165
My registration expires December 31, 2010

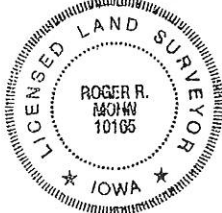

SEAL

List Corners to be Indexed

| Corners | Section | Twp | Range |
|--------------------------|---------|-----|-------|
| NE Cor. of NW 1/4-NW 1/4 | 17 | 86N | 2E |

Book 2 Page 666



Document 09-1043

Book 2 Page 667 Type 15 001 Pages 1

Date 3/18/2009 Time 10:53 AM

Rec Amt \$7.00

ARLENE SCHAUF, RECORDER/REGISTRAR
JACKSON COUNTY IOWA

MOHN SURVEYING INC. ROGER R. MOHN 1890 GREAT RIVER ROAD LANSING, IOWA 52151 (563) 538-4067

TIES. DWG 1aDNR-Lasoya WMA

SLSI 9-90

UNITED STATES PUBLIC LAND SURVEY CORNER CERTIFICATE

OF
Land Survey Monuments situated in Section 17, Township 86 North, Range 2 East, of the Fifth Principal Meridian, Jackson County, Iowa.
Previously recorded in no record on file in County Recorder's Office.
(book, page, document number, etc.)

(Show reason for preparing this certificate, the evidence and detailed procedures used in establishing the corner positions and monumentation found or placed.)

Monument Description and Remarks: Established corner position using information from a
plat of survey that is recorded in Book 1-H, page 7 of Jackson County records. Searched
20' radius area with magnetic locator and probe but found nothing. Set 1/2" iron rod
w/LS cap no. 10165.

PLAN - VIEW

(Show a minimum of three reference ties to durable physical objects, relevant monuments and physical conditions that will enable recovery of the corner.)

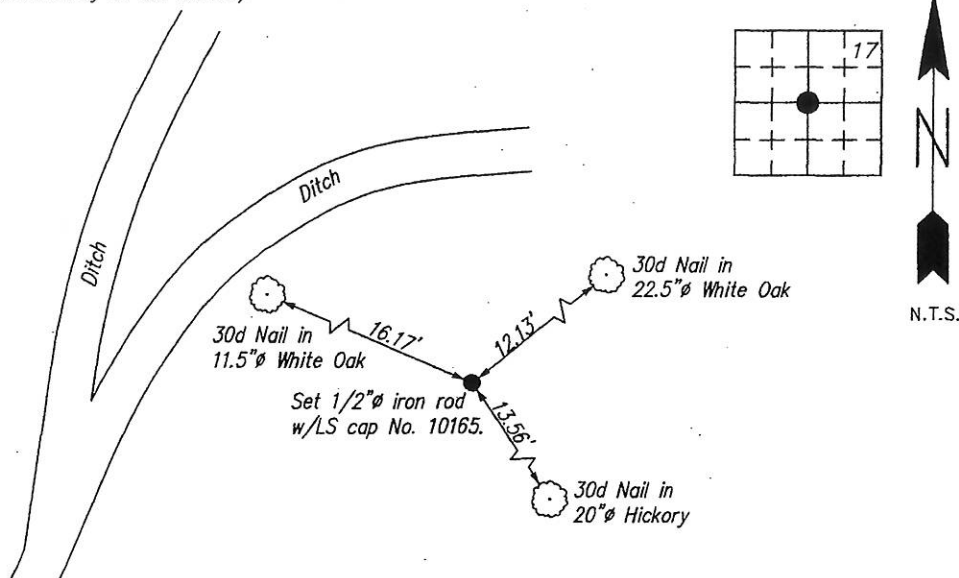

N.T.S.

I hereby certify that this land surveying document was prepared by me or under my direct personal supervision and that I am a duly Registered Land Surveyor under the laws of the state of Iowa.

Roger R. Mohn 3/15 2009
ROGER R. MOHN, P.E. & L.S. Iowa Registration No. 10165
My registration expires December 31, 2010

SEAL

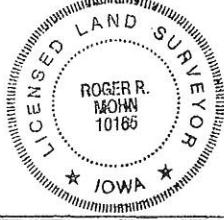

| List Corners to be Indexed | | | |
|----------------------------|---------|-----|-------|
| Corners | Section | Twp | Range |
| Center Cor. | 17 | 86N | 2E |

Book 2 Page 667

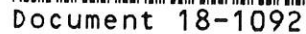

ARLENE SCHAUF, RECORDER/REGISTRAR
JACKSON COUNTY IOWA

UNITED STATES PUBLIC LAND SURVEY CORNER CERTIFICATE
OF

(book, page, document number, etc.)

-SE COR., SW-SE, SEC. 17, T.86N. R.2E. OF THE 5TH P.M. PLACED 5/8" DIA. REBOD W/ORANGE PLASTIC CAP NO. 15084. ESTABLISHED CORNER MIDWAY AND ONLINE BETWEEN THE SOUTH 1/4 COR. AND EAST 1/4 CORNER OF SAID SECTION 17.

PLAN - VIEW

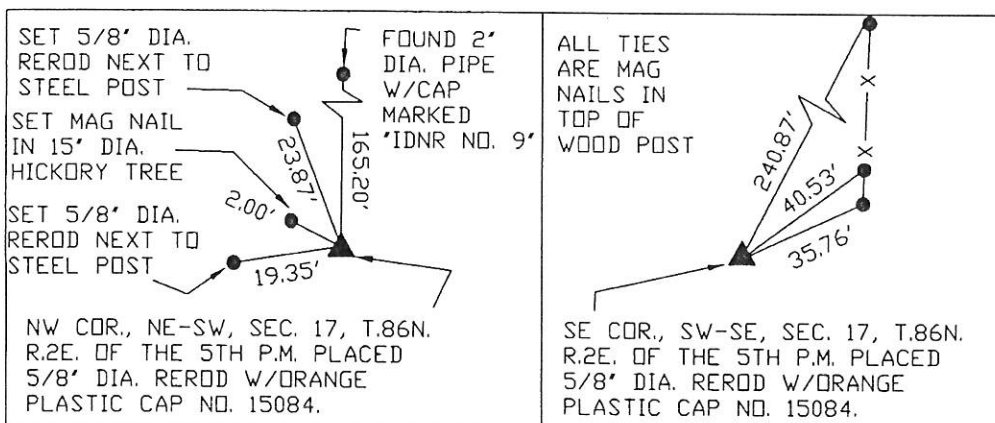
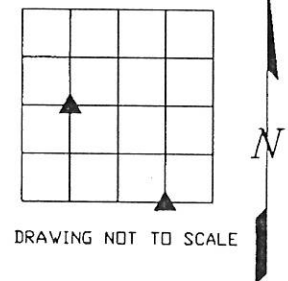

DWG. NO. 17120-02 - DONOVAN

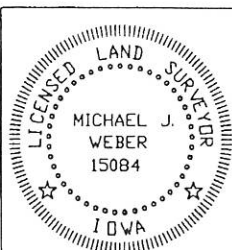

I HEREBY CERTIFY THAT THIS LAND SURVEYING DOCUMENT WAS
PREPARED AND THE RELATED SURVEY WORK WAS PERFORMED BY ME OR
UNDER MY DIRECT PERSONAL SUPERVISION AND THAT I AM A DULY
LICENSED LAND SURVEYOR UNDER THE LAWS OF THE STATE OF IOWA.

Michael J. Weber April 9, 2018
MICHAEL J. WEBER (DATE)

LICENSE NUMBER 15084
MY LICENSE RENEWAL DATE IS DECEMBER 31, 2019

SHEETS COVERED BY THIS SEAL : THIS SHEET

| List Corners to be Indexed | | | |
|----------------------------|-----|-----|-------|
| Corner | Sec | Twp | Range |
| NW COR. NE-SW | 17 | 86N | 2E |
| SE COR., SW-SE | 17 | 86N | 2E |