

## UNITED STATES PUBLIC LAND SURVEY CORNER CERTIFICATE

OF

Land Survey Monuments situated in Section 11 Township 86 N Range 2 E of the Fifth Principal Meridian, Jackson County, Iowa.  
Previously recorded in \_\_\_\_\_ in County Recorder's Office.

(book, page, document number, etc.)  
(Show reason for preparing this certificate, the evidence and detailed procedures used in establishing the corner positions and monumentation found or placed.)

Monument Description and Remarks:

For Moore survey. Found iron pipe.

## PLAN - VIEW

(Show a minimum of three reference ties to durable physical objects, relevant monuments and physical conditions that will enable recovery of the corner.)

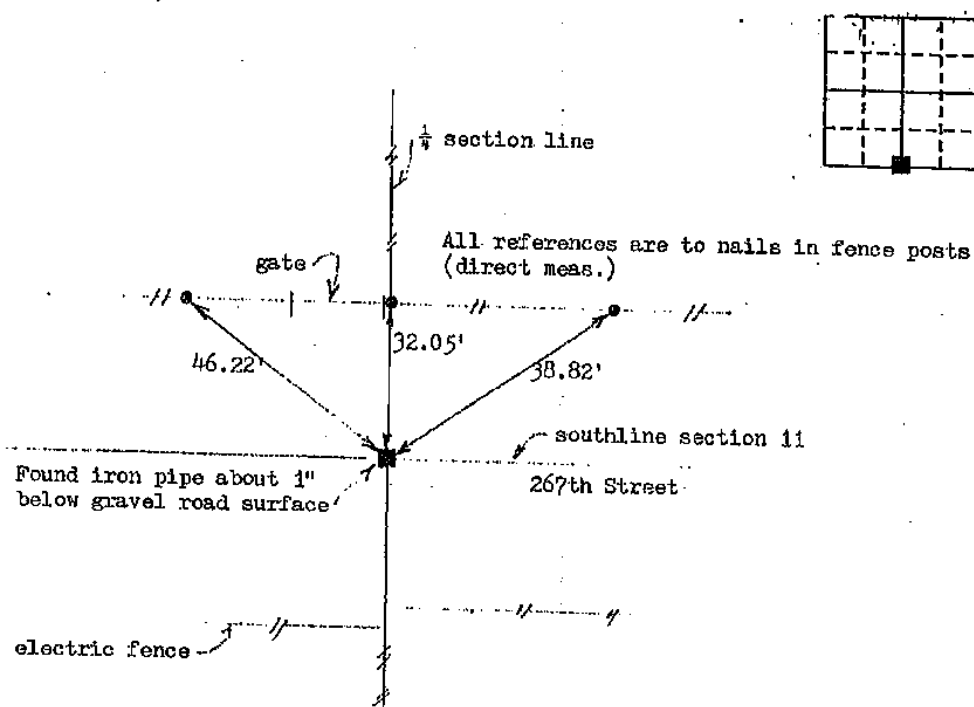

I hereby certify that the survey work was completed and this land surveying document was prepared by me or under my direct personal supervision and that I am a duly registered land surveyor under the laws of the state of Iowa

Signature: Thomas C. Tucker  
Name typed or printed: Thomas C. Tucker, LS #5339

Date: 12-26-98 Reg. No. 5339

My registration renewal date is December 31, 1999

SEAL

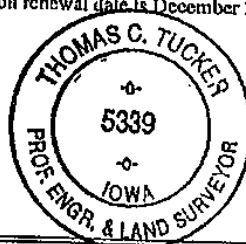

Corners	List Corners to be Indexed	Section	Twp	Range
S#	11	86N	2E	

FILE NO. 99 0010  
BOOK 1 PAGE 358

1999 JAN - 4 A 8:43

Phyllis M. Gerlach  
REGISTERED LAND SURVEYOR

Fee \$6.00

COPY

02-2638

FILE NO. 700K 1 PAGE 573

02 JUN 14 AM 8:57

PHYLLIS M. GERLACH  
JACKSON COUNTY, IOWA  
RECORDER

Feb 6, 00

PREPARED BY  
**Landmark** 511 South 4th Street  
Clinton, IA 52732  
REGISTERED SURVEYING (563) 243-1398

SLSI 9-90

UNITED STATES PUBLIC LAND SURVEY CORNER CERTIFICATE  
OF

Land Survey Monuments situated in Section 11, Township 86 NORTH, Range 2 EAST, of the Fifth Principal Meridian, JACKSON County, Iowa.

Previously recorded in N/A, Page N/A in County Recorder's Office.

(Show reason for preparing this certificate, the evidence and detailed procedures used in establishing the corner positions and monumentation found or placed.)

Monument Description and Remarks: 1/4 COR SEC 11, 1/2" ROUND IRON ROD STAKE SET IN LINE WITH ANCIENT E-W FENCE AND ON THE SOUTHERLY EXTENSION OF AN ANCIENT FENCE FENCE LINE ON THE W/L NW 1/4 OF SEC 11, SEARCH AREA 10' CENTER SEC 11, 1/2" ROUND IRON ROD STAKE SET AT INTERSECTION OF N-S & E-W 1/4 LINES, SEARCH AREA 10'.

04-02-805

PLAN - VIEW

(Show a minimum of three reference ties to durable physical objects, relevant monuments and physical conditions that will enable recovery of the corner.)

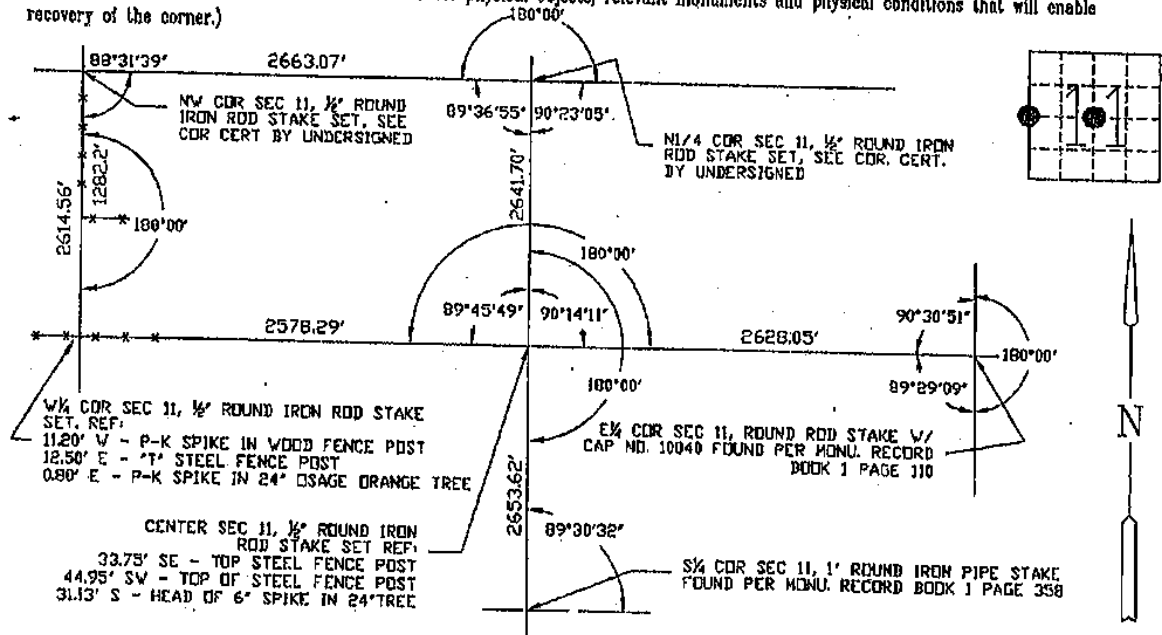

I hereby certify that this land surveying document was prepared and the related survey work was performed by me or under my direct personal supervision and that I am a duly licensed land surveyor under the laws of the State of Iowa.

Harry J. Goddard June 11, 2002  
Harry J. Goddard Date

My license is subject to renewal on Dec. 31, 2002  
License No. 15524

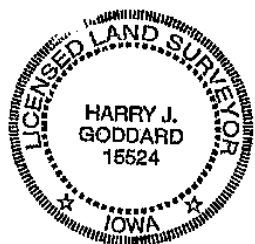

Only those copies of this page signed in red color and displaying surveyors original

Seal are to be considered certified official copies. (Iowa Admin. Code 193C-1.30)

List Corners to be Indexed

Corners	Section	Twp	Range
CENTER	11	86 NORTH	2 EAST
W 1/4 COR	11	86 NORTH	2 EAST

Book 1 Page 573

COPY

02-2639

FILE NO. 02-2639  
BOOK PAGE 574

02 JUN 14 AM 8:57

PHYLLIS M. GERLACH  
JACKSON COUNTY, IOWA  
RECORDER

See 6.00

PREPARED BY  
**Landmark** 511 South 4th Street  
Clinton, IA 52732  
ENGINEERING GROUP, INC. (563) 243-1398

SLST 9-00

UNITED STATES PUBLIC LAND SURVEY CORNER CERTIFICATE  
OF

Land Survey Monuments situated in Section 11, Township 86 NORTH, Range  
2 EAST, of the Fifth Principal Meridian, JACKSON County, Iowa.

Previously recorded in N/A, Page N/A in County Recorder's Office.

(Show reason for preparing this certificate, the evidence and detailed procedures used in establishing the corner positions and monumentation found or placed.)

Monument Description and Remarks: NW COR SEC 11, 1/2" ROUND IRON ROD STAKE SET IN LINE WITH ANCIENT FENCE LINE  
N-S & W, SEARCH AREA 10'; N 1/4 COR SEC 11, 1/2" ROUND IRON ROD STAKE SET MIDWAY AND ON A STRAIGHT LINE BETWEEN  
THE NE COR AND NW COR SEC 11, SEARCH AREA 10'.

04-02-805

PLAN - VIEW

(Show a minimum of three reference ties to durable physical objects, relevant monuments and physical conditions that will enable recovery of the corner.)

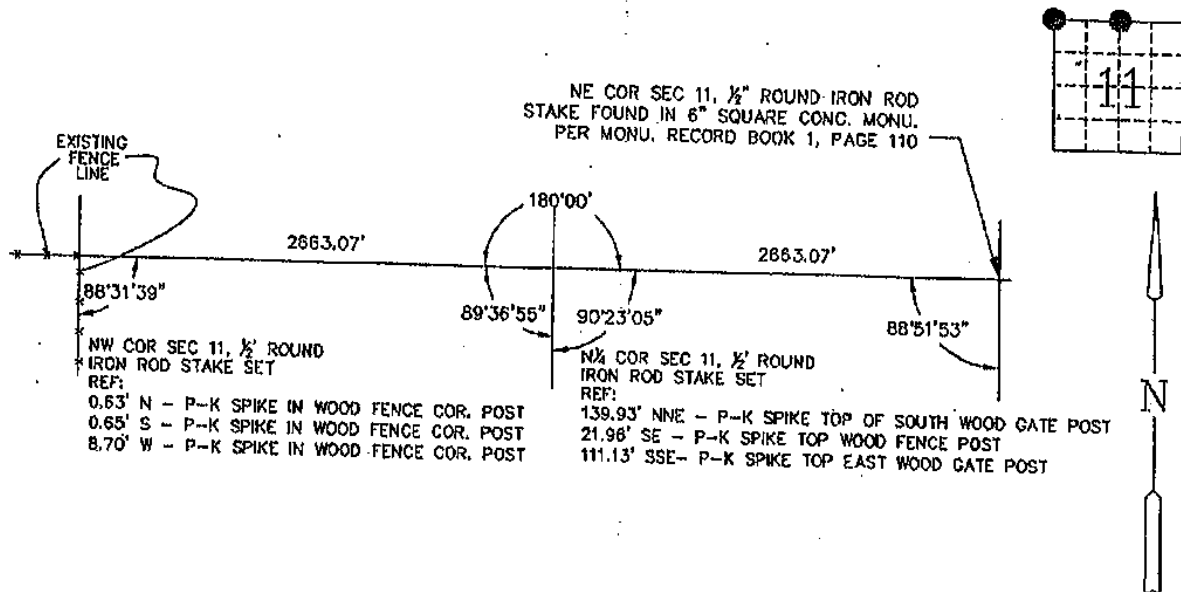

I hereby certify that this land surveying document was prepared and the related survey work was performed by me or under my direct personal supervision and that I am a duly licensed land surveyor under the laws of the State of Iowa.

Harry J. Goddard June 11, 2002  
Harry J. Goddard Date

My license is subject to renewal on Dec. 31, 2002  
License No. 15524

List Corners to be Indexed

Corners	Section	Twp	Range
N1/4 COR	11	86 NORTH	2 EAST
NW COR	11	86 NORTH	2 EAST

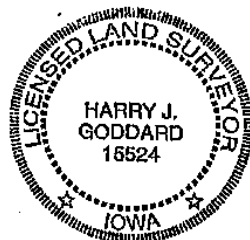

Only those copies of this page signed in red color and displaying surveyors original

Seal are to be considered certified official copies. (Iowa Admin. Code 183C-1.30)

Book 1 Page 374

Document 20-3192

Type 15 001

Pages 1

Date 8/12/2020 Time 8:38 AM

Rec Amt \$7.00

ARLENE SCHAUF, RECORDER/REGISTRAR  
JACKSON COUNTY IOWA

PREPARED BY: MICHAEL J. WEBER, WEBER SURVEYING, LLC, 26789 46TH AVE, BERNARD, IA 52032 (563) 879-4173

# UNITED STATES PUBLIC LAND SURVEY CORNER CERTIFICATE OF

LAND SURVEY MONUMENTS SITUATED IN SECTION 11, TOWNSHIP 86 NORTH, RANGE 2 EAST  
OF THE FIFTH PRINCIPAL MERIDIAN, JACKSON COUNTY, IOWA.  
PREVIOUSLY RECORDED NONE

(Book, page, document number, etc.)

(Show reason for preparing this certificate, the evidence and detailed procedures used in establishing the corner positions and monumentation found or placed.)

Monument Description and Remarks:

NE COR., NW-SW, SEC. 11, T.86N. R.2E. OF THE 5TH P.M. PLACED 5/8" DIA. W/ORANGE CAP NO. 15054.  
ESTABLISHED CORNER MIDWAY AND ONLINE BETWEEN THE CENTER & WEST 1/4 OF SECTION 11.

(Show a minimum of three reference ties to durable physical objects, relevant monuments and physical conditions that will enable recovery of the corner.)

## PLAN - VIEW

ALL TIES  
ARE MAG  
NAIL IN TOP  
OF WOOD  
POST

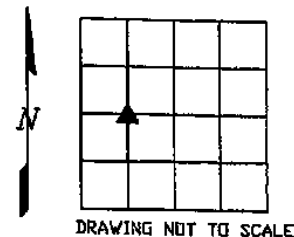
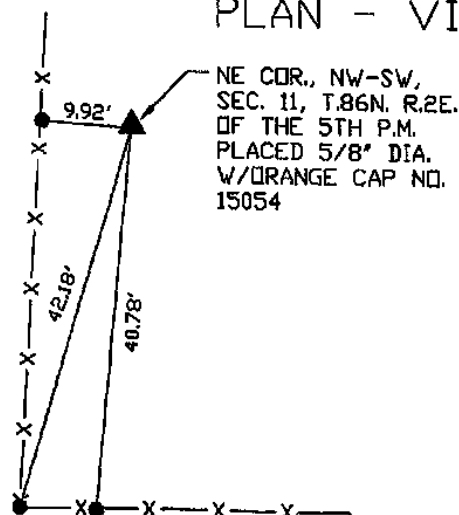

DWG. NO. 18108-PARCEL 62-2020

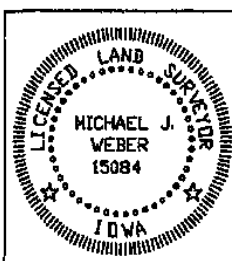

I HEREBY CERTIFY THAT THIS LAND SURVEYING DOCUMENT WAS  
PREPARED AND THE RELATED SURVEY WORK WAS PERFORMED BY ME OR  
UNDER MY DIRECT PERSONAL SUPERVISION AND THAT I AM A DULY  
LICENSED LAND SURVEYOR UNDER THE LAWS OF THE STATE OF IOWA.

*Michael J. Weber* August 4, 2020  
MICHAEL J. WEBER (DATE)  
LICENSE NUMBER 15084

MY LICENSE RENEWAL DATE IS DECEMBER 31, 2021

SHEETS COVERED BY THIS SEAL: THIS SHEET

List Corners to be Indexed  
Corner Sec Twp Range

NE COR., NW-SW 11 86N 2E