

UNITED STATES PUBLIC LAND SURVEY CORNER CERTIFICATE
OF

LAND SURVEY MONUMENTS SITUATED IN SECTION 10, TOWNSHIP 86N, RANGE 2E
OF THE FIFTH PRINCIPAL MERIDIAN, JACKSON COUNTY, IOWA.
PREVIOUSLY RECORDED IN _____ IN COUNTY RECORDER'S OFFICE.

(Show reason for preparing this certificate, the evidence and detailed procedures used in establishing the corner positions and monumentation found or placed.)

Monument Description and Remarks: SET 5/8" x 30" REBAR WITH CAP, 0.4' DEEP

PLAN - VIEW

(Show a minimum of three reference ties to durable physical objects, relevant monuments and physical conditions that will enable recovery of the corner.)

FILE NO **002086**
BOOK 1 PAGE 177
1994 JAN 20 PM 12:11

SHIRLY RITENOUR
JACKSON COUNTY, IOWA
RECORDER

No Lee

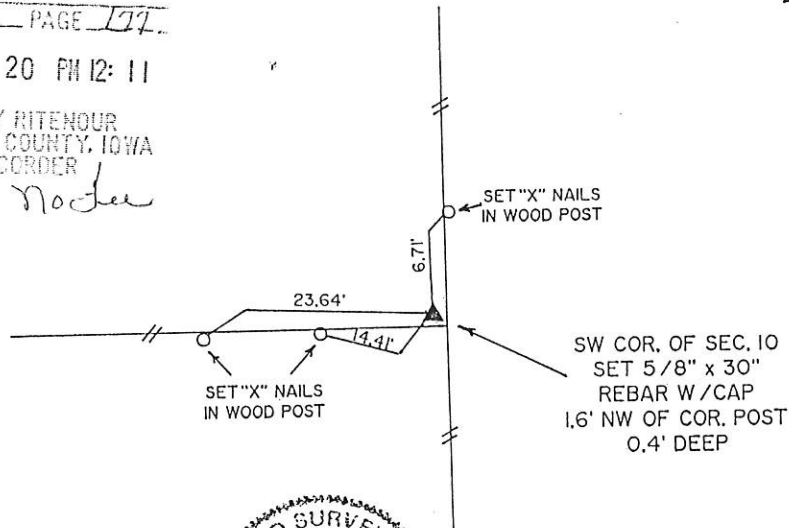

NO SCALE

NOTE: DISTANCES ARE SLOPE MEASURED.

I HEREBY CERTIFY THAT THE SURVEY WORK WAS COMPLETED AND THIS CERTIFICATE
WAS PREPARED BY ME OR UNDER MY DIRECT PERSONAL SUPERVISION AND THAT
I AM A DULY REGISTERED LAND SURVEYOR UNDER THE LAWS OF THE STATE OF IOWA.

NAME: Warner R. Wright REG. NO. 1-18-94
DATE: 1-18-94

LIST CORNERS TO BE INDEXED

CORNERS	SECTION	TWP	RANGE
SW	10	86N	2E



IOW ENGINEERS &
SURVEYORS P.C.

3210 ST. JOSEPH DR
302 S. RIVER PARK DR
P.O. BOX 275

DUBUQUE, IA
GUTTENBERG, IA
GALENA, ILL.

52001 318556-2464
52052 319252-3823
61036 815777-0359

DATE: 11/23/93
REVISED:

FIELD
BOOK NO.

PROJ.
NO.

INDEX
NO.

MONUMENT RECORD

COUNTY: JACKSON

TOWNSHIP: OTTER CREEK

UNITED STATES PUBLIC LAND SURVEY CORNER CERTIFICATE OF

LAND SURVEY MONUMENTS SITUATED IN SECTION 10, TOWNSHIP 86N, RANGE 2E
OF THE FIFTH PRINCIPAL MERIDIAN, JACKSON COUNTY, IOWA.
PREVIOUSLY RECORDED IN _____ IN COUNTY RECORDER'S OFFICE.

(Show reason for preparing this certificate, the evidence and detailed procedures used in establishing the corner positions and monumentation found or placed.)

Monument Description and Remarks: FOUND IRON PIPE AND ANGLE IRON POST, FLUSH

PLAN - VIEW

(Show a minimum of three reference ties to durable physical objects, relevant monuments and physical conditions that will enable recovery of the corner.)

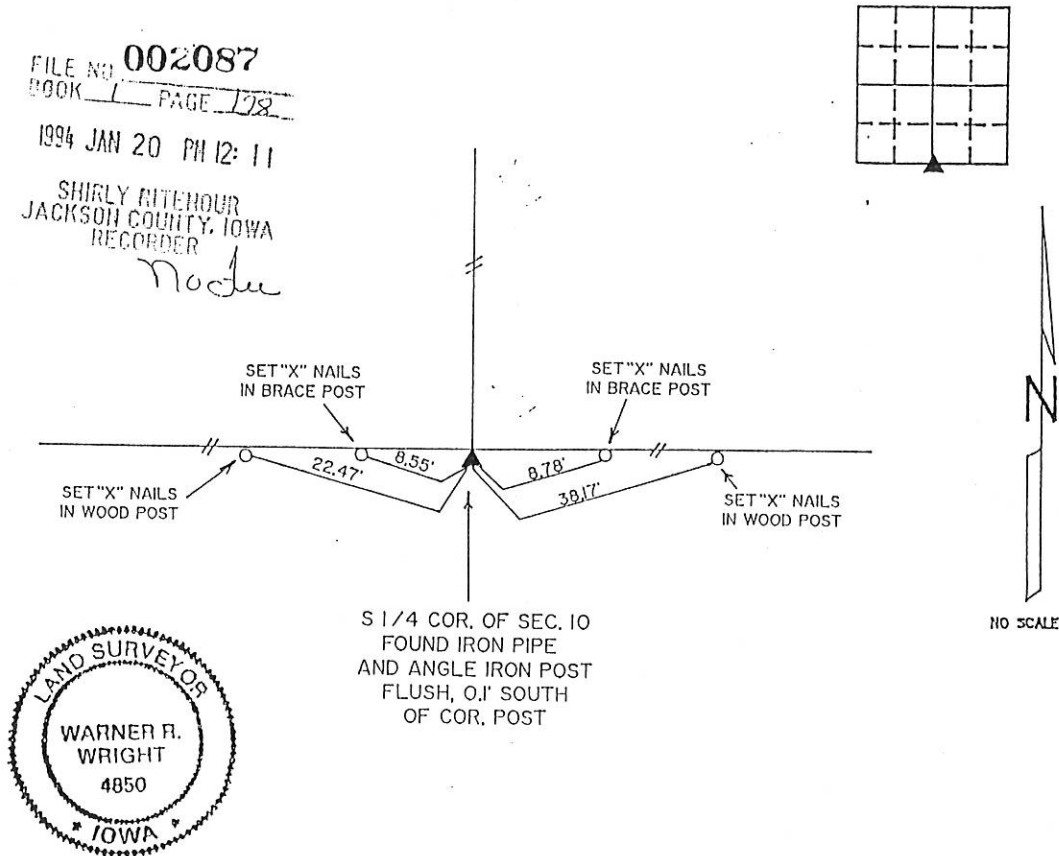

NOTE: DISTANCES ARE SLOPE MEASURED.

I HEREBY CERTIFY THAT THE SURVEY WORK WAS COMPLETED AND THIS CERTIFICATE WAS PREPARED BY ME OR UNDER MY DIRECT PERSONAL SUPERVISION AND THAT I AM A DULY REGISTERED LAND SURVEYOR UNDER THE LAWS OF THE STATE OF IOWA.

NAME: Warner R. Wright REC. NO. _____
DATE: 1-18-94

LIST CORNERS TO BE INDEXED

CORNERS	SECTION	TWP	RANGE
S 1/4	10	86N	2E

		MONUMENT RECORD	
		COUNTY: <u>JACKSON</u> TOWNSHIP: <u>OTTER CREEK</u>	
3210 ST. JOSEPH DR. 302 S. RIVER PARK DR. P.O. BOX 273	DUBUQUE, IA 52001 318556-2464 CATTENEGG, IA 52052 319292-3823 GALENA, ILL. 61036 815777-0359	DATE: <u>11/23/93</u> REVISED:	FIELD BOOK NO. _____ PROJ. NO. _____ INDEX NO. _____

FILE NO. 03-6284
BOOK 2 PAGE 304

03 OCT 29 AM 8:34

PHYLLIS M. GERLACH
JACKSON COUNTY, IOWA
RECORDER

PREPARED BY:
Landmark 511 South 4th Street
Clinton, IA 52732
ENGINEERING GROUP, INC. (563) 243-1398

SLSI 9-90

UNITED STATES PUBLIC LAND SURVEY CORNER CERTIFICATE OF

Land Survey Monuments situated in Section 10, Township 86 NORTH, Range 2 EAST, of the Fifth Principal Meridian, JACKSON County, Iowa.

Previously recorded in N/A, Page N/A in County Recorder's Office.

(Show reason for preparing this certificate, the evidence and detailed procedures used in establishing the corner positions and monumentation found or placed.)

Monument Description and Remarks: S 1/4 COR SEC 10, 1" ROUND IRON PIPE STAKE FOUND; SE COR SEC 10, 1/2" ROUND IRON ROD STAKE SET MIDWAY AND ON A STRAIGHT LINE BETWEEN THE S 1/4 COR SEC 10 AND S 1/4 COR OF SEC 11, SEARCH AREA 10'; SW COR COR E 1/2 OF SE 1/4 SEC 10, 1/2" ROUND IRON ROD STAKE SET MIDWAY AND ON A STRAIGHT LINE BETWEEN THE S 1/4 AND THE SE COR SEC 10, SEARCH AREA 10'
PROJECT NO. 04-03-066

PLAN - VIEW

(Show a minimum of three reference ties to durable physical objects, relevant monuments and physical conditions that will enable recovery of the corner.)

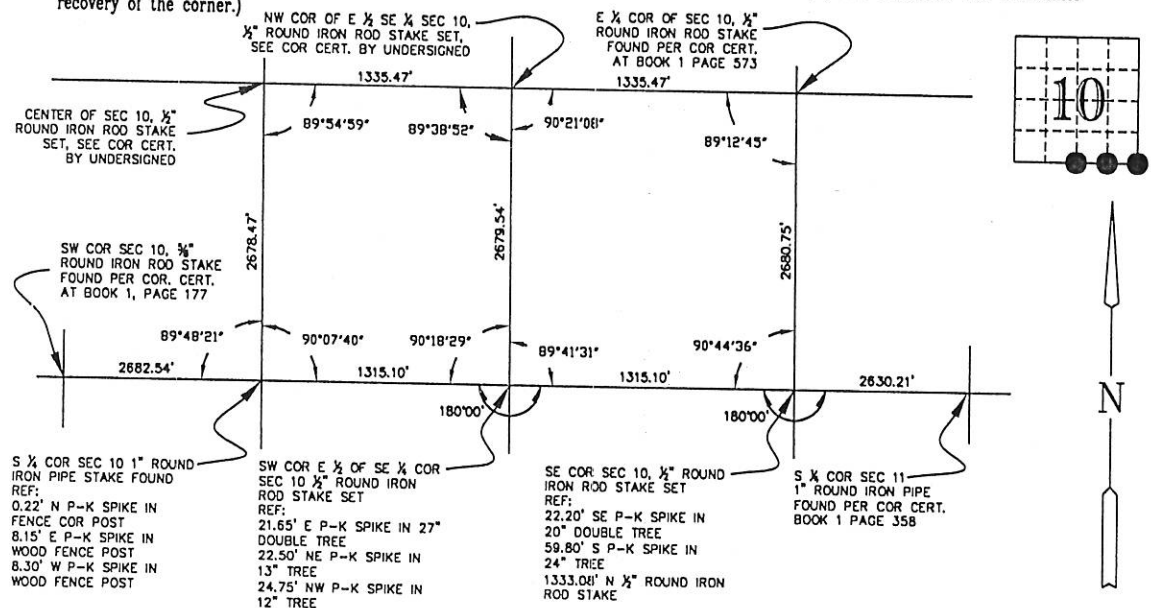

I hereby certify that this land surveying document was prepared and the related survey work was performed by me or under my direct personal supervision and that I am a duly licensed land surveyor under the laws of the State of Iowa.

Harry J. Goddard Oct 8, 2003
Harry J. Goddard Date

My license is subject to renewal on Dec. 31, 2004
License No. 15524

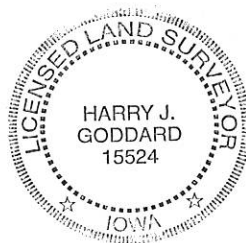

Only those copies of this page signed in red color and displaying surveyors original

Seal are to be considered certified official copies. (Iowa Admin. Code 193C-1.30)

List Corners to be Indexed

Corners	Section	Twp	Range
S 1/4 COR	10	86N	2 EAST
SE COR	10	86N	2 EAST
SW COR OF E 1/2 OF SE 1/4	10	86N	2 EAST

Book 2 Page 304

FILE NO. 03-6285
BOOK 2 PAGE 205

03 OCT 29 AM 8:35

PHYLLIS M. GERLACH
JACKSON COUNTY, IOWA
RECORDER

PREPARED BY:
Landmark 511 South 4th Street
ENGINEERING GROUP, INC. Clinton, IA 52732
(563) 243-1398

SLSI 9-90

UNITED STATES PUBLIC LAND SURVEY CORNER CERTIFICATE OF

Land Survey Monuments situated in Section 10, Township 86 NORTH, Range 2 EAST, of the Fifth Principal Meridian, JACKSON County, Iowa.

Previously recorded in N/A, Page N/A in County Recorder's Office.

(Show reason for preparing this certificate, the evidence and detailed procedures used in establishing the corner positions and monumentation found or placed.)

Monument Description and Remarks: W 1/4 COR SEC 10, 1/2" ROUND IRON ROD STAKE FOUND ON CENTERLINE 26' WIDE GRAVEL ROADBED; CENTER SEC 10, 1/2" ROUND IRON ROD STAKE SET AT INTERSECTION OF N-S AND E-W 1/4 LINES, SEARCH AREA 10'; NW COR OF NE 1/4 OF SE 1/4 SEC 10, 1/2" ROUND IRON ROD STAKE SET MIDWAY BETWEEN AND ON A STRAIGHT LINE FROM THE EAST 1/4 COR AND THE CENTER OF SEC 10, SEARCH AREA 10' PROJECT NO. 04-03-066

PLAN - VIEW

(Show a minimum of three reference ties to durable physical objects, relevant monuments and physical conditions that will enable recovery of the corner.)

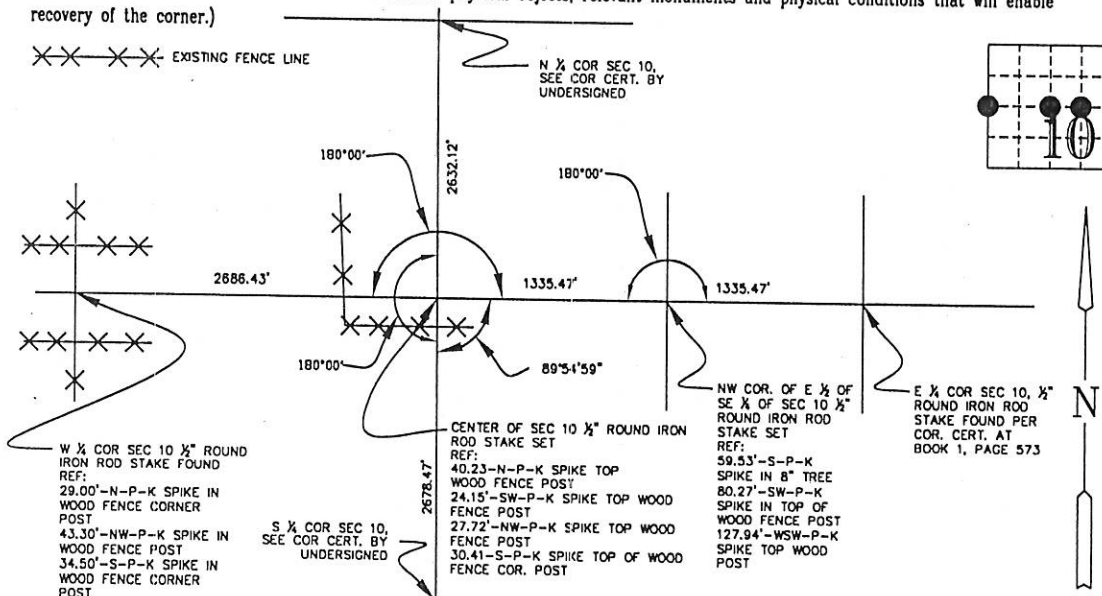

I hereby certify that this land surveying document was prepared and the related survey work was performed by me or under my direct personal supervision and that I am a duly licensed land surveyor under the laws of the State of Iowa.

Harry J. Goddard Oct 8, 2003
Harry J. Goddard Date

My license is subject to renewal on Dec. 31, 2004
License No. 15524

List Corners to be Indexed

Corners	Section	Twp	Range
W 1/4 COR	10	86N	2 EAST
CENTER	10	86N	2 EAST
NW COR			
E 1/2			
SW 1/4	10	86N	2 EAST

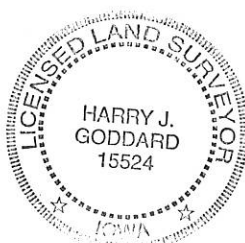

Only those copies of this page signed in red color and displaying surveyors original

Seal are to be considered certified official copies. (Iowa Admin. Code 193C-1.30)

Book 2 Page 205

FILE NO. 03-6286
BOOK 2 PAGE 206

03 OCT 29 AM 8:35

PHYLLIS M. GERLACH
JACKSON COUNTY, IOWA
RECORDER

PREPARED BY:
Landmark 511 South 4th Street
Clinton, IA 52732
ENGINEERING GROUP, INC. (563) 243-1398

SLSI 9-90

UNITED STATES PUBLIC LAND SURVEY CORNER CERTIFICATE
OF

Land Survey Monuments situated in Section 10, Township 86 NORTH, Range 2 EAST, of the Fifth Principal Meridian, JACKSON County, Iowa.
Previously recorded in N/A, Page N/A in County Recorder's Office.

(Show reason for preparing this certificate, the evidence and detailed procedures used in establishing the corner positions and monumentation found or placed.)

Monument Description and Remarks: NW COR SEC 10, 1/2" ROUND IRON ROD STAKE FOUND IN LINE WITH EXISTING FENCE LINE NORTH & SOUTH ON CENTERLINE 27' WIDE GRAVEL ROADBED EAST-WEST; N 1/4 COR SEC 10, 1/2" ROUND IRON ROD STAKE FOUND IN LINE WITH EXISTING FENCE LINE SOUTH, 4.5 FEET SOUTH NORTH OF CENTERLINE 21' WIDE GRAVEL ROADBED EAST-WEST
PROJECT NO. 04-03-066

PLAN - VIEW

(Show a minimum of three reference ties to durable physical objects, relevant monuments and physical conditions that will enable recovery of the corner.)

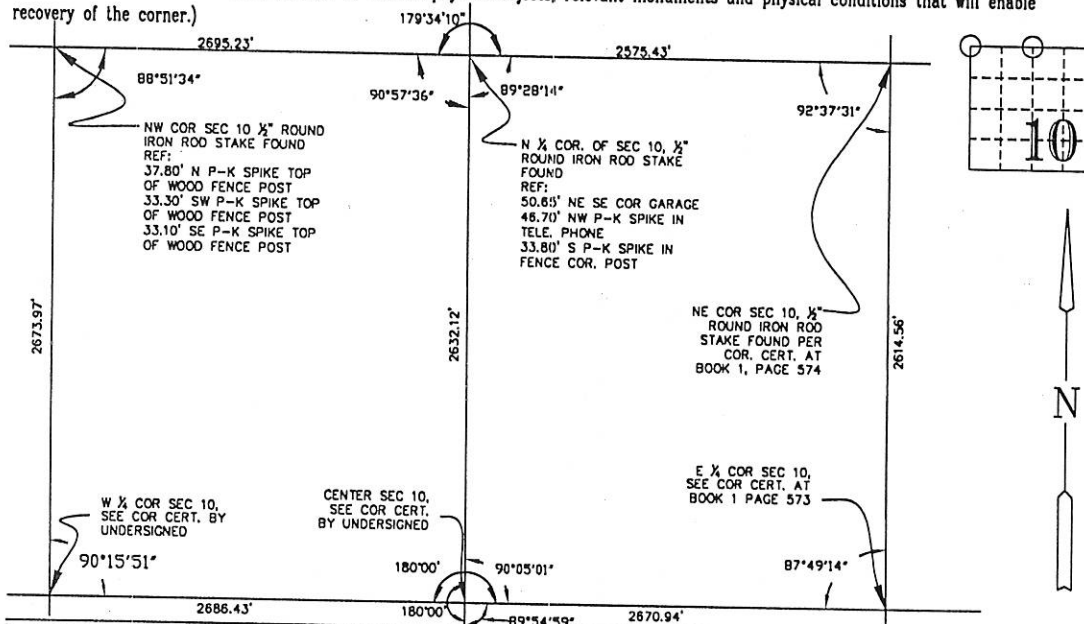

I hereby certify that this land surveying document was prepared and the related survey work was performed by me or under my direct personal supervision and that I am a duly licensed land surveyor under the laws of the State of Iowa.

Harry J. Goddard Oct 8, 2003
Harry J. Goddard Date

My license is subject to renewal on Dec. 31, 2004
License No. 15524

List Corners to be Indexed

Corners	Section	Twp	Range
N 1/4 COR	10	86N	2 EAST
NW COR	10	86N	2 EAST



Only those copies of this page signed in red color and displaying surveyors original

Seal are to be considered certified official copies. (Iowa Admin. Code 193C-1.30)

Book 2 Page 206