

PREPARED BY:  
HINKLE ENGINEERING & SURVEYING  
2100 CAMANCHE AVE.  
CLINTON, IA 52732  
PHONE (563) 243-4027  
FAX (563) 243-4029



Document 15-4278

Book 2015 Page 4278 Type 15 001 Pages 1  
Date 12/28/2015 Time 10:40 AM  
Rec Amt \$7.00

ARLENE SCHAUF, RECORDER/REGISTRAR  
JACKSON COUNTY IOWA

## UNITED STATES PUBLIC LAND SURVEY CORNER CERTIFICATE OF

Land Survey Monuments situated in Section 35, Township 84 N, Range 1 E, of the Fifth Principal Meridian, JACKSON County, Iowa.  
Previously recorded in N/A in County Recorder's Office.  
(book, page, document number, etc.)

(Show reason for preparing this certificate, the evidence and detailed procedures used in establishing the corner positions and monumentation found or placed.)

Monument Description and Remarks: SET 5/8" REBAR W/ BLUE CAP NO. 18875 AT THE N.E. COR. OF THE S.E. 1/4 OF THE S.E. 1/4 OF SECTION 35, AT THE MIDPOINT OF THE LINE FROM THE S.E. COR. TO THE E. 1/4 COR  
PREPARED CERTIFICATE BECAUSE NONE FOUND ON FILE AT THE RECORDERS OFFICE.

JOB # 15-1631 CORNELIUS FARM SURVEY.

### PLAN-VIEW

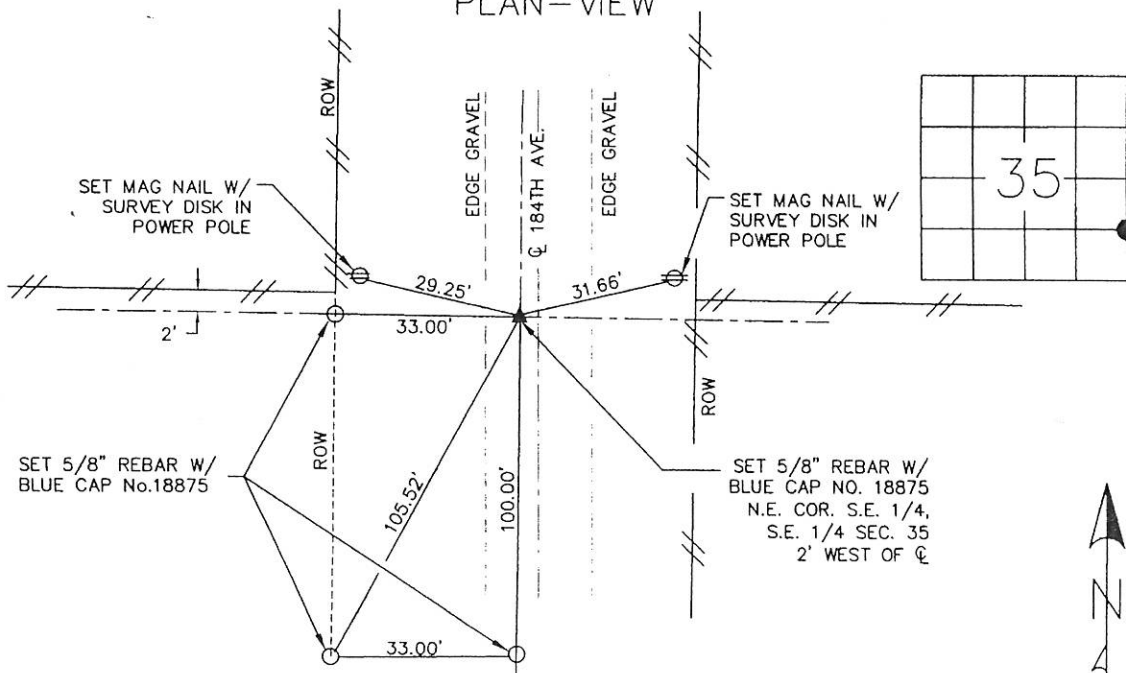

DRAWING NOT TO SCALE

I hereby certify that the survey work was completed and this land surveying document was prepared by me or under my direct personal supervision and that I am a duly licensed land surveyor under the laws of the state of Iowa

Signature: D. M. Hinkle  
Name typed or printed: DOUGLAS M HINKLE

Date: 12/09/2015 Reg. No. 18875

My registration renewal date is December 31, 2017

SEAL



#### List Corners to be Indexed

| Corners  | Section | Twp      | Range  |
|----------|---------|----------|--------|
| N.E. COR | 35      | 84 NORTH | 1 EAST |
| S.E. 1/4 |         |          |        |
| S.E. 1/4 |         |          |        |

PREPARED BY:  
HINKLE ENGINEERING & SURVEYING  
2100 CAMANCHE AVE.  
CLINTON, IA 52732  
PHONE (563) 243-4027  
FAX (563) 243-4029



Document 15-4279

Book 2015 Page 4279 Type 15 001 Pages 1  
Date 12/28/2015 Time 10:40 AM  
Rec Amt \$7.00

ARLENE SCHAUF, RECORDER/REGISTRAR  
JACKSON COUNTY IOWA

# UNITED STATES PUBLIC LAND SURVEY CORNER CERTIFICATE OF

Land Survey Monuments situated in Section 35, Township 84 N, Range 1 E, of the Fifth Principal Meridian, JACKSON County, Iowa.  
Previously recorded in N/A in County Recorder's Office.

(book, page, document number, etc.)

(Show reason for preparing this certificate, the evidence and detailed procedures used in establishing the corner positions and monumentation found or placed.)

Monument Description and Remarks: SET 5/8" REBAR W/ BLUE CAP NO. 18875 AT THE N.W. COR. OF THE S.W. 1/4, S.E. 1/4 OF SECTION 35, USING THE S. 1/4 COR., N. 1/4 COR, E. 1/4 COR, AND THE W. 1/4 COR  
PREPARED CERTIFICATE BECAUSE NONE FOUND ON FILE AT THE RECORDERS OFFICE.

JOB # 15-1631 CORNELIUS FARM SURVEY.

## PLAN-VIEW

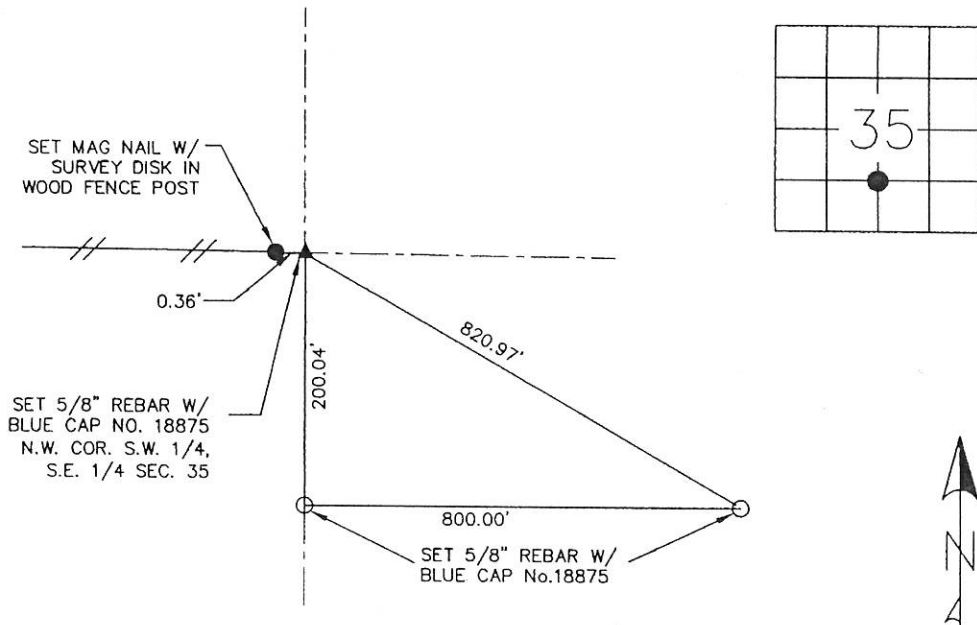

I hereby certify that the survey work was completed and this land surveying document was prepared by me or under my direct personal supervision and that I am a duly licensed land surveyor under the laws of the state of Iowa

Signature: D. M. Hinkle  
Name typed or printed: DOUGLAS M HINKLE

Date: 12/09/2015 Reg. No. 18875

My registration renewal date is December 31, 2017

SEAL



DRAWING NOT TO SCALE

| Corners                          | List Corners to be Indexed |          |        |
|----------------------------------|----------------------------|----------|--------|
|                                  | Section                    | Twp      | Range  |
| N.W. COR<br>S.W. 1/4<br>S.E. 1/4 | 35                         | 84 NORTH | 1 EAST |