



Document 12-1847

Book 3 Page 46 Type 15 001 Pages 1

Date 5/02/2012 Time 1:48 PM

Rec Amt \$7.00

ARLENE SCHAUF, RECORDER/REGISTRAR
JACKSON COUNTY IOWA

Prepare's Name: Buesing & Associates

Address: 1212 Locust St. Dubuque, IA

Telephone: (563) 556-4389

SLSI 9-94

UNITED STATES PUBLIC LAND SURVEY CORNER CERTIFICATE

OF

Land Survey Monuments situated in Section 30, Township 84N, Range 1E, of the Fifth Principal Meridian, JACKSON County, Iowa.
Previously recorded in N/A in County Recorder's Office.
(book, page, document number, etc.)

(Show reason for preparing this certificate, the evidence and detailed procedures used in establishing the corner positions and monumentation found or placed.)

Monument Description and Remarks: PLACED 5/8" IRON REROD W/ORANGE PLASTIC CAP MARKED "KOELKER 15487" @ THE E1/4. ESTABLISHED BY USING MID-POINT BETWEEN THE NE CORNER AND THE SE CORNER. BURIED 8". COULD NOT FIND EVIDENCE OF ORIGINAL CORNER.
PLACED 5/8" IRON REROD W/ORANGE PLASTIC CAP MARKED "KOELKER 15487" @ THE W1/4. ESTABLISHED BY USING THE EXISTING FENCE CORNER. EXPOSED 2". COULD NOT FIND EVIDENCE OF ORIGINAL CORNER.
PLACED 5/8" IRON REROD W/ORANGE PLASTIC CAP MARKED "KOELKER 15487" @ THE NE CORNER OF THE SE1/4 SE1/4. ESTABLISHED BY INTERSECTING E1/4 CORNER AND SE CORNER LINE WITH EAST/WEST EXISTING FENCE LINE. EXPOSED 2".

PLAN - VIEW

(Show a minimum of three reference ties to durable physical objects, relevant monuments and physical conditions that will enable recovery of the corner.)

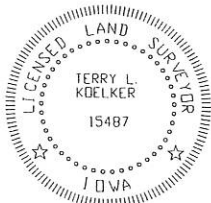
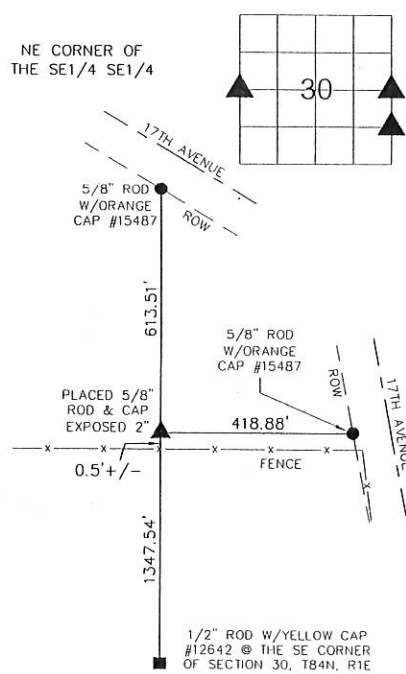
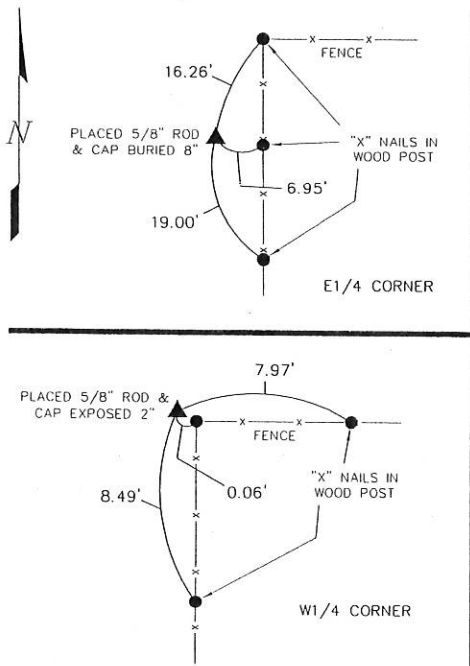

I HEREBY CERTIFY THAT THIS LAND SURVEYING DOCUMENT WAS PREPARED AND THE RELATED SURVEY WORK WAS PERFORMED BY ME OR UNDER MY DIRECT PERSONAL SUPERVISION AND THAT I AM A DULY LICENSED LAND SURVEYOR UNDER THE LAWS OF THE STATE OF IOWA.
Terry L. Koelker 5/1/12
TERRY L. KOELKER (DATE)

LICENSE NUMBER 15487

MY LICENSE RENEWAL DATE IS DECEMBER 31, 2013

Corners	List Corners to be Indexed	Section	Twp	Range
E1/4 COR.	30	84N	1E	
W1/4 COR.	30	84N	1E	
NE COR.	30	84N	1E	
SE1/4 SE1/4				

BUESING
ASSOCIATES INC.
ENGINEERS AND SURVEYORS

1212 LOCUST ST. DUBUQUE, IA
(563) 556-4389

MONUMENT RECORD

COUNTY: JACKSON

TOWNSHIP: MONMOUTH

DATE PLOTTED: 2-10-12
DATE REVISED:FIELD BOOK # 170
PAGE # 4DRAWING
09086-02

Book 3 Page 46