

UNITED STATES PUBLIC LAND SURVEY CORNER CERTIFICATE

OF

Land Survey Monuments situated in Section 2 Township 84 North, Range 1 East, of the Fifth Principal Meridian, Jackson County, Iowa.
 Previously recorded in _____ in County Recorder's Office.
 (book, page, document number, etc.)

(Show reason for preparing this certificate, the evidence and detailed procedures used in establishing the corner positions and monumentation found or placed.)

Monument Description and Remarks: Set capped #5 rebar #10897 @ the North Quarter
Corner of Section 2 from field information & the orig. Govmt. field notes.

Found an 8"x 6" flat limestone @ the northeast corner of the Northwest
Quarter of the Northeast Quarter of Section 2

These corners were part of a survey for Billy McCloy in the Northeast
Quarter of Section 2.

PLAN - VIEW

(Show a minimum of three reference ties to durable physical objects, relevant monuments and physical conditions that will enable recovery of the corner.)

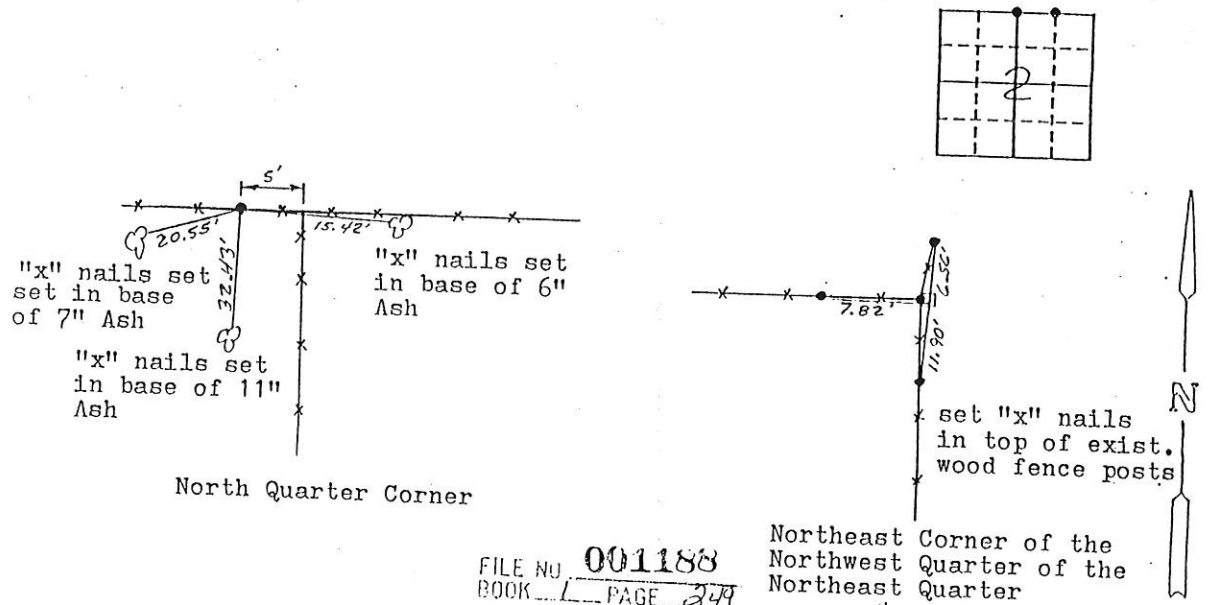

FILE NO. 001188
 BOOK 1 PAGE 249

1995 NOV -1 AM 8:12

SHIRLY RITENOUR
 JACKSON COUNTY, IOWA
 RECORDER

June 6⁰⁰

NOT TO SCALE

I hereby certify that the survey work was completed and this land surveying document was prepared by me or under my direct personal supervision and that I am a duly registered land surveyor under the laws of the state of Iowa

Signature: Larry L. Lindemann

Name typed or printed: Larry L. Lindemann

Date: Oct. 23, 1995 Reg. No. 10897

My registration renewal date is Oct. 31, 1995

SEAL

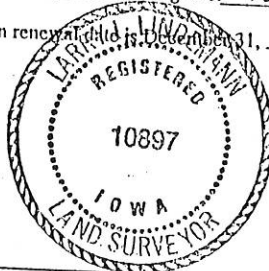

Corners	List Corners to be Indexed	Section	Twp	Range
N. 1/4 Cor.	2	84 N.	1 E.	
NE Cor.				
NW 1/4	2	84 n.	1 E.	
NE 1/4				



Document 06-3151

Book 2 Page 470 Type 15 001 Pages 1
Date 8/14/2006 Time 8:45 AM
Rec Amt \$7.00

ARLENE SCHAUF, RECORDER
JACKSON COUNTY IOWA

Prepared by Wm. Burger LandSurveyors 510 3rd Street West Court, Worthington, Iowa Phone 563 - 855 2028

UNITED STATES PUBLIC LAND SURVEY CORNER CERTIFICATE

Land Survey Monuments situated in Section 2, Township 84N, Range 1E, of the Fifth Principal Meridian, Jackson County, Iowa. Previously recorded in BOOK 1, PAGE 249 in the Office of the County Recorder

Monument Description and Remarks:

N1/4 CORNER - FOUND 5/8" IRON ROD WITH YELLOW LS CAP #10897

PLAN VIEW

N1/4 CORNER

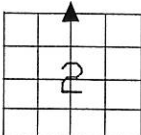
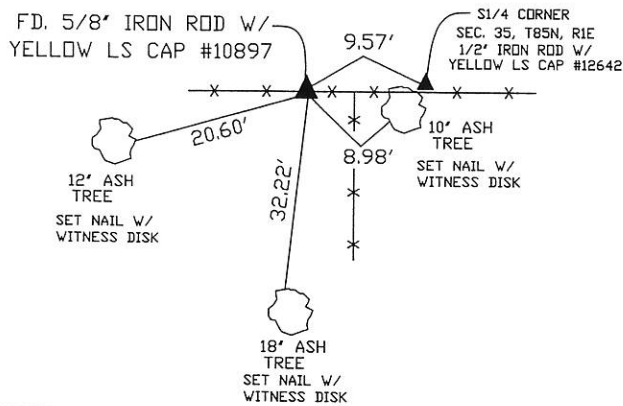

SEC. 2 TWP. 84N RANGE 1E

CORNERS TO BE INDEXED

N1/4 CORNER 2 84N 1E



I hereby certify that this land surveying document was prepared and related survey work was performed by me or under my direct personal supervision and that I am a duly licensed Land Surveyor under the laws of the State of Iowa.

William H. Burger 7/20/06
William H. Burger Date

License number 12642

My license renewal date is December 31, 2006

Pages or Sheets covered by this seal Sheet 1 of 1

Book 2 Page 470