



Document 23-872

Type 15 001

Pages 1

Date 4/10/2023 Time 12:19 PM

Rec Amt \$7.00

ARLENE SCHAUF, RECORDER/REGISTRAR  
JACKSON COUNTY IOWA

PREPARED BY: MICHAEL J. WEBER, WEBER SURVEYING, LLC, 26789 46TH AVE, BERNARD, IA 52032 (563) 879-4173

UNITED STATES PUBLIC LAND SURVEY CORNER CERTIFICATE  
OFLAND SURVEY MONUMENTS SITUATED IN SECTION 25, TOWNSHIP 84 NORTH, RANGE 1 EAST  
OF THE FIFTH PRINCIPAL MERIDIAN, JACKSON COUNTY, IOWA.  
PREVIOUSLY RECORDED

(book, page, document number, etc.)

(Show reason for preparing this certificate, the evidence and detailed procedures used in establishing the corner positions and monumentation found or placed.)

## Monument Description and Remarks:

-NE COR., NW-SE, SEC. 25, T84N R1E OF THE 5TH P.M. PLACED 5/8" DIA. REROD W/ORANGE CAP NO. 15084. ESTABLISHED CORNER AT THE INTERSECTION OF OCCUPATION FENCELINES RUNNING

NORTH-SOUTH &amp; EAST-WEST

-SW COR., NW-SE, SEC. 25, T84N R1E OF THE 5TH P.M. PLACED 5/8" DIA. REROD W/ORANGE CAP NO. 15084. ESTABLISHED CORNER AT THE INTERSECTION OF OCCUPATION FENCELINES RUNNING SOUTH &amp; EAST-WEST

-SE COR., NW-SE, SEC. 25, T84N R1E OF THE 5TH P.M. PLACED 5/8" DIA. REROD W/ORANGE CAP NO. 15084. ESTABLISHED CORNER AT THE INTERSECTION OF OCCUPATION FENCELINES RUNNING NORTH &amp; WEST

(Show a minimum of three reference ties to durable physical objects, relevant monuments and physical conditions that will enable recovery of the corner.)

## PLAN - VIEW

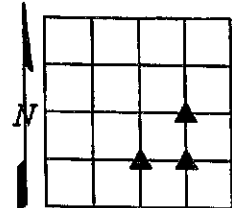

DRAWING NOT TO SCALE

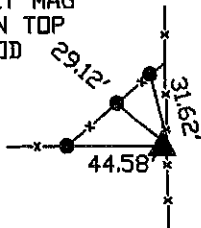
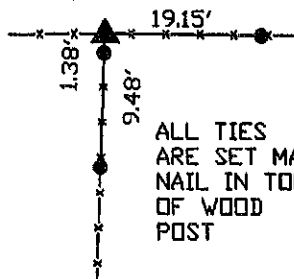
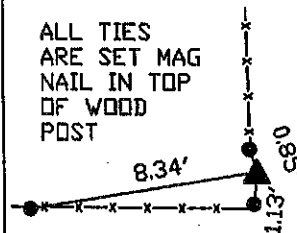
ALL TIES  
ARE SET MAG  
NAIL IN TOP  
OF WOOD  
POSTNE COR., NW-SE, SEC. 25,  
T84N R1E OF THE 5TH  
P.M. PLACED 5/8" DIA.  
REROD W/ORANGE CAP NO.  
15084.SW COR., NW-SE, SEC. 25,  
T84N R1E OF THE 5TH P.M.  
PLACED 5/8" DIA. REROD  
W/ORANGE CAP NO. 15084.ALL TIES  
ARE SET MAG  
NAIL IN TOP  
OF WOOD  
POSTSE COR., NW-SE, SEC. 25,  
T84N R1E OF THE 5TH P.M.  
PLACED 5/8" DIA. REROD  
W/ORANGE CAP NO. 15084.

DWG. NO. 23004

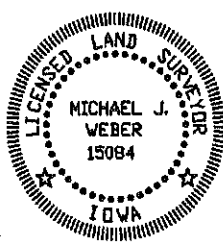
I HEREBY CERTIFY THAT THIS LAND SURVEYING DOCUMENT WAS  
PREPARED AND THE RELATED SURVEY WORK WAS PERFORMED BY ME OR  
UNDER MY DIRECT PERSONAL SUPERVISION AND THAT I AM A DULY  
LICENSED LAND SURVEYOR UNDER THE LAWS OF THE STATE OF IOWA.*Michael J. Weber*  
MICHAEL J. WEBER  
LICENSE NUMBER 15084March 29, 2023  
(DATE)

MY LICENSE RENEWAL DATE IS DECEMBER 31, 2023

SHEETS COVERED BY THIS SEAL: THIS SHEET

## List Corners to be Indexed

Corner	Sec	Twp	Range
NE COR., NW-SE	25	84N	1E
SE COR., NW-SE	25	84N	1E
SW COR., NW-SE	25	84N	1E