

PREPARED BY:  
HINKLE ENGINEERING & SURVEYING  
2100 CAMANCHE AVE.  
CLINTON, IA 52732  
PHONE (563) 243-4027  
FAX (563) 243-4029



Document 07-5049

Book 2 Page 592 Type 15 001 Pages 1  
Date 11/30/2007 Time 11:03 AM  
Rec Amt \$7.00

ARLENE SCHAUF, RECORDER/REGISTRAR  
JACKSON COUNTY IOWA

## UNITED STATES PUBLIC LAND SURVEY CORNER CERTIFICATE OF

Land Survey Monuments situated in Section 14, Township 84 N, Range 1 E, of the Fifth Principle Meridian, JACKSON County, Iowa.  
Previously recorded in DOES NOT APPLY in County Recorder's Office.  
(book, page, document number, etc.)

(Show reason for preparing this certificate, the evidence and detailed procedures used in establishing the corner positions and monumentation found or placed.)

Monument Description and Remarks: SET # 4204 YELLOW CAP ON 5/8" IRON PIN AT THE FENCE LINE TO THE EAST EXTENDED TO THE WEST AND THEN JUST SOUTH OF THE NORTH/SOUTH FENCE

JOB # 07-0419, SCOTT FARM SURVEY

### PLAN-VIEW

(Show A MINIMUM OF THREE REFERENCE TIES TO DURABLE PHYSICAL OBJECTS, RELEVANT MONUMENTS AND PHYSICAL CONDITIONS WILL ENABLE RECOVERY OF THE CORNER.)

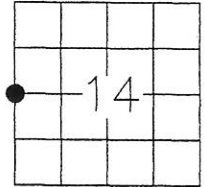
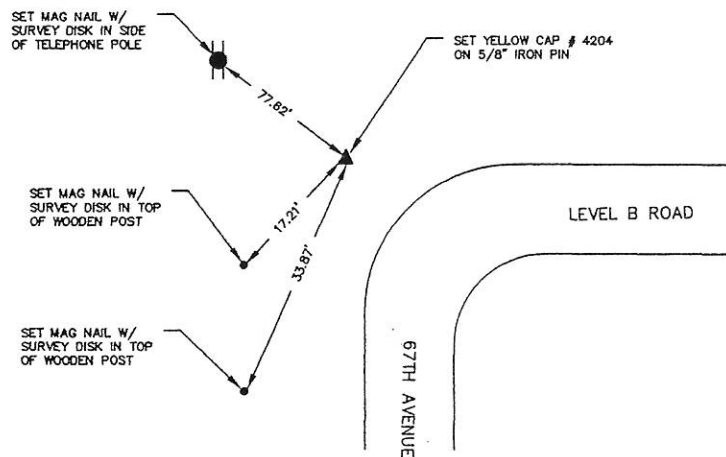

I hereby certify that the survey work was completed and this land surveying document was prepared by me or under my direct personal supervision and that I am a duly licensed land surveyor under the laws of the state of Iowa

Signature: Marvin E. Hinkle

Name typed or printed:

Date: 11/16/07 Reg. No. 4204

My registration renewal date is December 31, 2009

SEAL

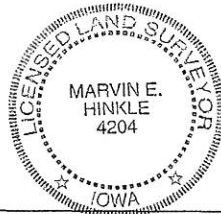

List Corners to be Indexed

Corners	Section	Twp	Range
W 1/4 COR	14	84 NORTH	1 EAST

Book 2 Page 592

PREPARED BY:  
HINKLE ENGINEERING & SURVEYING  
2100 CAMANCHE AVE.  
CLINTON, IA 52732  
PHONE (563) 243-4027  
FAX (563) 243-4029



Document 07-5050

Book 2 Page 593 Type 15 001 Pages 1  
Date 11/30/2007 Time 11:03 AM  
Rec Amt \$7.00

ARLENE SCHAUF, RECORDER/REGISTRAR  
JACKSON COUNTY IOWA

## UNITED STATES PUBLIC LAND SURVEY CORNER CERTIFICATE OF

Land Survey Monuments situated in Section 14, Township 84 N, Range 1 E, of the Fifth Principle Meridian, JACKSON County, Iowa.  
Previously recorded in DOES NOT APPLY in County Recorder's Office.  
(book, page, document number, etc.)

(Show reason for preparing this certificate, the evidence and detailed procedures used in establishing the corner positions and monumentation found or placed.)

Monument Description and Remarks: SET # 4204 YELLOW CAP ON 5/8" IRON PIN USING SOUTH AND EAST FENCE FOR LOCATION

JOB # 07-0419, SCOTT FARM SURVEY

### PLAN-VIEW

(Show A MINIMUM OF THREE REFERENCE TIES TO DURABLE PHYSICAL OBJECTS, RELEVANT MONUMENTS AND PHYSICAL CONDITIONS WILL ENABLE RECOVERY OF THE CORNER.)

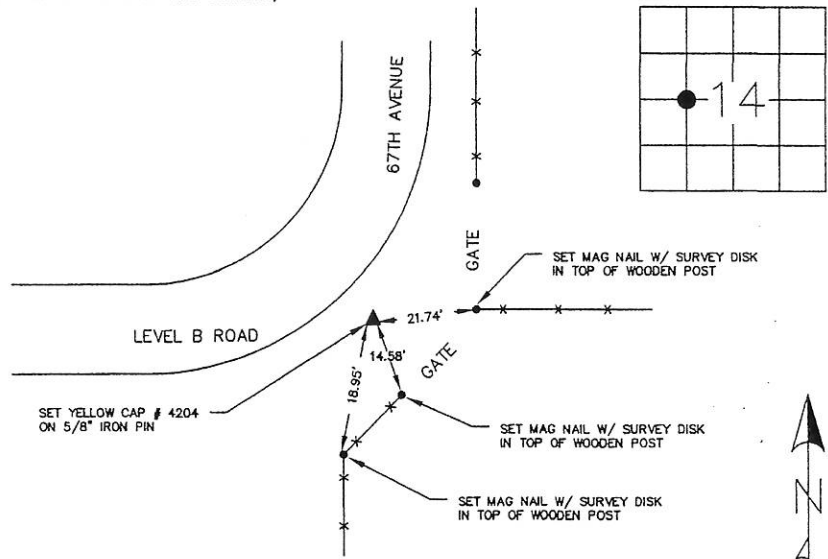

I hereby certify that the survey work was completed and this land surveying document was prepared by me or under my direct personal supervision and that I am a duly licensed land surveyor under the laws of the state of Iowa

Signature: Marvin E. Hinkle

Name typed or printed:

Date: 11/06/07 Reg. No. 4204

My registration renewal date is December 31, 2007

SEAL

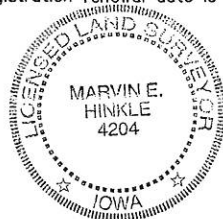

List Corners to be Indexed

Corners	Section	Twp	Range
NE COR	14	84 NORTH	1 EAST
NW 1/4			
SW 1/4			

Book 2 Page 593

PREPARED BY:  
HINKLE ENGINEERING & SURVEYING  
2100 CAMANCHE AVE.  
CLINTON, IA 52732  
PHONE (563) 243-4027  
FAX (563) 243-4029



Document 07-5051

Book 2 Page 594 Type 15 001 Pages 1  
Date 11/30/2007 Time 11:03 AM  
Rec Amt \$7.00

ARLENE SCHAUF, RECORDER/REGISTRAR  
JACKSON COUNTY IOWA

## UNITED STATES PUBLIC LAND SURVEY CORNER CERTIFICATE OF

Land Survey Monuments situated in Section 14, Township 84 N, Range  
1 E, of the Fifth Principle Meridian, JACKSON County, Iowa.  
Previously recorded in DOES NOT APPLY in County Recorder's Office.  
(book, page, document number, etc.)

(Show reason for preparing this certificate, the evidence and detailed procedures used in establishing the corner positions and monumentation found or placed.)

Monument Description and Remarks: SET # 4204 YELLOW CAP ON 5/8" IRON PIN PER PLAT OF SURVEY  
DOCUMENT # 04-4973

JOB # 07-0419, SCOTT FARM SURVEY

### PLAN-VIEW

(Show A MINIMUM OF THREE REFERENCE TIES TO DURABLE PHYSICAL OBJECTS, RELEVANT MONUMENTS AND PHYSICAL CONDITIONS WILL ENABLE RECOVERY OF THE CORNER.)

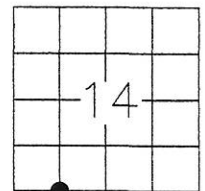
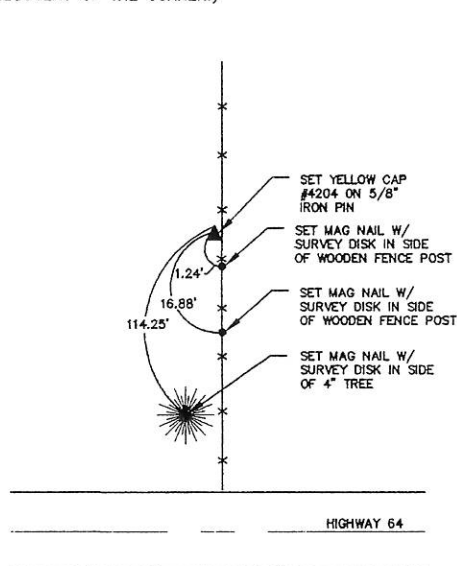

I hereby certify that the survey work was completed and this land surveying document was prepared by me or under my direct personal supervision and that I am a duly licensed land surveyor under the laws of the state of Iowa

Signature: Marvin E. Hinkle  
Name typed or printed:

Date: 11/06/07 Reg. No. 4204

My registration renewal date is December 31, 2007

SEAL

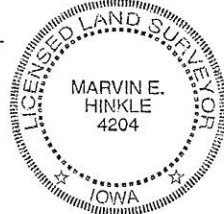

List Corners to be Indexed

Corners	Section	Twp	Range
SE COR	14	84 NORTH	1 EAST
SW 1/4			
SW 1/4			

Book 2 Page 594



Document 16-816

Book 2016 Page 816 Type 15 001 Pages 1

Date 3/15/2016 Time 10:46 AM

Rec Amt \$7.00

ARLENE SCHAUF, RECORDER/REGISTRAR  
JACKSON COUNTY IOWA

Prepared by: SCHNEIDER Land Surveying and Planning, Inc. P.O. Box 128 Farley, Iowa 52046 563-744-3631

## UNITED STATES PUBLIC LAND SURVEY CORNER CERTIFICATE OF

Land Survey Monuments situated in Section 14, Township 84 North, Range 1 East  
of the Fifth Principal Meridian, Jackson County, Iowa.

Previously recorded NE CORNER OF SE1/4, NE1/4 - SCC BOOK 2, PAGE 215

**Monument Description and Remarks:** THE NE CORNER OF THE SE1/4 OF THE NW1/4 OF SECTION 14, T84N, R1E  
WAS ESTABLISHED ON A LINE FROM THE N1/4 CORNER TO THE CENTER OF SAID SECTION 14 AND IN LINE WITH OCCUPATION  
EVIDENCE EAST AND WEST OF THE CORNER. THE NW CORNER OF THE SE1/4 OF THE NE1/4 OF SECTION 14, T84N, R1E WAS  
ESTABLISHED USING OCCUPATION EVIDENCE TO THE NORTH AND IN LINE WITH SURVEY MARKERS TO THE EAST. THE CENTER  
OF SECTION 14, T84N, R1E WAS ESTABLISHED BASED ON OCCUPATION EVIDENCE NORTH, EAST AND WEST OF THE CORNER.  
A 5/8" REBAR WITH CAP #7983 WAS FOUND AT THE NE CORNER OF THE SE1/4 OF THE NE1/4 OF SECTION 14, T84N, R1E AS  
ILLUSTRATED IN A CORNER CERTIFICATE RECORDED IN BOOK 2, PAGE 215. THE CORNER WAS RETIED BECAUSE NO TIES REMAINED.

### PLAN - VIEW

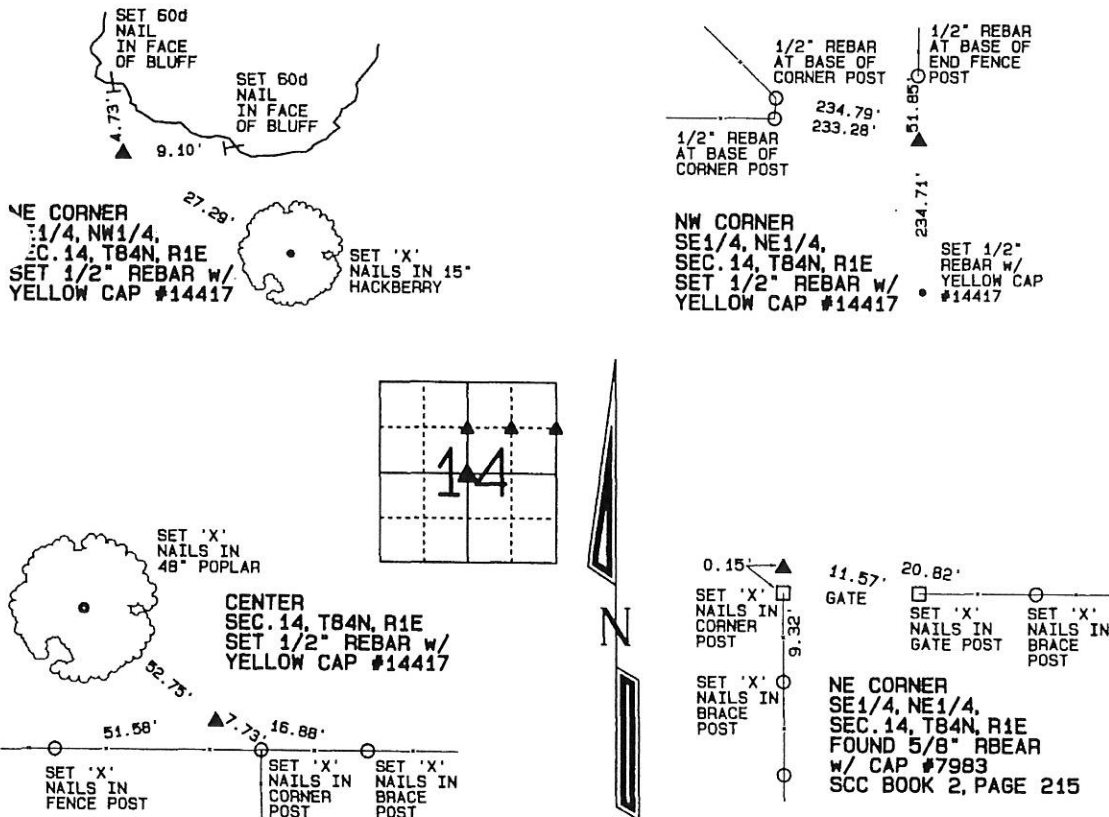

I hereby certify that this land surveying document was prepared and the related survey work was performed by me or under my direct personal supervision and that I am a duly licensed Land Surveyor under the laws of the State of Iowa.

David P. Schneider P.L.S. #14417

Date:

license renewal date is December 31, 2017.

pages or sheets covered by this seal: THIS SHEET ONLY

### List Corners to be Indexed

Corners	Section	Twp	Range
NE CORNER SE1/4, NW1/4	14	84N	1E
NW CORNER SE1/4, NE1/4	14	84N	1E
CENTER	14	84N	1E
NE CORNER SE1/4, NE1/4	14	84N	1E

**SCHNEIDER**  
Land Surveying & Planning, Inc.

P.O. Box 128 Farley, Iowa 52046  
Ph. #563-744-3631 Fax #563-744-3629



JOB NO. 1746PS1c EASE