



Document 16-3334

Book 2016 Page 3334 Type 15 001 Pages 1

Date 9/16/2016 Time 3:18 PM

Rec Amt \$7.00

ARLENE SCHAUF, RECORDER/REGISTRAR  
JACKSON COUNTY IOWA

PREPARED BY: MICHAEL J. WEBER, WEBER SURVEYING, LLC, 26789 46TH AVE., BERNARD, IA 52032 (563) 879-4173

## UNITED STATES PUBLIC LAND SURVEY CORNER CERTIFICATE OF

LAND SURVEY MONUMENTS SITUATED IN SECTION 10, TOWNSHIP 84 NORTH, RANGE 1 EAST  
OF THE FIFTH PRINCIPAL MERIDIAN, JACKSON COUNTY, IOWA.  
PREVIOUSLY RECORDED NONE UNLESS NOTED BELOW

(book, page, document number, etc.)

(Show reason for preparing this certificate, the evidence and detailed procedures used in establishing the corner positions and monumentation found or placed.)

Monument Description and Remarks:

-WEST 1/4 COR., SEC. 10, T.84N. R.1E. OF THE 5TH P.M. PLACED 5/8" REROD W/ORANGE PLASTIC CAP MARKED \*WEBER PLS 15084. ESTABLISHED CORNER AT THE INTERSECTION OF OCCUPATION FENCE LINES RUNNING NORTH AND WEST.

-SW COR., SEC. 10, T.84N. R.1E. OF THE 5TH P.M. FOUND MAG NAIL IN GRAVEL PER SEC COR CERT BK 3 PG 83, DOC. NO. 13-943, REMOVED MAG NAIL AND PLACED 5/8" REROD W/ORANGE PLASTIC CAP MARKED \*WEBER PLS 15084.

(Show a minimum of three reference ties to durable physical objects, relevant monuments and physical conditions that will enable recovery of the corner.)

### PLAN - VIEW

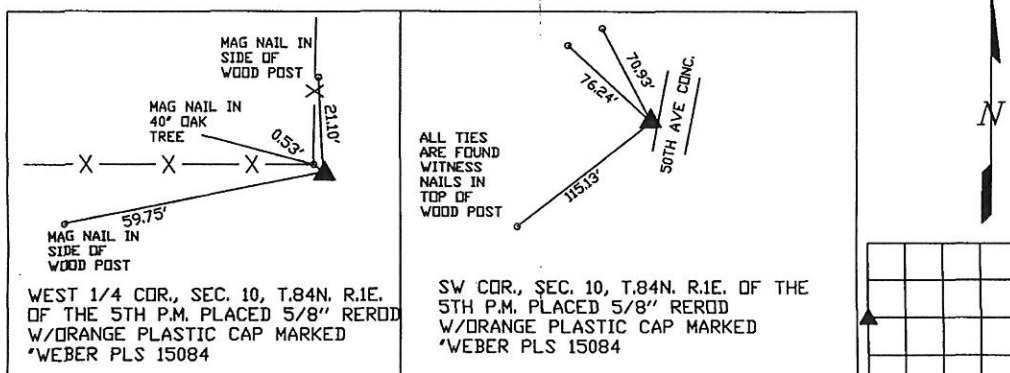

DRAWING NOT TO SCALE

DWG. 16010

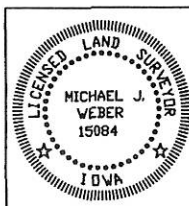

I HEREBY CERTIFY THAT THIS LAND SURVEYING DOCUMENT WAS PREPARED AND THE RELATED SURVEY WORK WAS PERFORMED BY ME OR UNDER MY DIRECT PERSONAL SUPERVISION AND THAT I AM A DULY LICENSED LAND SURVEYOR UNDER THE LAWS OF THE STATE OF IOWA.

*Michael J. Weber* (Signature)  
MICHAEL J. WEBER (DATE) August 24, 2016  
LICENSE NUMBER 15084  
MY LICENSE RENEWAL DATE IS DECEMBER 31, 2017  
SHEETS COVERED BY THIS SEAL: THIS SHEET

Corner	Sec	Twp	Range
WEST 1/4	10	84N	1E
SW COR,	10	84N	1E