

Sec. 36

LAND CORNER SURVEY

JACKSON CO. T84 N. R3E AND R4E

MADE FOR THE IOWA STATE HIGHWAY COMMISSION

BY A. ELLIOTT CHIEF OF PARTY DIRECTED BY H. S. LEICHT RLS. BEING AS FROM THE TRUE MERIDIAN DETERMINED BY OBSERVING POLARIS AT STA. 2.38 STA. 241.42 AND STA. 217.20 FIELD NOTES FOR THIS SURVEY ARE FILED WITH THE IOWA HIGHWAY COMMISSION AUGUST 13 TO OCTOBER 9, 1937

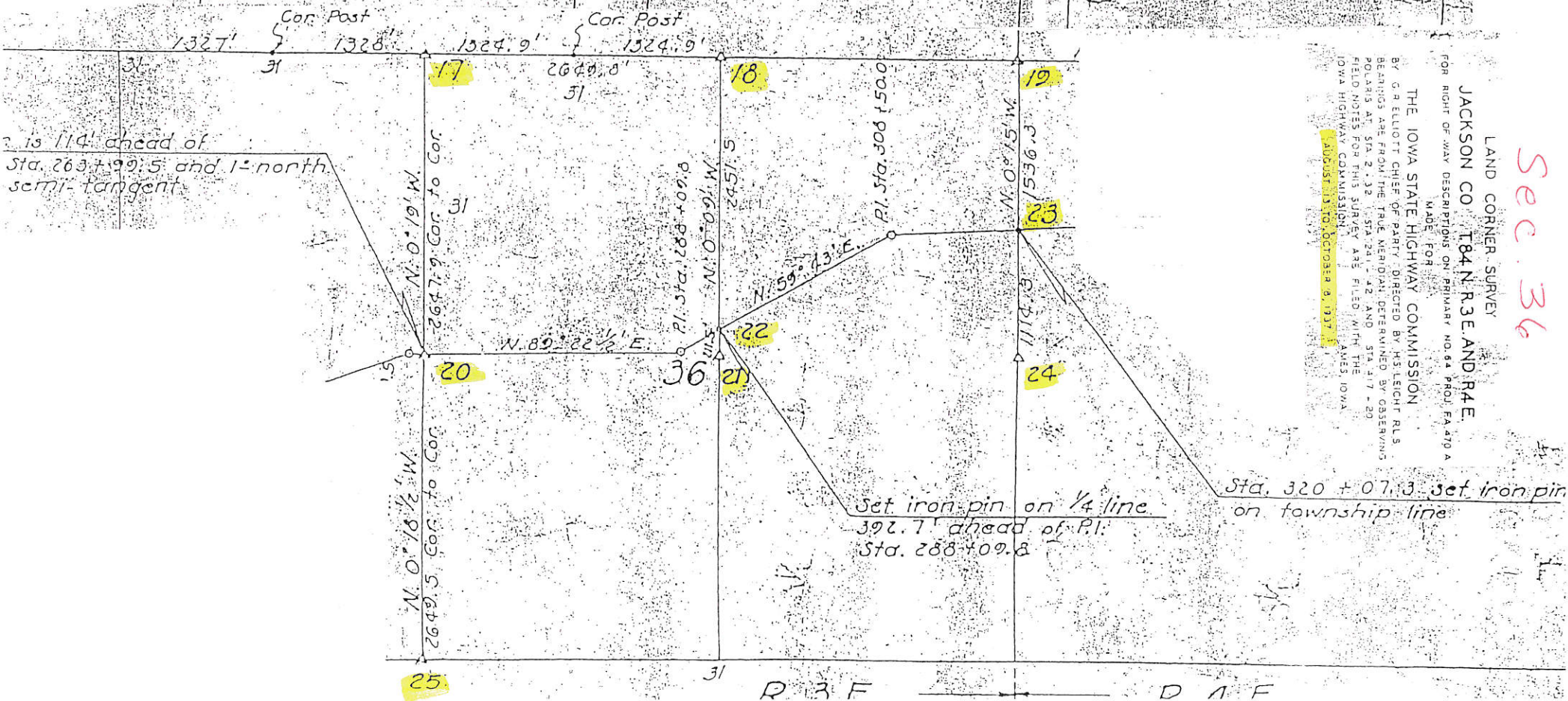
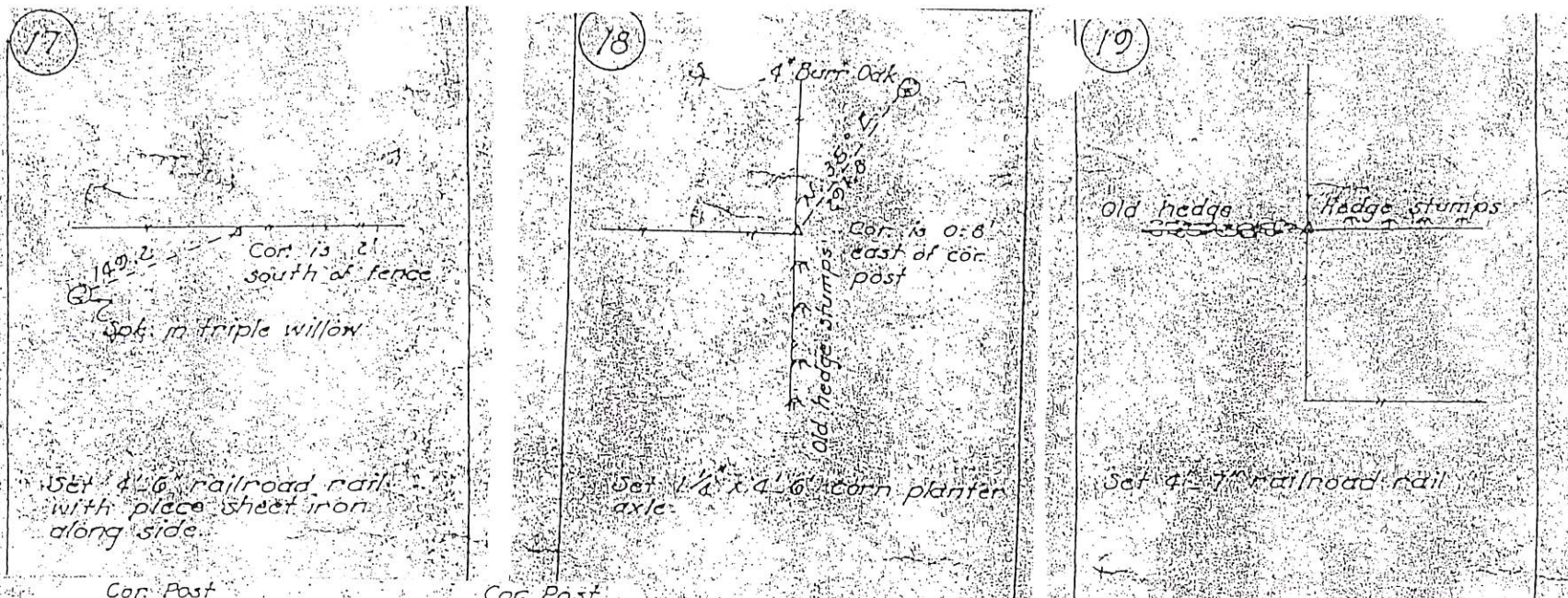

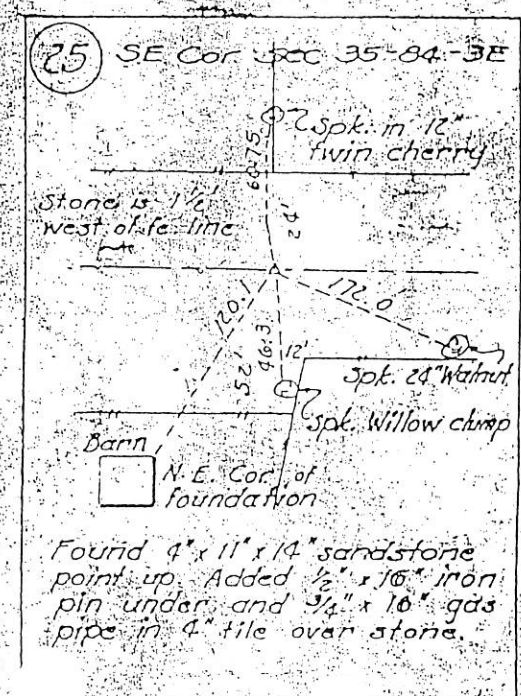
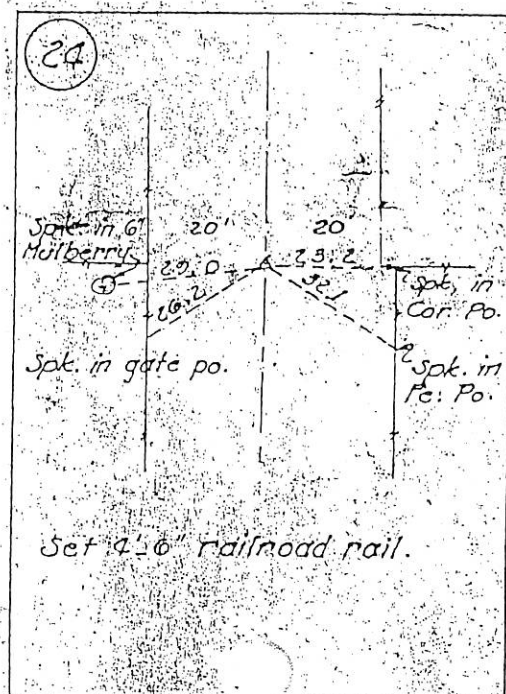
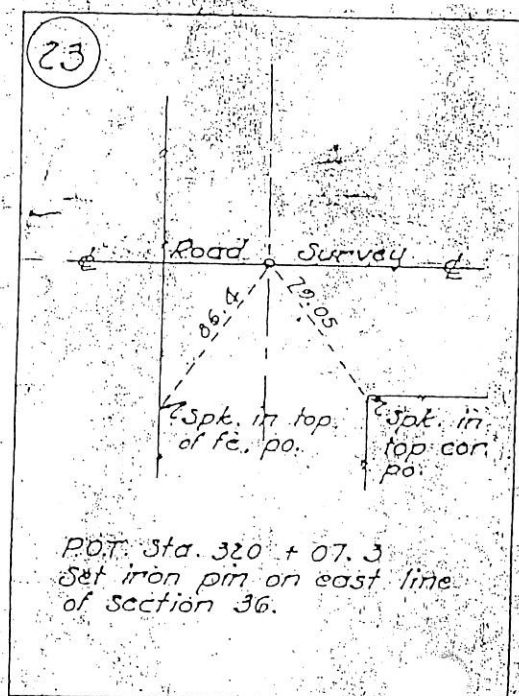
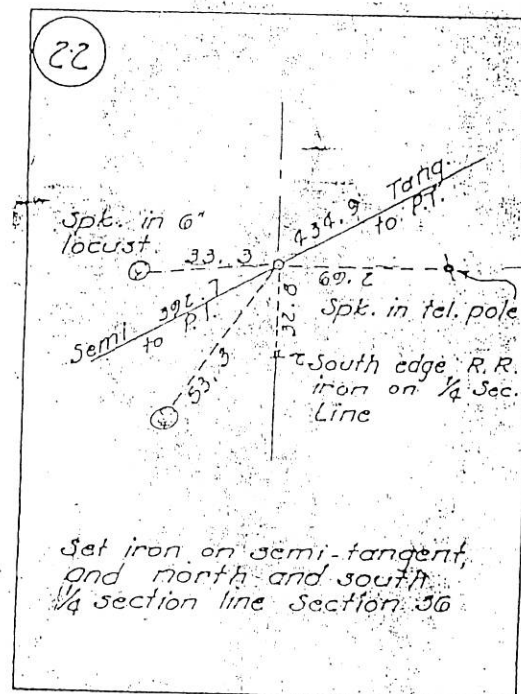
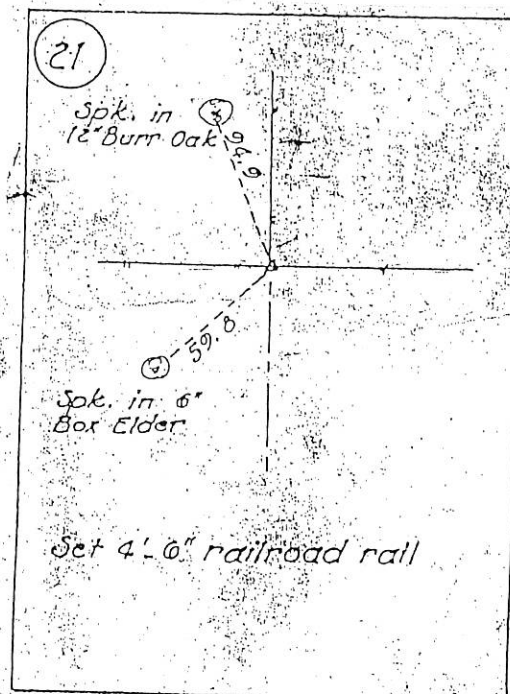
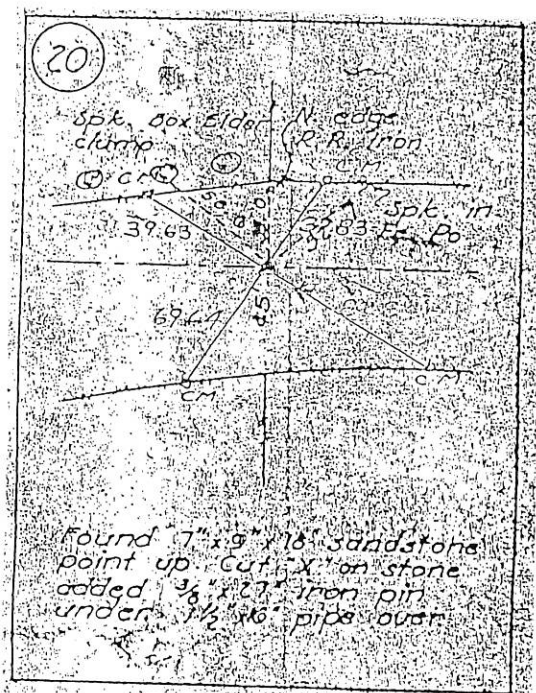

FILE NO. 03-1976  
BOOK 2 PAGE 93

03 APR -3 PM 2:21

PHYLLIS M. GERLACH  
JACKSON COUNTY, IOWA

RECORDER

Fee \$6.00  
SLSI 9-94

Prepared by Thomas C. Tucker, L.S., 3851 Eagle Hts., Clinton, IA 52732 (563-242-5592)

# UNITED STATES PUBLIC LAND SURVEY CORNER CERTIFICATE

OF

Land Survey Monuments situated in Section 36, Township 84 N, Range 3 E, of the Fifth Principal Meridian, Jackson County, Iowa.  
Previously recorded in NA in County Recorder's Office.

(book, page, document number, etc.)

(Show reason for preparing this certificate, the evidence and detailed procedures used in establishing the corner positions and monumentation found or placed.)

Monument Description and Remarks: W $\frac{1}{4}$  CORNER: Found 1" rerod as noted in survey recorded in Book 1E, p. 132. CENTER OF SECTION: Found iron rod at location noted in survey recorded in Book 1I, p. 114. SW CORNER OF SE $\frac{1}{4}$  OF NW $\frac{1}{4}$ : Set PK nail using evidence of fence and monument found. Set the PK nail on a straight line between the W $\frac{1}{4}$  corner and center of section. For the Fier survey.

## PLAN - VIEW

(Show a minimum of three reference ties to durable physical objects, relevant monuments and physical conditions that will enable recovery of the corner.)

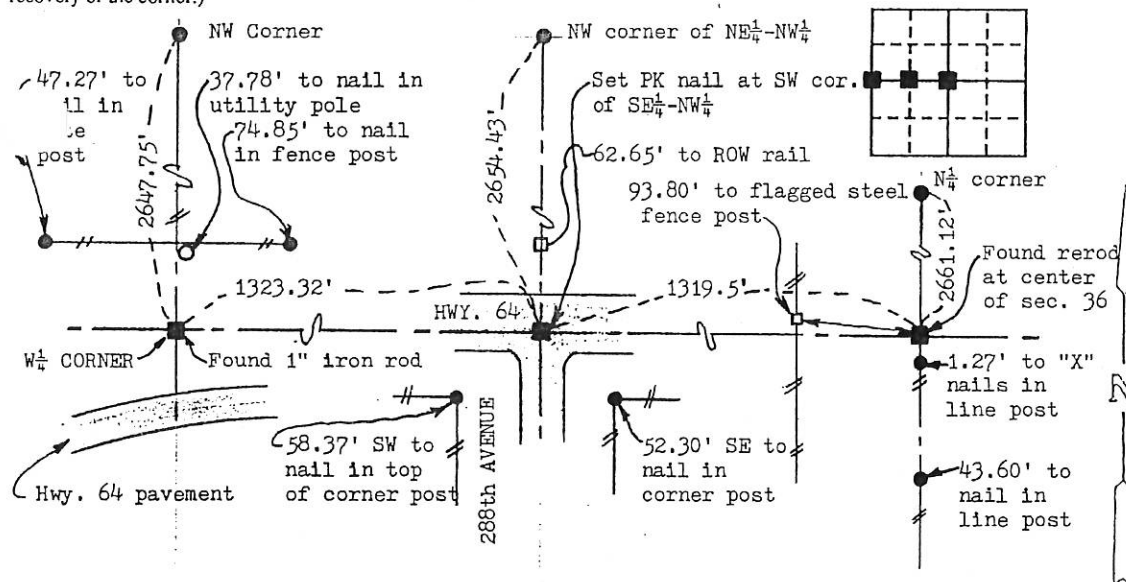

(See other corner certificate filed for this survey for additional corners noted hereon)

I hereby certify that the survey work was completed and this land surveying document was prepared by me or under my direct personal supervision and that I am a duly registered land surveyor under the laws of the state of Iowa

Signature: Thomas C. Tucker

Name typed or printed: Thomas C. Tucker, LS

Date: 3/31/03 Reg. No. 5339

Registration renewal date is December 31, 2003

Corners	Section	Twp	Range
W $\frac{1}{4}$ , CENTER, SW of SE $\frac{1}{4}$ -NW $\frac{1}{4}$	36	84N	3E

SEAL

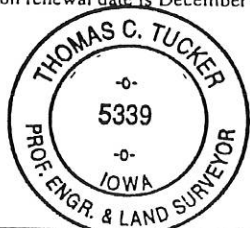

FILE NO. 03-1977  
BOOK 2 PAGE 94

03 APR -3 PM 2:21 Fee \$6.00

PHYLLIS M. GERLACH  
JACKSON COUNTY, IOWA  
RECORDER

Prepared by Thomas C. Tucker, L.S., 3851 Eagle Hts., Clinton, IA 52702 (563-242-5392)

SLS19-94

## UNITED STATES PUBLIC LAND SURVEY CORNER CERTIFICATE

OF

Land Survey Monuments situated in Section 36, Township 84 N, Range 3 E, of the Fifth Principal Meridian, Jackson County, Iowa.  
Previously recorded in NA in County Recorder's Office.

(book, page, document number, etc.)

(Show reason for preparing this certificate, the evidence and detailed procedures used in establishing the corner positions and monumentation found or placed.)

Monument Description and Remarks: NW CORNER: Found ISHC rail undisturbed 2' south of fence as per 1937 ISHC corner stone plat. N $\frac{1}{4}$  CORNER: Found corn planter axle as shown on the 1937 ISHC cornerstone plat. NW CORNER OF THE NE $\frac{1}{4}$  OF THE NW $\frac{1}{4}$ : Set  $\frac{1}{2}$ "x30" rerod w/cap #5339 midway between NW corner and N $\frac{1}{4}$  corner. This point fit the existing fence corner very well.  
For the Fier survey.

### PLAN - VIEW

(Show a minimum of three reference ties to durable physical objects, relevant monuments and physical conditions that will enable recovery of the corner.)

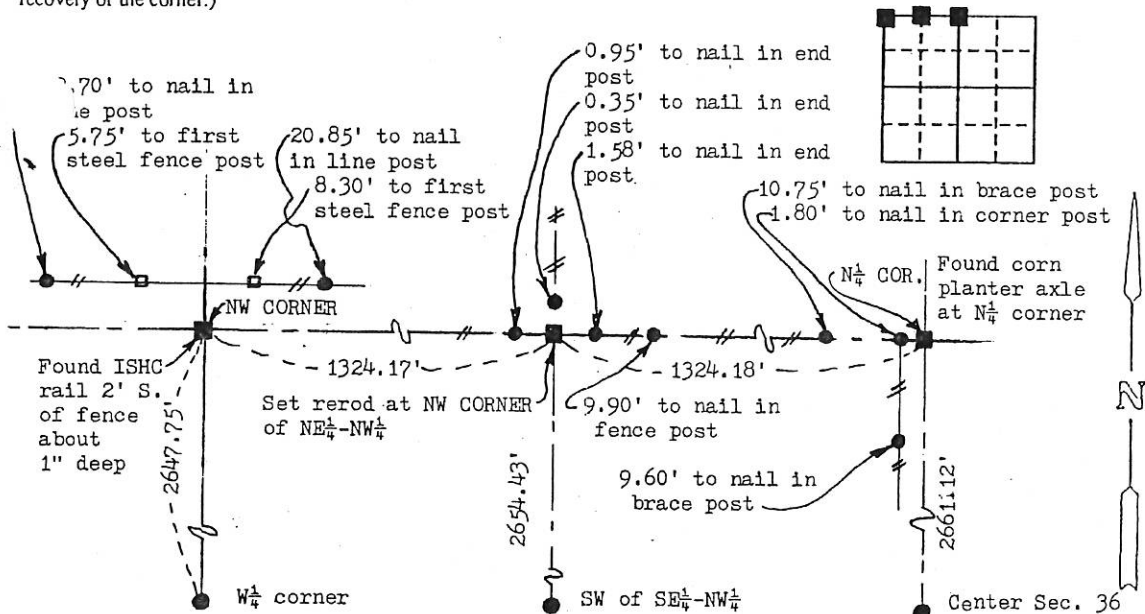

(See other corner certificate filed for this survey for additional corners noted hereon)

I hereby certify that the survey work was completed and this land surveying document was prepared by me or under my direct personal supervision and that I am a duly registered land surveyor under the laws of the state of Iowa

Signature: Thomas C. Tucker

Name typed or printed: Thomas C. Tucker, LS

Date: 3/31/03 Reg. No. 5339

Registration renewal date is December 31, 2003

List Corners to be Indexed  
Corners Section Twp Range  
NW, N $\frac{1}{4}$ , NW of NE $\frac{1}{4}$ -NW $\frac{1}{4}$  36 84N 3E

SEAL

