



Document 09-3977

Book 2 Page 685 Type 15 001 Pages 1  
Date 10/13/2009 Time 2:45 PM  
Rec Amt \$9.00

ARLENE SCHAUF, RECORDER/REGISTRAR  
JACKSON COUNTY IOWA

PREPARED BY: MICHAEL J. WEBER, WEBER SURVEYING, LLC, 26789 46TH AVE, BERNARD, IA 52032 (563) 879-4173

## UNITED STATES PUBLIC LAND SURVEY CORNER CERTIFICATE OF

LAND SURVEY MONUMENTS SITUATED IN SECTION 25, TOWNSHIP 84 NORTH, RANGE 3 EAST  
OF THE FIFTH PRINCIPAL MERIDIAN, JACKSON COUNTY, IOWA.  
PREVIOUSLY RECORDED NONE UNLESS OTHERWISE NOTED  
(book, page, document number, etc.)

(Show reason for preparing this certificate, the evidence and detailed procedures used in establishing the corner positions and monumentation found or placed.)

### Monument Description and Remarks:

-SE COR. SEC. 25, T.84N. R.3E. OF THE 5TH P.M. PLACED 5/8" REROD W/ORANGE PLASTIC CAP MARKED "WEBER PLS 15084" CORNER ESTABLISHED BY USING INFORMATION FROM PREVIOUS SECTION TIES FOR HIGHWAY NO. 64

-SW COR. SE-SE, SEC. 25, T.84N. R.3E. OF THE 5TH P.M. PLACED 5/8" REROD W/ORANGE PLASTIC CAP MARKED "WEBER PLS 15084" ESTABLISHED CORNER AT THE CENTER OF 296TH AVE AND INLINE WITH THE OCCUPATION FENCE TO THE EAST.

-NW COR. SE-SE, SEC. 25, T.84N. R.3E. OF THE 5TH P.M. PLACED 5/8" REROD W/ORANGE PLASTIC CAP MARKED "WEBER PLS 15084" ESTABLISHED CORNER AT THE INTERSECTION OF A LINE BETWEEN THE OPPOSING 1/4 1/4 CORNERS EAST & WEST WITH CENTER OF 296TH AVENUE

(Show a minimum of three reference ties to durable physical objects, relevant monuments and physical conditions that will enable recovery of the corner.)

### PLAN - VIEW

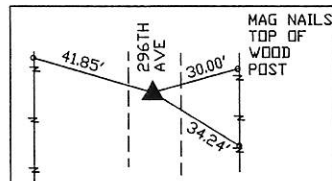

NW COR. SE-SE, SEC. 25, T.84N. R.3E.  
OF THE 5TH P.M. PLACED 5/8" REROD  
W/ORANGE PLASTIC CAP MARKED  
"WEBER PLS 15084"

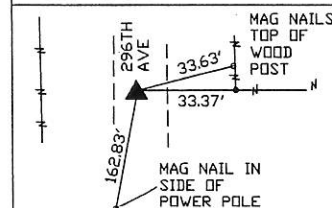

SW COR. SE-SE, SEC. 25, T.84N. R.3E.  
OF THE 5TH P.M. PLACED 5/8" REROD  
W/ORANGE PLASTIC CAP MARKED  
"WEBER PLS 15084"



SE COR. SEC. 25, T.84N. R.3E. OF THE  
5TH P.M. PLACED 5/8" REROD  
W/ORANGE PLASTIC CAP MARKED  
"WEBER PLS 15084"

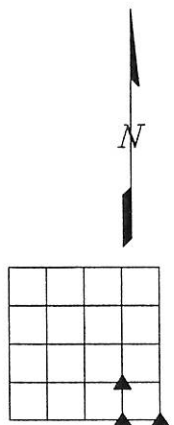

DWG. NO. PETERSEN

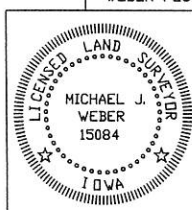

I HEREBY CERTIFY THAT THIS LAND SURVEYING DOCUMENT WAS  
PREPARED AND THE RELATED SURVEY WORK WAS PERFORMED BY ME OR  
UNDER MY DIRECT PERSONAL SUPERVISION AND THAT I AM A DULY  
LICENSED LAND SURVEYOR UNDER THE LAWS OF THE STATE OF IOWA.  
*Michael J. Weber* September 25, 2009  
MICHAEL J. WEBER (DATE)  
LICENSE NUMBER 15084  
MY LICENSE RENEWAL DATE IS DECEMBER 31, 2009  
SHEETS COVERED BY THIS SEAL: THIS SHEET

Corner	Sec	Twp	Range
SE COR.	25	84N	3E
SW COR. SE-SE	25	84N	3E
NW COR. SE-SE	25	84N	3E

Book 2 Page 685

PREPARED BY:  
HINKLE ENGINEERING & SURVEYING  
2100 CAMANCHE AVE.  
CLINTON, IA 52732  
PHONE (563) 243-4027  
FAX (563) 243-4029



Document 11-2679

Book 2 Page 770 Type 15 001 Pages 1  
Date 7/11/2011 Time 9:03 AM  
Rec Amt \$9.00\*

ARLENE SCHAUF, RECORDER/REGISTRAR  
JACKSON COUNTY IOWA

## UNITED STATES PUBLIC LAND SURVEY CORNER CERTIFICATE OF

Land Survey Monuments situated in Section 25, Township 84 N, Range 3 E, of the Fifth Principle Meridian, JACKSON County, Iowa.  
Previously recorded in N/A in County Recorder's Office.

(book, page, document number, etc.)

(Show reason for preparing this certificate, the evidence and detailed procedures used in establishing the corner positions and monumentation found or placed.)

Monument Description and Remarks: SET 5/8" REBAR WITH BLUE CAP NO. 18875 AT CENTER OF SEC. 25  
BY USING THE FENCE LINE TO THE SOUTH AND THE NORTH 1/4 CORNER. PREPARED CERTIFICATE BECAUSE  
NONE WERE ON FILE AT THE RECORDER'S OFFICE.

JOB # 11-0956 SEYS FARM SURVEY

### PLAN-VIEW

(Show A MINIMUM OF THREE REFERENCE TIES TO DURABLE PHYSICAL OBJECTS, RELEVANT MONUMENTS AND PHYSICAL CONDITIONS WILL ENABLE RECOVERY OF THE CORNER.)

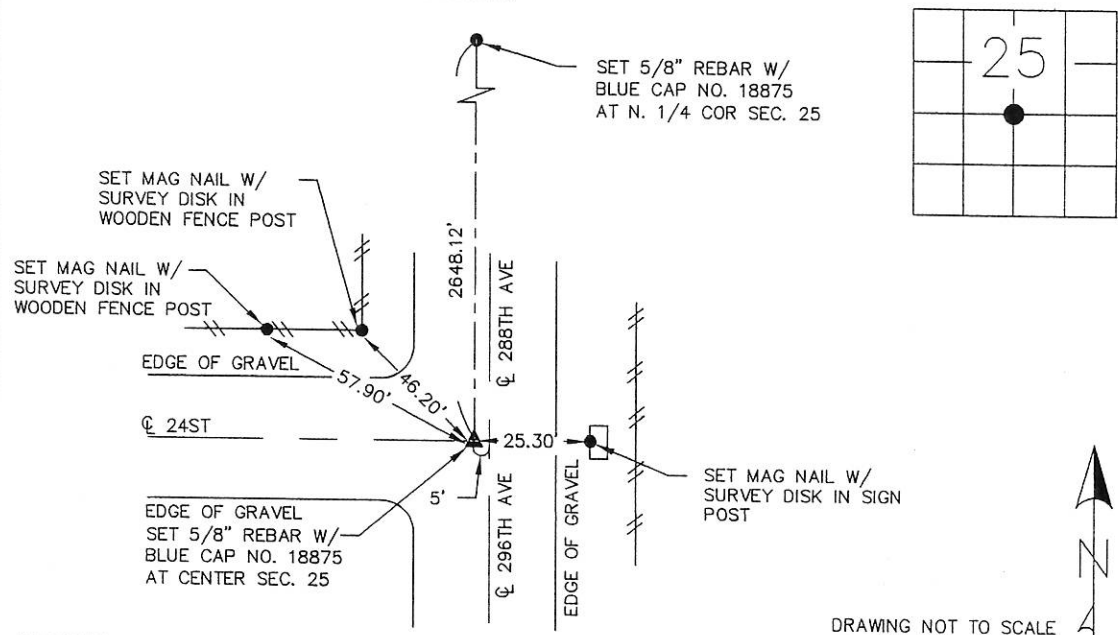

I hereby certify that the survey work was completed and this land surveying document was prepared by me or under my direct personal supervision and that I am a duly licensed land surveyor under the laws of the state of Iowa

Signature: D. M. Hinkle  
Name typed or printed: DOUGLAS M HINKLE

Date: 5/25/2011 Reg. No. 18875

My registration renewal date is December 31, 2011

SEAL

List Corners to be Indexed			
Corners	Section	Twp	Range
CENTER	25	84 NORTH	3 EAST

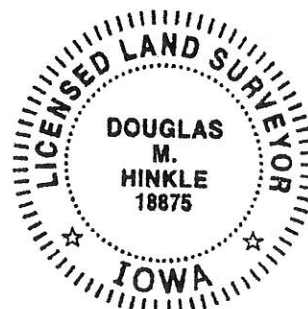

Book 2 Page 770

PREPARED BY:  
HINKLE ENGINEERING & SURVEYING  
2100 CAMANCHE AVE.  
CLINTON, IA 52732  
PHONE (563) 243-4027  
FAX (563) 243-4029



Document 11-2680

Book 2 Page 771 Type 15 001 Pages 1  
Date 7/11/2011 Time 9:03 AM  
Rec Amt \$9.00\*

ARLENE SCHAUF, RECORDER/REGISTRAR  
JACKSON COUNTY IOWA

## UNITED STATES PUBLIC LAND SURVEY CORNER CERTIFICATE OF

Land Survey Monuments situated in Section 25, Township 84 N, Range 3 E, of the Fifth Principle Meridian, JACKSON County, Iowa.  
Previously recorded in N/A in County Recorder's Office.  
(book, page, document number, etc.)

(Show reason for preparing this certificate, the evidence and detailed procedures used in establishing the corner positions and monumentation found or placed.)

Monument Description and Remarks: SET 5/8" REBAR WITH BLUE CAP NO. 18875 AT NORTH QUARTER  
OF SECTION 25 BY USING THE PLATTED DISTANCE FROM THE NORTHEAST CORNER OF SECTION 25 AND THE  
EXISTING OCCUPATION LINES. PREPARED CERTIFICATE BECAUSE NONE WERE ON FILE AT THE RECORDER'S OFFICE.

JOB # 11-0956 SEYS FARM SURVEY

### PLAN-VIEW

(Show A MINIMUM OF THREE REFERENCE TIES TO DURABLE PHYSICAL OBJECTS, RELEVANT MONUMENTS AND PHYSICAL CONDITIONS WILL ENABLE RECOVERY OF THE CORNER.)

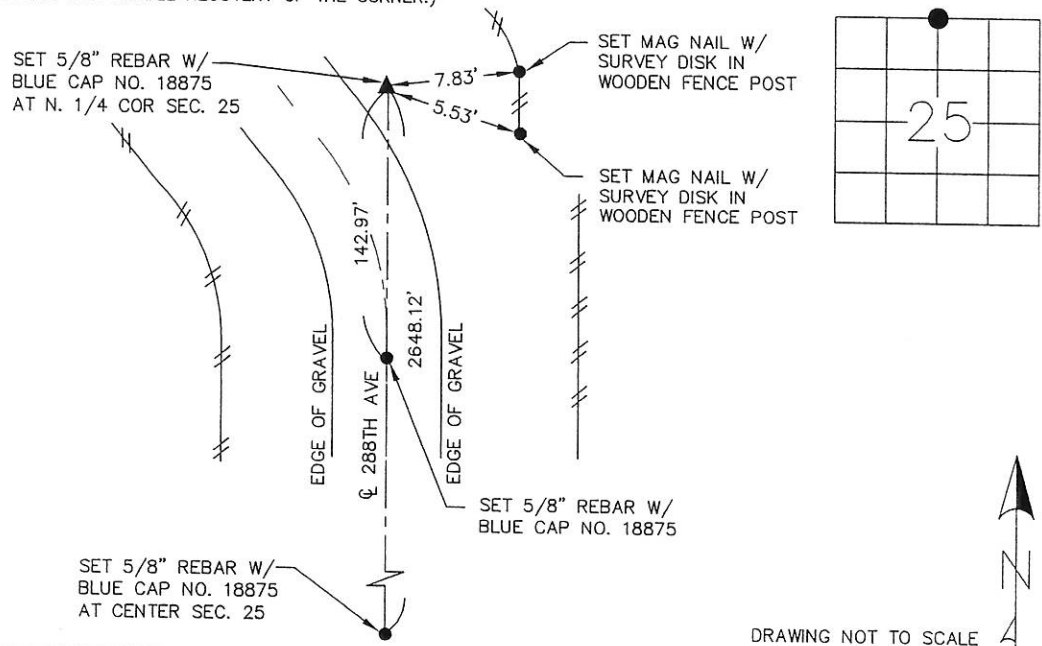

DRAWING NOT TO SCALE

I hereby certify that the survey work was completed and this land surveying document was prepared by me or under my direct personal supervision and that I am a duly licensed land surveyor under the laws of the state of Iowa

Signature: D. M. Hinkle  
Name typed or printed: DOUGLAS M HINKLE

Date: 5/25/2011 Reg. No. 18875

My registration renewal date is December 31, 2011

SEAL

List Corners to be Indexed			
Corners	Section	Twp	Range
N 1/4 COR	25	84 NORTH	3 EAST

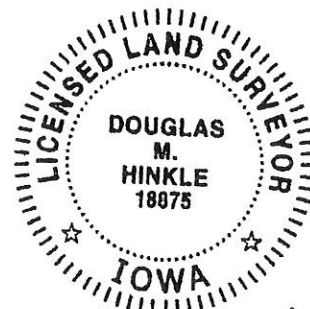

Book 2 Page 771