

# MONUMENT RECORD

JACKSON

COUNTY, IOWA

SECTION 21 TOWNSHIP 84N RANGE 3E CORNER CENTER-N $\frac{1}{4}$   
EVIDENCE NO PINS OR STONE FOUND

MONUMENT: FOUND ☐ PLACED ☒

METHOD: ACCEPTED EXISTING LOCATION  
ACCEPTED OCCUPATION  
LOST CORNER PROPORTION METHODS  
RE-ESTABLISHED FROM TIES

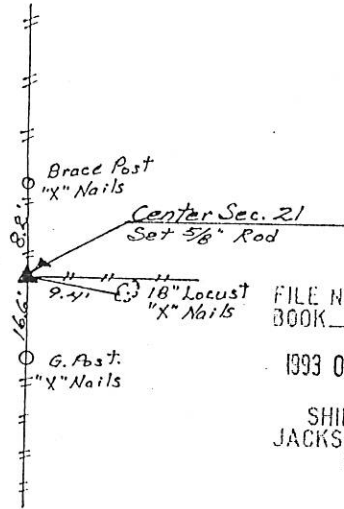
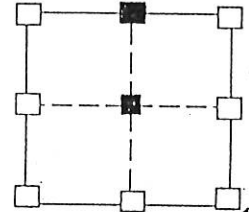

001231

FILE NO. BOOK 152 PAGE 152

1993 OCT 26 PM 2:34

SHIRLY RITENOUR  
JACKSON COUNTY, IOWA  
RECORDER

*Jul 6 00*

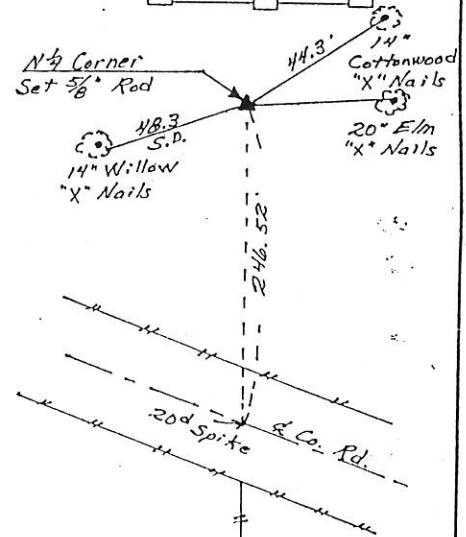

HISTORY & OTHER INFORMATION CENTER WAS SET AT INTERSECTION OF EXISTING  
PROPERTY LINE FENCES. DISTANCE FROM CENTER TO EXISTING PROPERTY  
LINE FENCE AT THE  $\frac{1}{4}$  LINE WAS MEASURED. N $\frac{1}{4}$  CORNER WAS SET ON  
STRAIGHT LINE AT EQUAL DISTANCE. THERE WAS NO PHYSICAL EVIDENCE  
AS TO LOCATION OF THE N $\frac{1}{4}$  CORNER.

I hereby certify that this plat, map, survey or report was  
made by me, or under my direct personal supervision and  
that I am a duly registered Land Surveyor under the laws  
of the State of Iowa,  
Signed \_\_\_\_\_ Date \_\_\_\_\_

*William D. Upmeyer* 10-26-93  
WILLIAM D. UPMEYER L.S. Iowa Reg. No. 2869

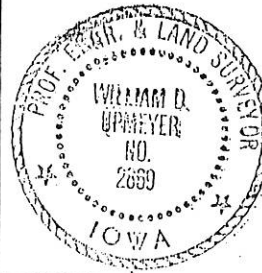

## LEGEND

$\triangle$  GOVERNMENT CORNER  
+ + EXISTING FENCE  
 $\emptyset$  POWER POLE

UPMEYER AND ASSOCIATES  
LAND SURVEYING  
404 S. Jones  
Maquoketa, Iowa 52060  
Phone: 652-3840

LIST CORNERS TO BE INDEXED

CORNER	SECTION	TWP.	RANGE
CENTER	21	84N	3E
N $\frac{1}{4}$	21	84N	3E

9-20-09 Sec. Corner Cert. in Bk. 2 Pg. 308