

Sec. 19

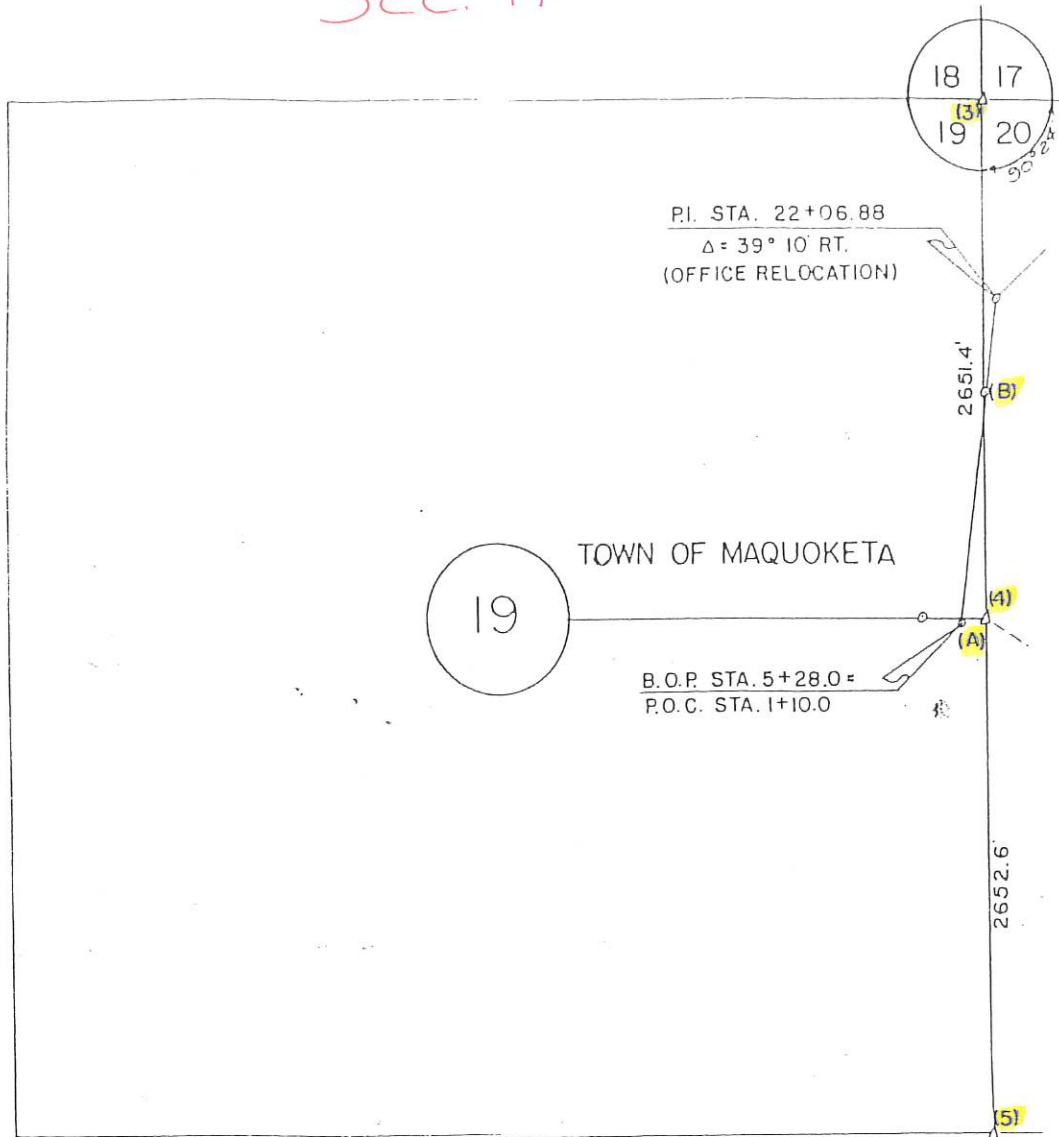

LAND T-84-N CORNER SURVEY R-3-E  
MADE FOR  
IOWA STATE HIGHWAY COMMISSION FOR THE PURPOSE OF R.O.W.  
DESCRIPTIONS ON RELOCATION OF IOWA PRIMARY ROAD NO. 62 FROM  
MAQUOKETA NORTH TO TOWN OF ANDREW.  
MADE BY  
JOHN D. FRANKLIN JACKSON COUNTY R.L.S. NO. 2051  
F-991  
JUNE - JULY 1958

ALL DISTANCES WERE CAREFULLY MEASURED AND MAY NOT AGREE WITH ROAD SURVEY  
STATIONING.  
FOR COMPLETE INFORMATION ON THIS SURVEY, SEE FIELD NOTES ON FILE IN AMES  
OFFICE.

I HEREBY CERTIFY THAT THIS PLAT IS A TRUE REPRESENTATION OF A SURVEY MADE  
BY ME, ASSISTED BY JAMES D. FRANKLIN, R.F. POPELKA, R.H. JANS, W.M. MYERS, L.R.  
MCGUIRE AND R.P. VAN HORBECK, ALL DULY SWORN, AND IS CORRECT TO THE BEST OF MY  
KNOWLEDGE.

SIGNED: February 24, 1959



*John D. Franklin*  
JOHN D. FRANKLIN R.L.S. NO. 2051

**CORRECTION PLAT:** THIS PLAT SUPERSEDES THAT PORTION OF THE PRECEDING PLAT FOR JACKSON CO. F-991, DATED NOVEMBER 21, 1958, SHOWING SECTIONS 19, 20 & 17, T-84-N, R-3-E OF THE 5TH P.M. THEREFORE ALL INTERSECTIONS AND PERTINENT DATA ON SAID PRECEDING PLAT THROUGH SECTIONS 19, 20 & 17 ARE NULL AND VOID. THIS PLAT SHOWS ALL THE CORRECTIONS NEEDED FOR HIGHWAY R.O.W. DESCRIPTIONS FOR THIS PROJECT.

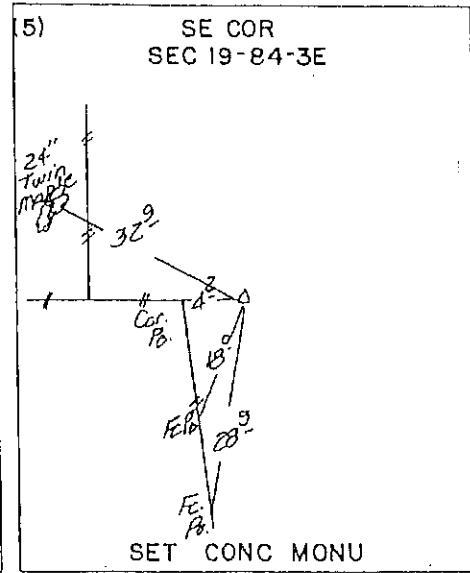
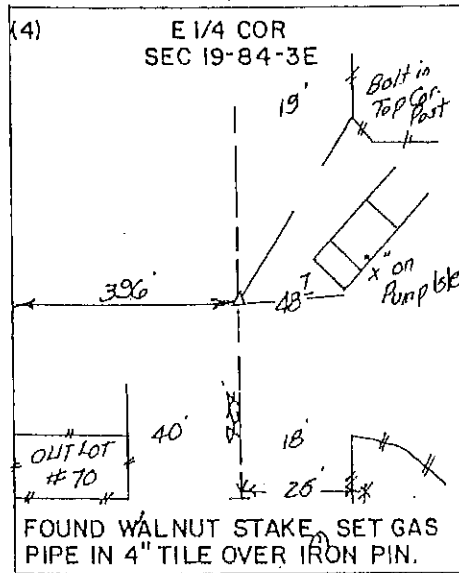
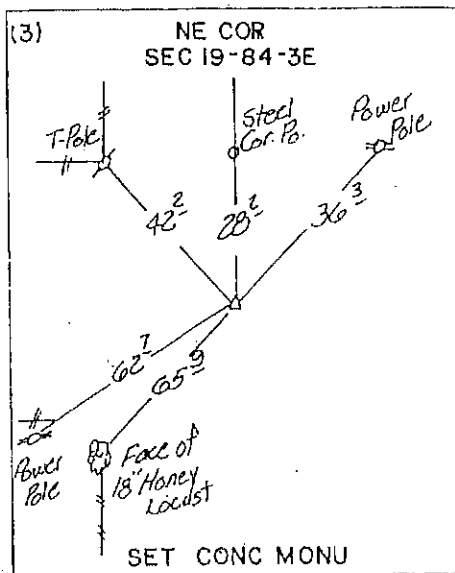
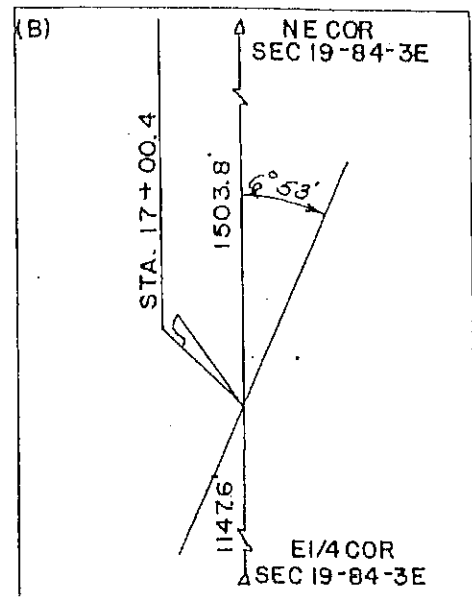
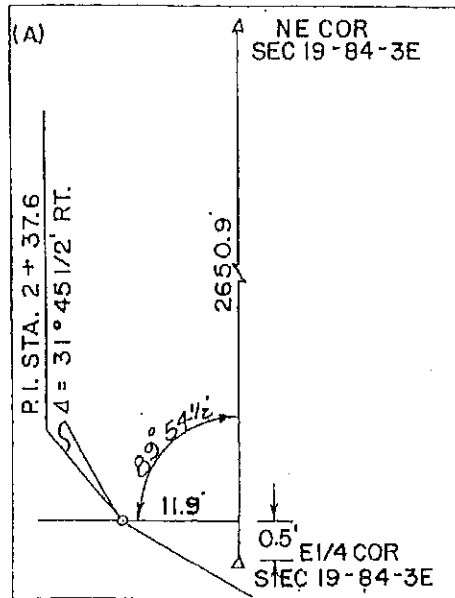

Sec. 19

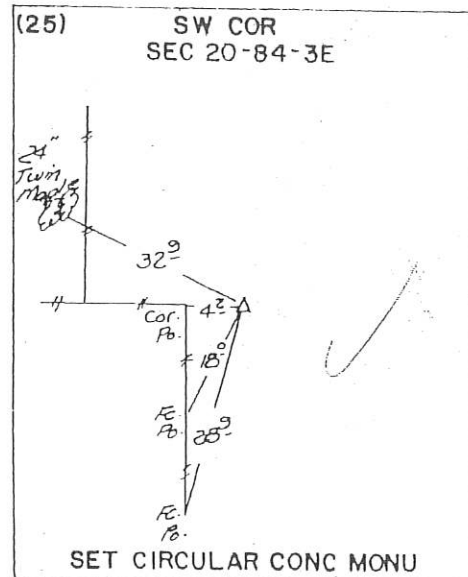
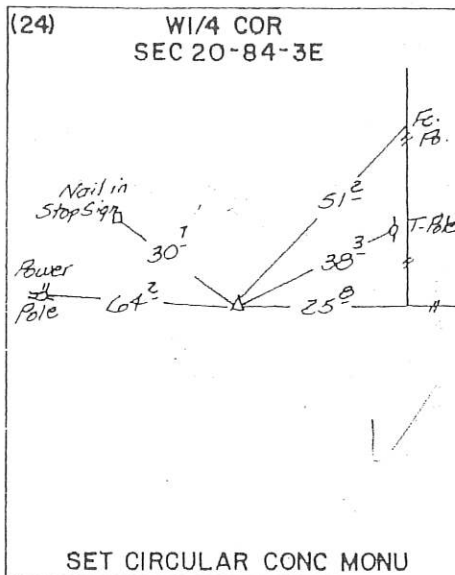
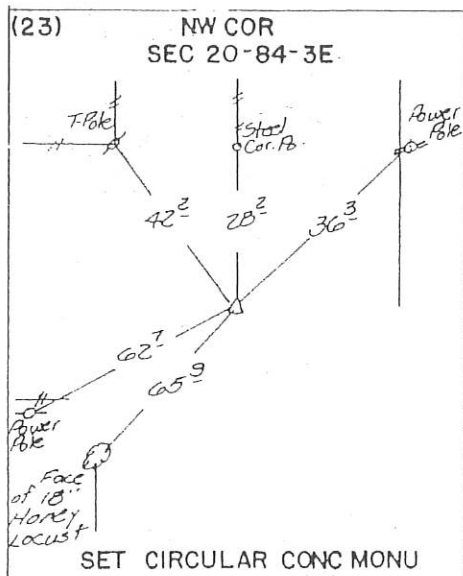
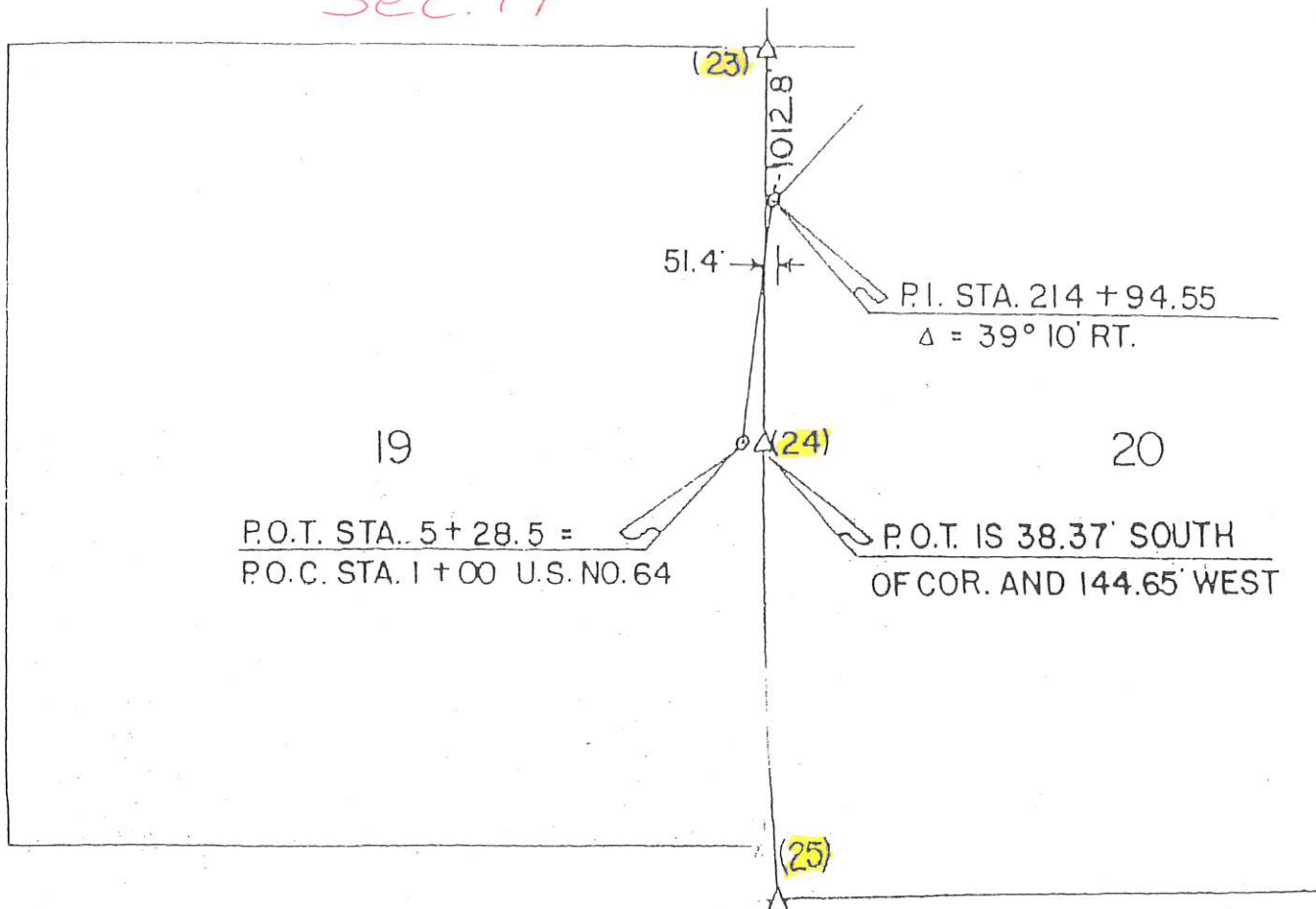

LAND T-848.85-N CORNER SURVEY R-3-E  
MADE FOR  
IOWA STATE HIGHWAY COMMISSION FOR THE PURPOSE OF R.O.W.  
DESCRIPTIONS ON RELOCATION OF IOWA PRIMARY ROAD NO 62 FROM  
MAQUOKETA NORTH TO TOWN OF ANDREW.  
MADE BY  
JOHN D. FRANKLIN JACKSON COUNTY R.L.S. NO. 2051 F-991  
JUNE - JULY 1958

ALL DISTANCES WERE CAREFULLY MEASURED AND MAY NOT AGREE WITH ROAD SURVEY STATIONING.  
FOR COMPLETE INFORMATION ON THIS SURVEY, SEE FIELD NOTES ON FILE IN MYERS OFFICE.

I HEREBY CERTIFY THAT THIS PLAT IS A TRUE REPRESENTATION OF A SURVEY MADE BY ME, ASSISTED BY JAMES D. FRANKLIN, R. F. POPELKA, R. H. JANSZ, W. M. MYERS, L. R. MC GUIRE AND R. P. VAN HORBECK, ALL DULY SWORN, AND IS CORRECT TO THE BEST OF MY KNOWLEDGE.

SIGNED: November 21, 1958

John D. Franklin  
JOHN D. FRANKLIN R.L.S. NO. 2051



U.S. PUBLIC LAND SURVEY MONUMENT RECORD

JACKSON COUNTY, IOWA

SECTION 19 TOWNSHIP 84 N RANGE 3E CORNER CENTER

EVIDENCE: NO CORNER FOUND

MONUMENT: Found ☐ Placed ☒  
 METHOD: Accepted Existing Location ☐  
 Accepted Occupation ☐  
 Lost Corner Porportionate Methods ☒

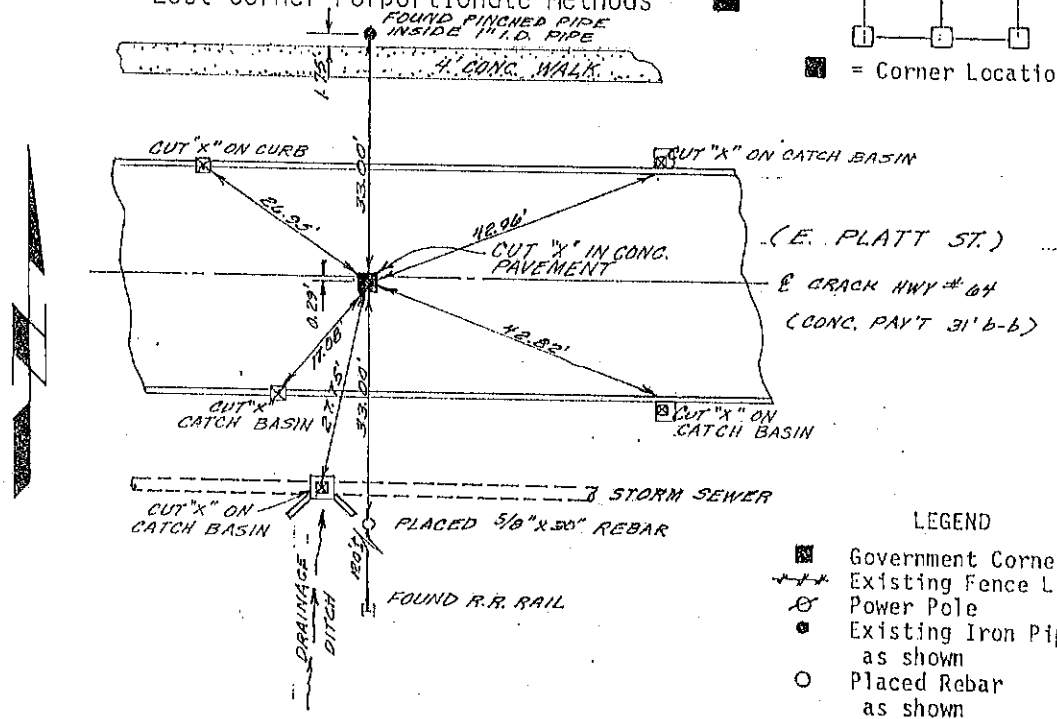
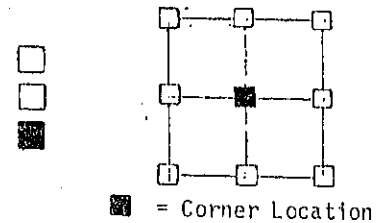

- LEGEND
- Government Corner
  - Existing Fence Lines
  - ⊗ Power Pole
  - Existing Iron Pipe as shown
  - Placed Rebar as shown

HISTORY & OTHER INFORMATION: CUT "X" IN CONCRETE PAVEMENT ON LINE BETWEEN EXISTING IRON PIPE & RAILROAD RAIL, 33.00' FEET SOUTH OF NORTH RIGHT OF WAY LINE OF E. PLATT ST.

FILE NO. 1670  
 BOOK 1 PAGE 8  
 1990 DEC 14 PM 1:10  
 SURVEY ATTORNEY  
 JACKSON COUNTY, IOWA

I HEREBY CERTIFY THAT THIS PLAT, SURVEY AND REPORT WAS MADE BY ME OR UNDER MY DIRECT PERSONAL SUPERVISION AND THAT I AM A DULY REGISTERED LAND SURVEYOR UNDER THE LAWS OF THE STATE OF IOWA.  
*Ronald J. Turner* August 15 1987  
 RONALD J. TURNER IOWA REGIS. NO. 9651



<p>3210 St Joseph Dr. • R.R. #2 • Dubuque, IA 52001 • (319) 566-2404                  P.O. Box 775 • Galena, IL 61036 • (815) 777-0350</p>	Title <b>MONUMENT RECORD</b> <b>SEC. 19, T.84N., R.3E., 5TH PM.</b>		Sheet 1 of 1 Drawing No.
	Date <b>8-15-87</b>	Scale <b>1" = 20'</b>	
	Drawn <b>S.M.D.</b>	Field Book <b>301</b>	
	Reviewed <b>R.J.T.</b>	Revision	

U.S. PUBLIC LAND SURVEY MONUMENT RECORD

JACKSON COUNTY, IOWA

SECTION 19 TOWNSHIP 84N. RANGE 3E CORNER N. 1/4

EVIDENCE: Found Indication of Iron at location from county ties. Placed P.K. Nail in asphalt street from said ties.

MONUMENT: Found ☒ Placed ☐

METHOD: Accepted Existing Location ☒  
Accepted Occupation ☐  
Lost Corner Porportionate Methods ☐

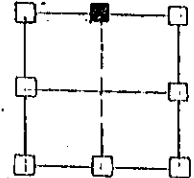

■ = Corner Location

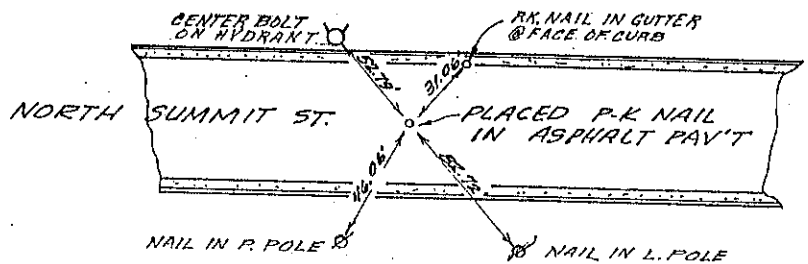

FILE NO. 1276  
BOOK 1 PAGE 7

1990 DEC 14 PM 1:10

SHIRLY RITENOUR  
JACKSON COUNTY, IOWA  
RECORDER

LEGEND

- Government Corner
- +++ Existing Fence Lines
- ⊙ Power Pole
- Existing Iron Pipe as shown
- Placed Rebar as shown

HISTORY & OTHER INFORMATION: Re-established from existing ties.

I HEREBY CERTIFY THAT THIS PLAT, SURVEY AND REPORT WAS MADE BY ME OR UNDER MY DIRECT PERSONAL SUPERVISION AND THAT I AM A DULY REGISTERED LAND SURVEYOR UNDER THE LAWS OF THE STATE OF IOWA.

Ronald J. Turner March 12 1987  
IOWA REGIS. NO.

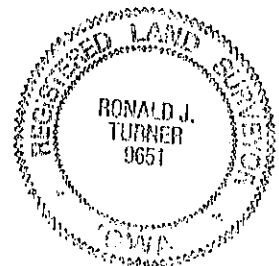

3710 St. Joseph Dr. • R.R. #2 • Dubuque, IA 52001 • (319) 560-2464  
P.O. Box 775 • Galena, IL 61036 • (815) 777-0350

Title MAQUOKETA TOWNSHIP MONUMENT RECORD

Date Mar. 12, 1987 Scale NONE  
Drawn S.D. Field Book 301  
Reviewed R.J.T. Revision

Sheet 1 of 1  
Drawing No. 87000-B

U.S. PUBLIC LAND SURVEY MONUMENT RECORD

JACKSON COUNTY, IOWA

SECTION 19 TOWNSHIP 84N RANGE 3E CORNER N.W.

EVIDENCE: Found 1 1/4" x 60" square Iron Rod bent. Removed, straightened & replaced in same Location.

MONUMENT: Found ☒ Placed ☐

METHOD: Accepted Existing Location  
Accepted Occupation  
Lost Corner Porportionate Methods

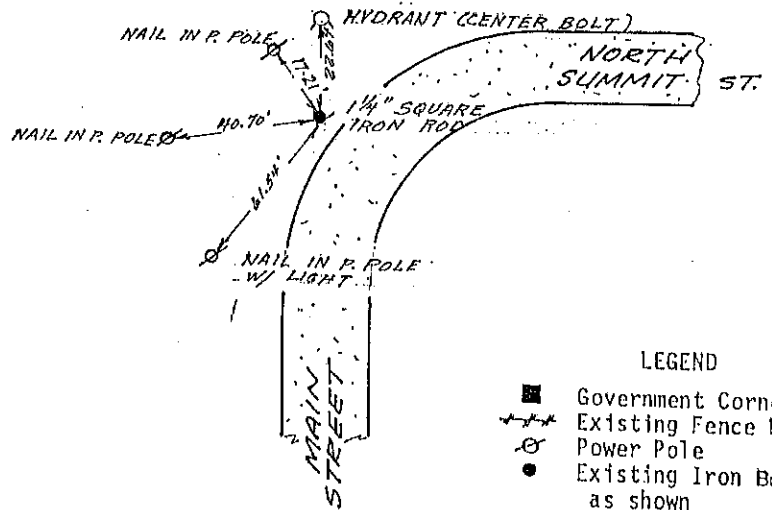
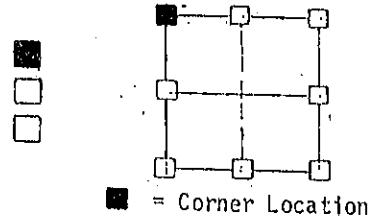

FILE NO. 1277  
BOOK 1 PAGE 10  
1990 DEC 14 PM 1:10  
SHIRLEY RITENOUR  
JACKSON COUNTY, IOWA  
REGISTERED  
DEC 5 1990

HISTORY & OTHER INFORMATION: Found rod from County Ties.  
Top 12" had been bent from previous rodd construction.

I HEREBY CERTIFY THAT THIS PLAT, SURVEY AND REPORT WAS MADE BY ME OR UNDER MY DIRECT PERSONAL SUPERVISION AND THAT I AM A DULY REGISTERED LAND SURVEYOR UNDER THE LAWS OF THE STATE OF IOWA.

Ronald J. Turner March 12 1987  
IOWA REGIS. NO.

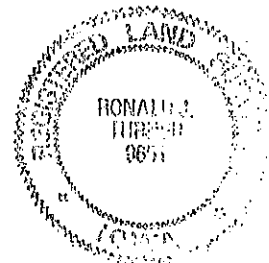

3210 St Joseph Dr. • R.R. #2 • Dubuque, IA 52001 • (319) 584-2454  
P.O. Box 275 • Galena, IL 61036 • (815) 777-0350

Title: MAQUOKETA TOWNSHIP  
MONUMENT RECORD

Date: MAR. 12, 1987 Scale: NONE  
Drawn: S.M.D. Field Book: 501  
Reviewed: R.J.T. Revision:

Sheet 1  
of 1  
Drawing No. 87000-8

7/16/04 See Corner  
Certification #04-3258  
in Bk 2 Pg 296

FOR RECORDER USE ONLY

00 2762

FILE NO. \_\_\_\_\_  
BOOK 1 PAGE 443

00 AUG 15 AM 10:57

PHYLLIS M. GERLACH  
JACKSON COUNTY, IOWA  
RECORDER

PREPARED BY: MMS CONSULTANTS INC. - 1017 S. GILBERT STREET - IOWA CITY, IOWA, 52240 - (319)351-8282

### U.S. PUBLIC LAND SURVEY CORNER CERTIFICATE

FOR LAND SURVEY MONUMENTS SITUATED IN SECTION 19, TOWNSHIP 84 NORTH, RANGE 3 EAST, OF  
THE FIFTH PRINCIPAL MERIDIAN, JACKSON COUNTY, IOWA

#### REASON FOR PREPARING CERTIFICATE:

- ☒ A) THERE IS NO CERTIFICATE FOR THE CORNER ON FILE WITH THE RECORDER.  
☐ B) CORNER FOUND DIFFERS FROM PREVIOUSLY RECORDED CERTIFICATE RECORDED IN BOOK \_\_\_\_\_, AT PAGE \_\_\_\_\_.

#### RECOVERY TIE DRAWING

##### E 1/4 CORNER

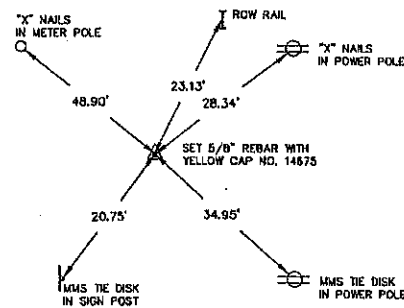

LOCATION

NOT TO SCALE

#### MONUMENT DESCRIPTION AND REMARKS:

FOUND PART OF BROKEN MONUMENT IN DITCH. USED ROW  
PINS AND INFORMATION FROM THE PLAT RECORDED IN  
BOOK 1-H AT PAGE 64 IN THE RECORDS OF THE JACKSON  
COUNTY RECORDER. LOCATED A SEARCH POINT AND  
SEARCHED FOR THE SECTION CORNER. FOUND NO EVIDENCE.  
POSITION ENDED UP IN THE MIDDLE OF RIP-RAP. SET 5/8"  
REBAR WITH YELLOW CAP NO. 14675, STICKING OUT OF  
ROCK ABOUT 1 FOOT AND TIED IT OUT.

#### MONUMENT DESCRIPTION AND REMARKS:

I HEREBY CERTIFY THAT THE CORNER LOCATION(S) SHOWN ON THIS RECORD  
WERE DETERMINED BY ME OR UNDER MY DIRECT PERSONAL SUPERVISION AND  
THAT THIS U.S. PUBLIC LAND SURVEY MONUMENT RECORD IS CORRECT AND  
COMPLETE TO THE BEST OF MY KNOWLEDGE AND BELIEF.

*Mark A. Stein*

*August 11, 2000*

MARK A. STEIN, PLS Iowa License No. 14675 DATE

MY BIENNIAL RENEWAL DATE IS DECEMBER 31, 2000.



<b>LEGEND</b> △ GOVERNMENT CORNER ○ 5/8" RE PIN SET --- CENTERLINE --- EXISTING FENCE LINE --- R.O.W. LINE	<b>SHEET INFO:</b> U.S. PUBLIC LAND SURVEY CORNER CERTIFICATE		<b>MMS CONSULTANTS, INC.</b> Iowa City, Iowa 319-351-8282
	PROJECT: FARMLAND INDUSTRIES, INC SURVEY FOR AES INC.		
DRAWN BY: MAS	CHECKED BY: JEL	APPROVED BY: MAS	DATE: 7/13/00
SCALE: NOT TO SCALE		FIELD BOOK: 571	PROJECT NO.: 3780-016

COPY

FILE NO. 04-3258  
PAGE 296

JUL 16 PM 2:42

PHYLLIS M. GERLACH  
JACKSON COUNTY, IOWA  
RECORDER  
Fee \$7.00

Prepare's Name: Terry L. Koelker Address: 1212 Locust St. Dubuque, IA Telephone: (563) 556-4389

SLSI 9-94

# UNITED STATES PUBLIC LAND SURVEY CORNER CERTIFICATE

OF

Land Survey Monuments situated in Section 19, Township 84N, Range 3E, of the Fifth Principal Meridian, JACKSON County, Iowa.  
Previously recorded in BOOK 1, PAGE 443 (FILE #002762) in County Recorder's Office.  
(book, page, document number, etc.)

(Show reason for preparing this certificate, the evidence and detailed procedures used in establishing the corner positions and monumentation found or placed.)

Monument Description and Remarks: FOUND 5/8" ROD W/BROKEN YELLOW CAP LAYING IN NEARBY STORM DRAINAGE FLUME. REPLACED WITH 5/8" ROD AND ORANGE CAP MARKED "KOELKER PLS 15487" AT THE EAST 1/4 CORNER OF SECTION 19, T84N, R3E OF THE 5th P.M.

RESET MONUMENT BY USING EXISTING RECOVERY TIES FROM CORNER CERTIFICATE - FILE NO. 002762

BOOK 1, PAGE 443, JACKSON COUNTY RECORDER'S OFFICE

## PLAN - VIEW

(Show a minimum of three reference ties to durable physical objects, relevant monuments and physical conditions that will enable recovery of the corner.)

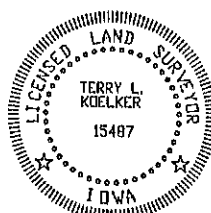
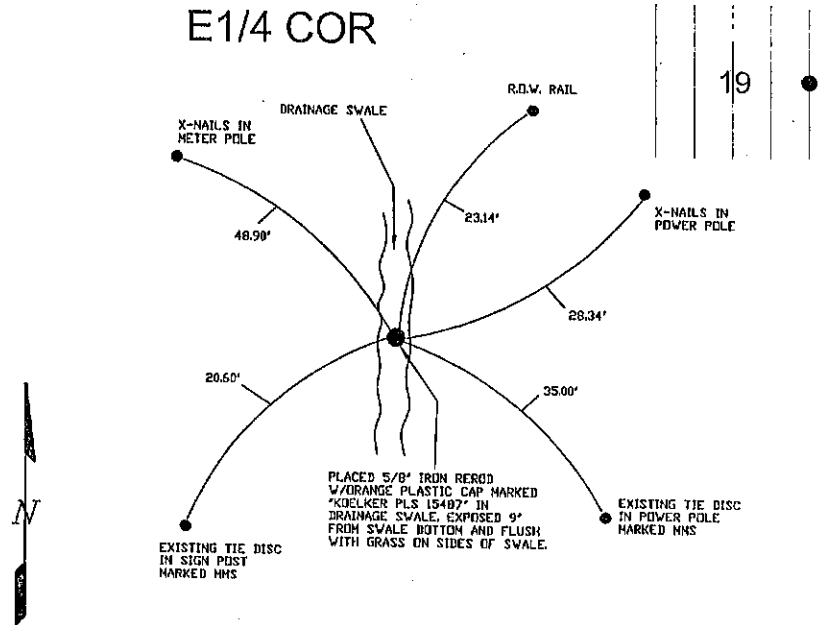

I HEREBY CERTIFY THAT THIS LAND SURVEYING DOCUMENT WAS PREPARED AND THE RELATED SURVEY WORK WAS PERFORMED BY ME OR UNDER MY DIRECT PERSONAL SUPERVISION AND THAT I AM A DULY LICENSED LAND SURVEYOR UNDER THE LAWS OF THE STATE OF IOWA.  
*Terry L. Koelker* July 15, 2004  
TERRY L. KOELKER (DATE)  
LICENSE NUMBER 15487  
MY LICENSE RENEWAL DATE IS DECEMBER 31, 2005

Corners	1st Corners to be Indexed	Section	Twp	Range
EAST 1/4 CORNER	19	84N	3E	

<b>BUESING &amp; ASSOCIATES</b> <b>CONSULTING ENGINEERS</b> 1212 LOCUST STREET DUBUQUE, IOWA 52001 (563) 556-4389	<b>MONUMENT RECORD</b> COUNTY: <u>JACKSON</u> TOWNSHIP: <u>MAQUOKETA</u>	
	DATE PLOTTED: 7-01-04 DATE REVISED:	FIELD BOOK # PAGE # FIELD SHOT DRAWING # 04037-ST

Book 2 Page 296





Document 07-900

Book 2 Page 544 Type 15 001 Pages 1

Date 3/02/2007 Time 3:20 PM

Rec Amt \$7.00

ARLENE SCHAUF, RECORDER  
JACKSON COUNTY IOWA

PREPARED BY: MICHAEL J. WEBER, WEBER SURVEYING, LLC, 26789 46TH AVE, BERNARD, IA 52032 (563) 879-4173

## UNITED STATES PUBLIC LAND SURVEY CORNER CERTIFICATE OF

LAND SURVEY MONUMENTS SITUATED IN SECTION 19, TOWNSHIP 84 NORTH, RANGE 3 EAST  
OF THE FIFTH PRINCIPAL MERIDIAN, JACKSON COUNTY, IOWA.  
PREVIOUSLY RECORDED NONE UNLESS OTHERWISE NOTED

(book, page, document number, etc.)

(Show reason for preparing this certificate, the evidence and detailed procedures used in establishing the corner positions and monumentation found or placed.)

### Monument Description and Remarks:

- SOUTHEAST CORNER, OF THE NE 1/4 OF THE NE 1/4, SEC. 19 - PLACED A 5/8" DIA STEEL REROD W/ORANGE CAP MARKED "WEBER PLS 15084" - ESTABLISHED CORNER MIDWAY AND ONLINE BETWEEN THE NE CORNER AND THE EAST 1/4 COR OF SECTION 19.
- SOUTHEAST CORNER, OF THE NW 1/4 OF THE NE 1/4, SEC. 19 - FOUND A 3/4" DIA PIPE AS SHOWN PLAT OF MEADOWDALE 1ST ADDITION

(Show a minimum of three reference ties to durable physical objects, relevant monuments and physical conditions that will enable recovery of the corner.)

### PLAN - VIEW

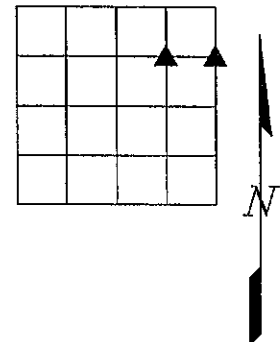
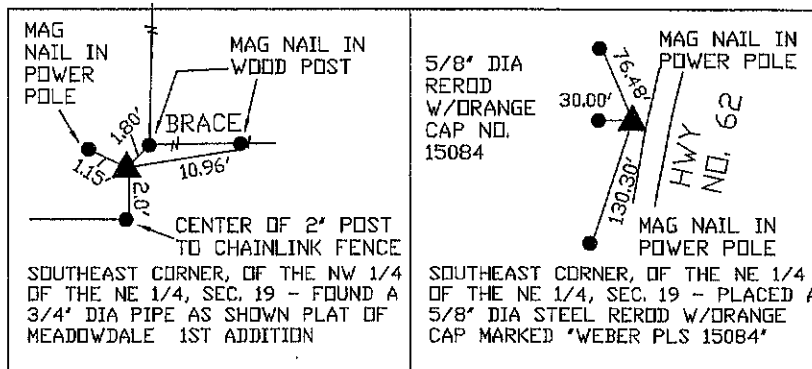

DWG. NO. JCFA

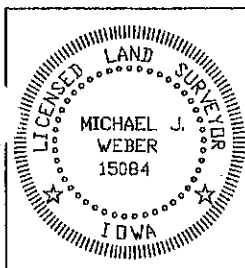

I HEREBY CERTIFY THAT THIS LAND SURVEYING DOCUMENT WAS  
PREPARED AND THE RELATED SURVEY WORK WAS PERFORMED BY ME OR  
UNDER MY DIRECT PERSONAL SUPERVISION AND THAT I AM A DULY  
LICENSED LAND SURVEYOR UNDER THE LAWS OF THE STATE OF IOWA.

*Michael J. Weber* January 29, 2007  
MICHAEL J. WEBER (DATE)

LICENSE NUMBER 15084  
MY LICENSE RENEWAL DATE IS DECEMBER 31, 2007

SHEETS COVERED BY THIS SEAL : \_\_\_\_\_

### List Corners to be Indexed

Corner	Sec	Twp	Range
SE COR. NE-NE	19	84N	3E
SE COR. NW-NE	19	84N	3E

Book 2 Page 544



Document 18-2888

Book 2018 Page 2888 Type 15 001 Pages 1  
Date 8/22/2018 Time 2:22 PM  
Rec Amt \$7.00

ARLENE SCHAUF, RECORDER/REGISTRAR  
JACKSON COUNTY IOWA

Prepare's Name: Buesing & Associates Address: 1212 Locust St. Dubuque, IA Telephone: (563) 556-4389

SLSI 9-94

## UNITED STATES PUBLIC LAND SURVEY CORNER CERTIFICATE

OF

Land Survey Monuments situated in Section 19, Township 84N, Range 3E, of the Fifth Principal Meridian, JACKSON County, Iowa.  
Previously recorded in BOOK 1 PAGE 8 (FILE #1275) In County Recorder's Office.  
(book, page, document number, etc.)

(Show reason for preparing this certificate, the evidence and detailed procedures used in establishing the corner positions and monumentation found or placed.)

Monument Description and Remarks: FOUND MAGNAIL @ THE CENTER. FLUSH WITH ROAD SURFACE.

### PLAN - VIEW

(Show a minimum of three reference ties to durable physical objects, relevant monuments and physical conditions that will enable recovery of the corner.)

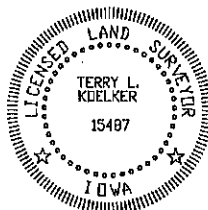
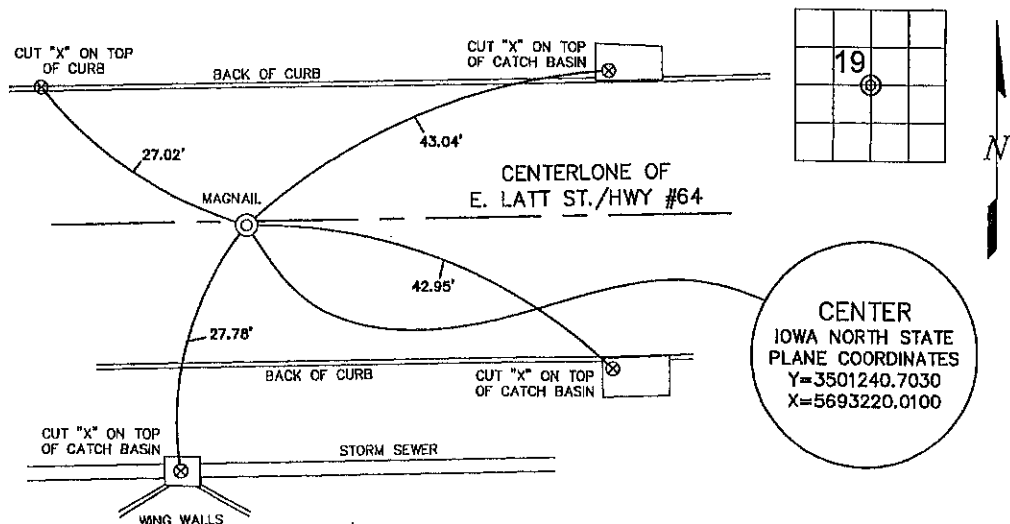

I HEREBY CERTIFY THAT THIS LAND SURVEYING DOCUMENT WAS PREPARED AND THE RELATED SURVEY WORK WAS PERFORMED BY ME OR UNDER MY DIRECT PERSONAL SUPERVISION AND THAT I AM A DULY LICENSED LAND SURVEYOR UNDER THE LAWS OF THE STATE OF IOWA.  
*Terry L. Kodelker* 8/14/18  
TERRY L. KODELKER (DATE)  
LICENSE NUMBER 15497  
MY LICENSE RENEWAL DATE IS DECEMBER 31, 2019

Corners	Section	Indexed Twp	Range
CENTER	19	84N	3E

**BUESING**  
ASSOCIATES INC.  
ENGINEERS AND SURVEYORS

1212 LOCUST ST, DUBUQUE, IA  
(563) 556-4389

### MONUMENT RECORD

COUNTY: JACKSON  
TOWNSHIP: MAQUOKETA

DATE PLOTTED: 8-14-18  
DATE REVISED:

FIELD BOOK #SHOT IN  
PAGE #

DRAWING  
# 18180-01 SECTIE



Document 25-175

Type 15 001 Pages 1  
Date 1/15/2025 Time 1:33 PM  
Rec Amt \$7.00

ARLENE SCHAUF, RECORDER/REGISTRAR  
JACKSON COUNTY IOWA

PREPARED BY: MICHAEL J. WEBER, WEBER SURVEYING, LLC, 26789 46TH AVE, BERNARD, IA 52032 (563) 879-4173

## UNITED STATES PUBLIC LAND SURVEY CORNER CERTIFICATE OF

LAND SURVEY MONUMENTS SITUATED IN SECTION 19, TOWNSHIP 84 NORTH, RANGE 3 EAST  
OF THE FIFTH PRINCIPAL MERIDIAN, JACKSON COUNTY, IOWA.  
PREVIOUSLY RECORDED SEE NOTES BELOW

(book, page, document number, etc.)

(Show reason for preparing this certificate, the evidence and detailed procedures used in establishing the corner positions and monumentation found or placed.)

### Monument Description and Remarks:

-CENTER, SEC. 19, T84N R3E OF THE 5TH P.M. FOUND MAG NAIL PREVIOUSLY RECORDED IN SEC. COR. CERT. DOC. NO. 18-2888. ESTABLISHED NEW TIES  
-EAST 1/4 COR., SEC. 19, T84N R3E OF THE 5TH P.M. FOUND 5/8" DIA. REROD PREVIOUSLY RECORDED IN SEC. COR. CERT. DOC. NO. 04-3258. ESTABLISHED NEW TIES

(Show a minimum of three reference ties to durable physical objects, relevant monuments and physical conditions that will enable recovery of the corner.)

### PLAN - VIEW

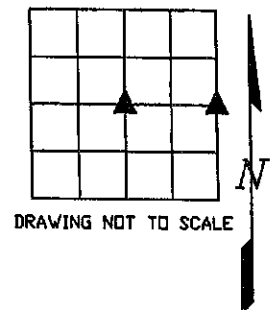
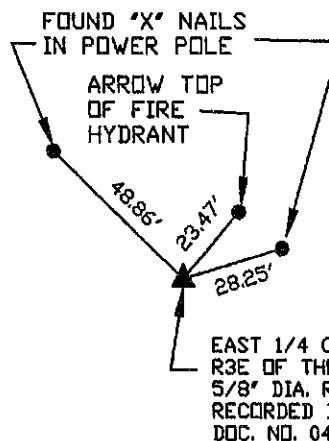
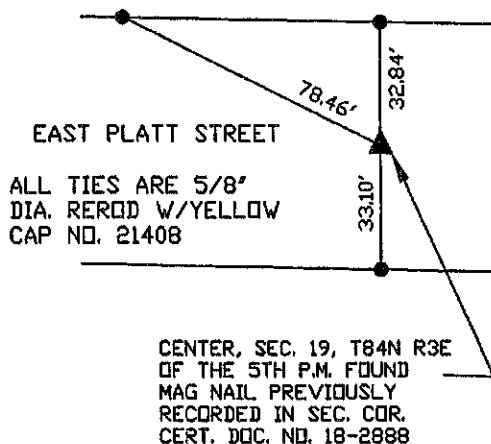

DWG. 24138-PARCEL-117-2024

	I HEREBY CERTIFY THAT THIS LAND SURVEYING DOCUMENT WAS PREPARED AND THE RELATED SURVEY WORK WAS PERFORMED BY ME OR UNDER MY DIRECT PERSONAL SUPERVISION AND THAT I AM A DULY LICENSED LAND SURVEYOR UNDER THE LAWS OF THE STATE OF IOWA. <i>Michael J. Weber</i> MICHAEL J. WEBER (DATE) <i>January 3, 2025</i> LICENSE NUMBER 15084 MY LICENSE RENEWAL DATE IS DECEMBER 31, 2025 SHEETS COVERED BY THIS SEAL: THIS SHEET	List Corners to be Indexed Corner Sec Twp Range EAST 1/4 COR., 19-84N-3E CENTER, 19-84N-3E



Document 25-1296

Type 15 001 Pages 1  
Date 5/05/2025 Time 2:36 PM  
Rec Amt \$7.00

ARLENE SCHAUF, RECORDER/REGISTRAR  
JACKSON COUNTY IOWA

PREPARED BY: MICHAEL J. WEBER, WEBER SURVEYING, LLC, 26789 46TH AVE, BERNARD, IA 52032 (563) 879-4173

## UNITED STATES PUBLIC LAND SURVEY CORNER CERTIFICATE OF

LAND SURVEY MONUMENTS SITUATED IN SECTION 19, TOWNSHIP 84 NORTH, RANGE 3 EAST OF THE  
FIFTH PRINCIPAL MERIDIAN, JACKSON COUNTY, IOWA.  
PREVIOUSLY RECORDED

(book, page, document number, etc)

(Show reason for preparing this certificate, the evidence and detailed procedures used in establishing the corner positions and monumentation found or placed.)

-NW COR., NE-SE, SEC. 19, T84N R3E OF THE 5TH P.M., PLACED MAG NAIL. ESTABLISHED CORNER USING  
OCCUPATIONS DESCRIBED IN QUIT CLAM DEED DOCUMENT NO. 07-1121  
-SW COR., NE-SE, SEC. 19, T84N R3E OF THE 5TH P.M., PLACED MAG NAIL. ESTABLISHED CORNER USING  
OCCUPATIONS DESCRIBED IN QUIT CLAM DEED DOCUMENT NO. 07-1121

(Show a minimum of three reference ties to durable physical objects, relevant monuments and physical conditions that will enable recovery of the corner.)

### PLAN - VIEW

ALL TIES ARE CUT 'X' IN TOP  
OF CONCRETE CURB

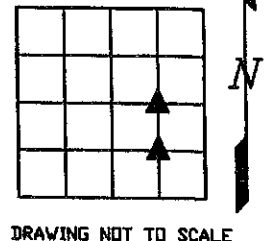
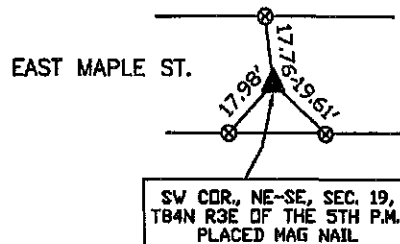
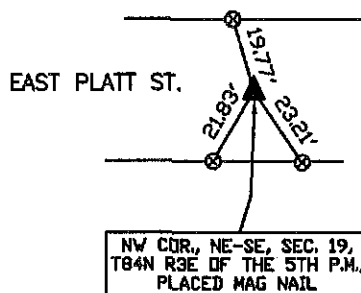

DWG. NO. 19004-50-SCALE-DETAIL

	I HEREBY CERTIFY THAT THIS LAND SURVEYING DOCUMENT WAS PREPARED AND THE RELATED SURVEY WORK WAS PERFORMED BY ME OR UNDER MY DIRECT PERSONAL SUPERVISION AND THAT I AM A DULY LICENSED LAND SURVEYOR UNDER THE LAWS OF THE STATE OF IOWA. <i>Michael J. Weber</i> <i>May 5, 2025</i> MICHAEL J. WEBER (DATE) LICENSE NUMBER 15084 MY LICENSE RENEWAL DATE IS DECEMBER 31, 2025 SHEETS COVERED BY THIS SEAL: THIS SHEET	List Corners to be Indexed Corner Sec Twp Range NW COR., NE-SE 19-84-3E SW COR., NE-SE 19-84-3E