

99-2801

FILE NO
BOOK 1 PAGE 391

99 JUL 13 PM 12:40

Fee \$6.00

David L. Meyer - 4111 East 60th Street, Jackson County, Iowa 52807 (319) 359-1348
PHYLLIS M. GERLACH
RECORDER

UNITED STATES PUBLIC LAND SURVEY CORNER CERTIFICATE OF

Land Survey Monuments situated in Section 15, Township 84 NORTH, Range 3 EAST, of the Fifth Principal Meridian, JACKSON County, Iowa.
Previously recorded in (not previously recorded) in County Recorder's Office.
(book, page, document number, etc.)

(Show reason for preparing this certificate, the evidence and detailed procedures used in establishing the corner positions and monumentation found or placed.)

Monument Description and Remarks:

Set South Quarter Corner from information obtained from old road plans.

Set Southwest Corner using South Quarter Corner, information from plat of survey of

Part Northeast Quarter Section 21-84-3, recorded in Book 1-H at page 77, and

dimensional information from original survey of this area.

PLAN - VIEW

(Show a minimum of three reference ties to durable physical objects, relevant monuments and physical conditions that will enable recovery of the corner.)

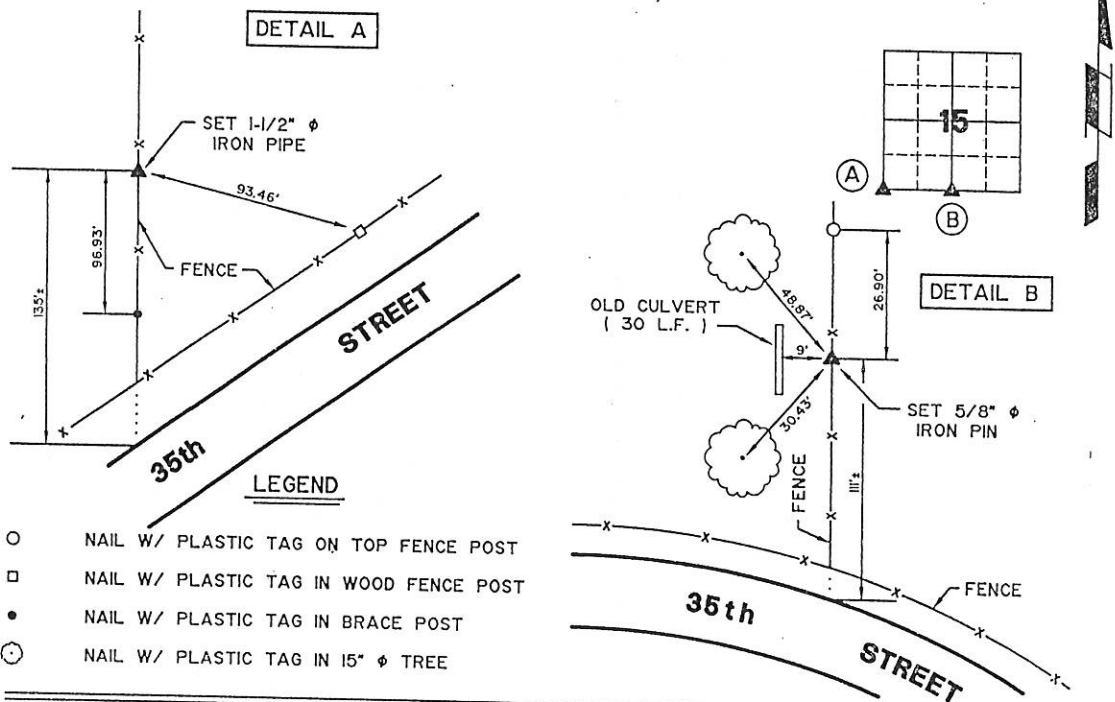

I hereby certify that the survey work was completed and this land surveying document was prepared by me or under my direct personal supervision and that I am a duly Licensed Land Surveyor under the laws of the State of Iowa.

Signature:

David L. Meyer, P.E. & L.S., License No. 7222

Date:

APRIL 30, 1999

My License expires December 31, 2000

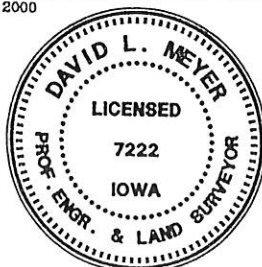

LIST CORNERS TO BE INDEXED

CORNERS	SECTION	TOWNSHIP	RANGE
S.W. Cor.	15	84N	3E
S. 1/4 Cor.	15	84N	3E

VMCE 97304

FILE NO. 03-5979
BOOK 2 PAGE 202

03 OCT 13 PM 12:35

PHYLLIS M. GERLACH
JACKSON COUNTY, IOWA
RECORDER

Prepared by Thomas C. Tucker, L.S., 3851 Eagle Hts., Clinton, IA 52732 (563-242-5392)

Fee \$11.00 SLSI 9-94

UNITED STATES PUBLIC LAND SURVEY CORNER CERTIFICATE

OF

Land Survey Monuments situated in Section 15, Township 84 N, Range 3 E, of the Fifth Principal Meridian, JACKSON County, Iowa.
Previously recorded in N.A. in County Recorder's Office.

(book, page, document number, etc.)

(Show reason for preparing this certificate, the evidence and detailed procedures used in establishing the corner positions and monumentation found or placed.)

Monument Description and Remarks:

See plat of survey in Book 1C-p.36 which refers to this corner. Did not find monument at noted location, but did set a 5/8" dia. x 24" long iron rod w/cap #5339 (orange plastic cap) at the existing fence corner and referenced as shown.

PLAN - VIEW

(Show a minimum of three reference ties to durable physical objects, relevant monuments and physical conditions that will enable recovery of the corner.)

pasture

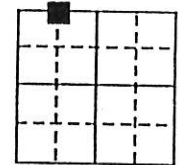
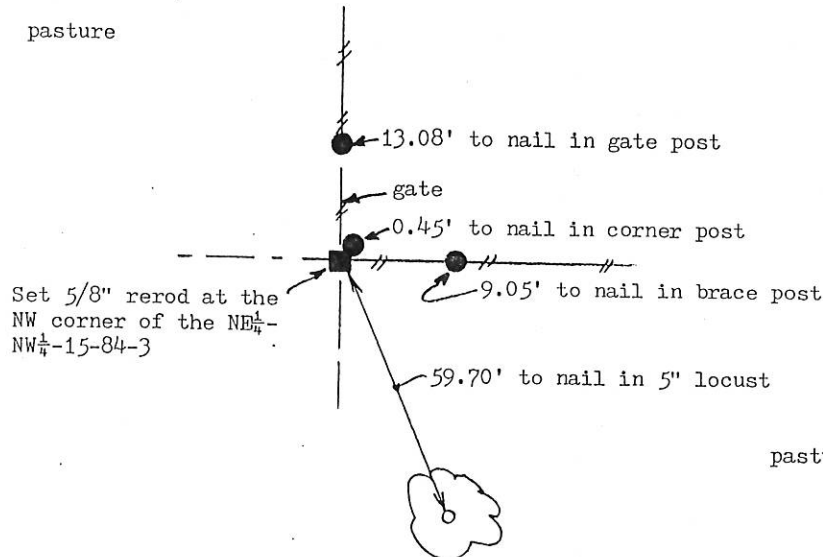

pasture

I hereby certify that the survey work was completed and this land surveying document was prepared by me or under my direct personal supervision and that I am a duly registered land surveyor under the laws of the state of Iowa

Signature: Thomas C. Tucker
Name typed or printed: Thomas C. Tucker

Date: 10/13/03 Reg. No. 5339

My registration renewal date is December 31, 2003

SEAL

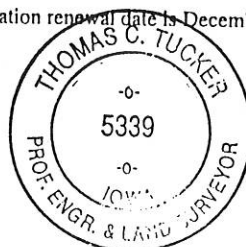

Corners	List Corners to be Indexed	Section	Twp	Range
NW of NE 1/4 - NW 1/4	15	84N	3E	

Book 2 Page 202

04 MAR 23 AM 10:32

PREPARED BY: EGGER ENGINEERING AND LAND SURVEYING, P.C.
 2395 TECH DRIVE SUITE 2 BETTENDORF, IOWA 52722 563-332-6330

PHYLLIS M. GERLACH
 JACKSON COUNTY, IOWA
 RECORDER
 Fee \$11.00

UNITED STATES PUBLIC LAND SURVEY CORNER CERTIFICATE
 OF

Land Survey Monuments situated in Section 15, Township 84, Range 3E, of the Fifth Principal Meridian, JACKSON County, Iowa. Previously recorded in NOT RECORDED in County Recorder's Office.

(Show reason for preparing this certificate, the evidence and detailed procedures used in establishing the corner positions and monumentation found or placed.)

Monument Description and Remarks: FOUND IRON ROD AT THE
S 1/4 CORNER USED BY OTHER SURVEYORS AS THE
SECTION CORNER.

PLAN - VIEW

(Show a minimum of three reference ties to durable physical object, relevant monuments and physical conditions that will enable recovery of the corner.)

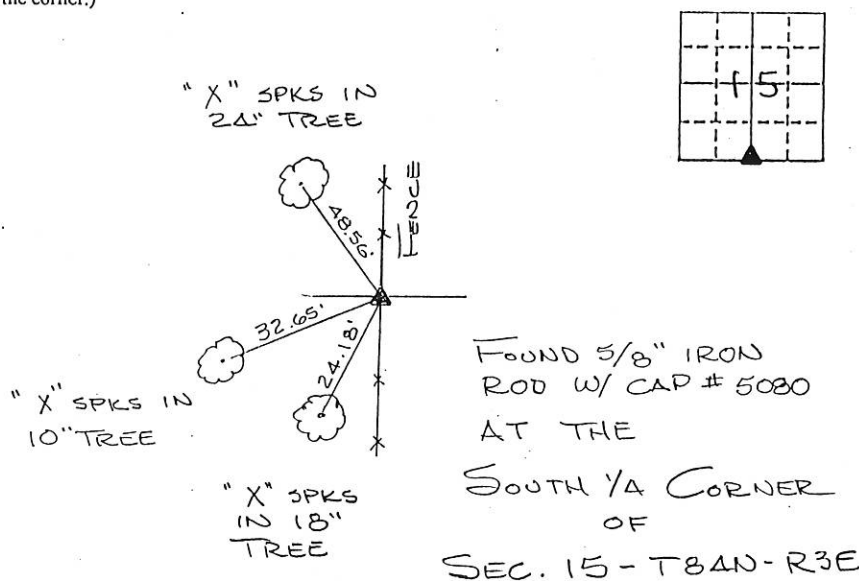

I hereby certify that the survey work was completed and this certificate was prepared by me or under my direct supervision and that I am a duly registered land surveyor under the laws of the state of Iowa.

Signature: James L. Egger
 James L. Egger L.S.

Date: MAR 22, 2004 Reg. No. 7983

SEAL

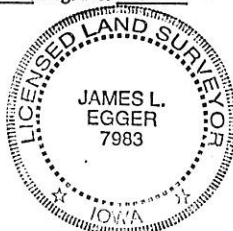

Corners	Section	Twp	Range
S 1/4	15	84N	3E



Document 05-1114

Book 2 Page 341 Type 06 23 Pages 1
Date 3/23/2005 Time 9:15 AM
Rec Amt \$7.00

PHYLLIS M. GERLACH, RECORDER
JACKSON COUNTY IOWA

Prepared by: SCHNEIDER Land Surveying and Planning, Inc. P.O. Box 128 Farley, Iowa 52046 563-744-3631

UNITED STATES PUBLIC LAND SURVEY CORNER CERTIFICATE OF

Land Survey Monuments situated in Section 15, Township 84 North, Range 3 East of the Fifth Principal Meridian, Jackson County, Iowa.
Previously recorded

NONE OF RECORD

(Show reason for preparing this certificate, the evidence and detailed procedures used in establishing the corner positions and monumentation found or placed.)

Monument Description and Remarks: THE NW CORNER OF THE NE1/4 OF THE SW1/4 OF SEC. 15, T84N, R3E WAS ESTABLISHED AT THE MIDPOINT OF A LINE FROM THE W1/4 CORNER TO THE CENTER OF SAID SECTION 15.
THE CENTER OF SEC. 15, T84N, R3E WAS ESTABLISHED AS INDICATED ON A PLAT OF SURVEY RECORDED IN BOOK 1-D, PAGE 45 IN THE OFFICE OF THE RECORDER OF JACKSON COUNTY, IOWA.
THE SW CORNER OF THE NE1/4 OF THE SW1/4 OF SEC. 15, T84N, R3E WAS ESTABLISHED AT THE THEORETICAL CENTER OF THE SW1/4 OF SAID SECTION 15. THE SE CORNER OF THE NE1/4 OF THE SW1/4 OF SEC. 15, T84N, R3E WAS ESTABLISHED AT THE MIDPOINT OF A LINE FROM THE CENTER TO THE S1/4 CORNER OF SAID SECTION 15.

PLAN - VIEW

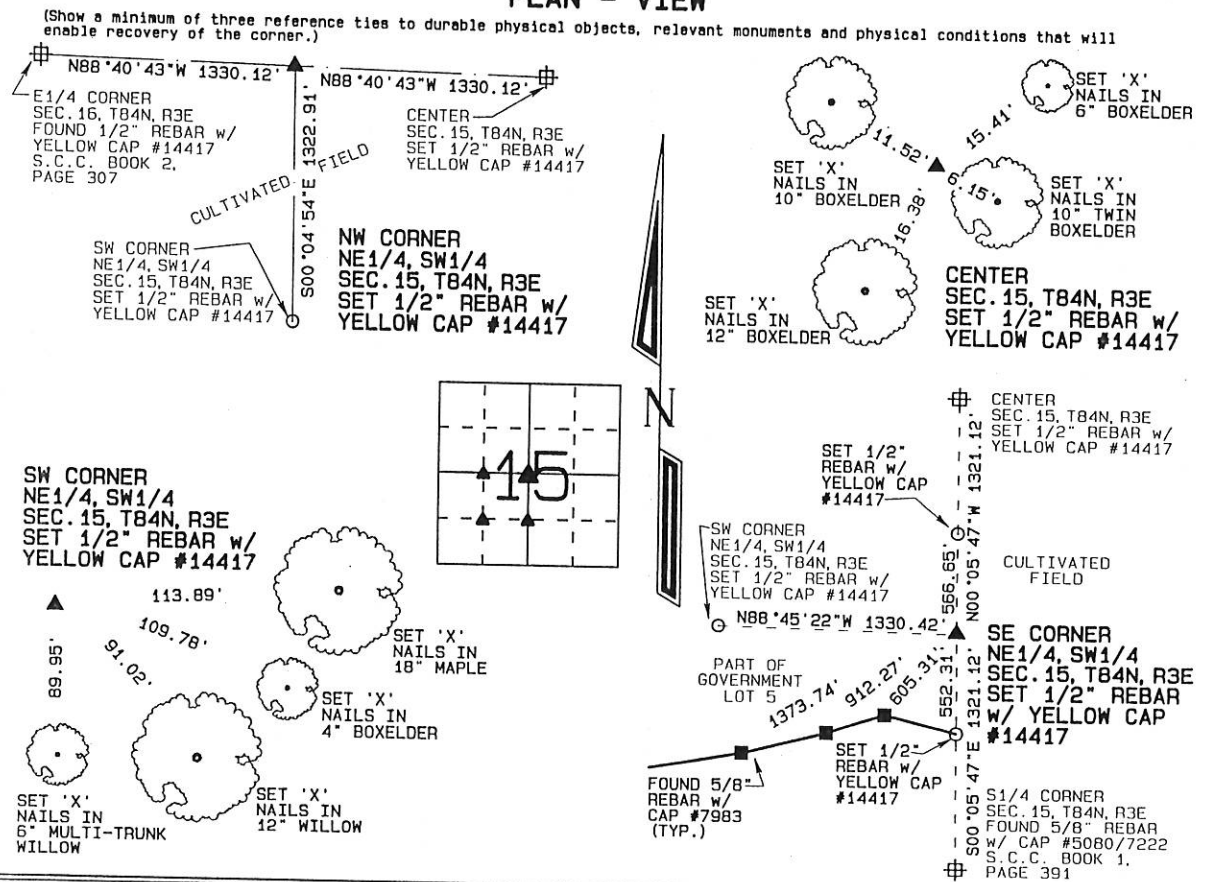

I hereby certify that this land surveying document was prepared and the related survey work was performed by me or under my direct personal supervision and that I am a duly licensed Land Surveyor under the laws of the State of Iowa.

David P. Schneider P.L.S. #14417

Date:

My license renewal date is December 31, 2005.

Pages or sheets covered by this seal: THIS SHEET ONLY

SCHNEIDER

Land Surveying & Planning, Inc.

P.O. Box 128 Farley, Iowa 52046
Ph. #563-744-3631 Fax#563-744-3629

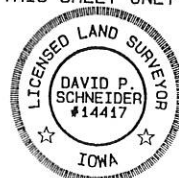

List Corners to be Indexed

Corners	Section	Twp	Range
NW CORNER NE1/4, SW1/4	15	84N	3E
CENTER	15	84N	3E
SW CORNER NE1/4, SW1/4	15	84N	3E
SE CORNER NE1/4, SW1/4	15	84N	3E

JOB NO. 667D



Document 05-3101

Book 2 Page 372 Type 06 023 Pages 1
 Date 8/05/2005 Time 8:29 AM
 Rec Amt \$7.00

PHYLLIS M. GERLACH, RECORDER
 JACKSON COUNTY IOWA



PREPARED BY
Landmark 511 South 4th Street
 Clinton, IA 52732
 ENGINEERING GROUP, LLC (563) 243-1398

SLSI 9-90

UNITED STATES PUBLIC LAND SURVEY CORNER CERTIFICATE OF

Land Survey Monuments situated in Section 15, Township 84 N, Range 3 E, of the Fifth Principal Meridian, JACKSON County, Iowa.

Previously recorded in N/A, in JACKSON County Recorder's Office.

(Show reason for preparing this certificate, the evidence and detailed procedures used in establishing the corner positions and monumentation found or placed.)

Monument Description and Remarks: N 1/4 COR. SEC. 15, 1/2" ROUND IRON ROD STAKE SET AT THE INTERSECTION OF THE LINE BETWEEN THE CENTER OF SEC. 15 AND THE N 1/4 COR OF SEC. 10 WITH THE EASTERLY EXTENSION OF THE NORTH LINE OF THE NW 1/4 SEC. 16. SEARCH AREA 10'. LOCATED 37.4' SOUTH OF CENTERLINE OF 20' WIDE GRAVEL ROADBED AND 133.4' EAST OF CENTERLINE OF 20' WIDE GRAVEL ROADBED. PROJECT NO. 04-05-376

PLAN - VIEW

(Show a minimum of three reference ties to durable physical objects, relevant monuments and physical conditions that will enable recovery of the corner.)

S 1/4 COR. SEC. 9 - 84N-3E
 BRASS PLUG IN LIMESTONE
 FOUND PER COR. CERT. AT
 BOOK 1 PAGE 320

N 1/4 COR. SEC. 10-84N-3E
 5/8" ROUND IRON ROD STAKE
 FOUND PER COR. CERT. AT
 BOOK 1 PAGE 101

SE COR. OF W 1/2 OF
 SW 1/4 OF SEC. 10-84N-3E
 5/8" ROUND IRON ROD STAKE
 FOUND PER COR. CERT. AT
 BOOK 2 PAGE 202

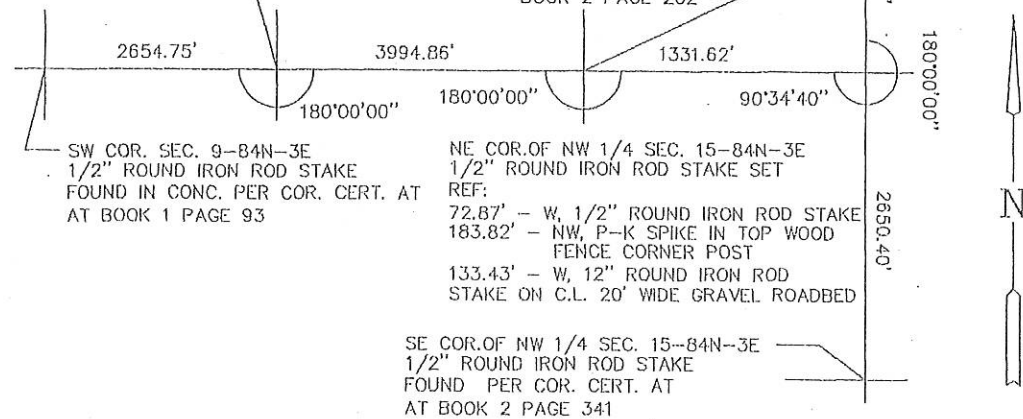

I hereby certify that this land surveying document was prepared and the related survey work was performed by me or under my direct personal supervision and that I am a duly licensed land surveyor under the laws of the State of Iowa.

Harry J. Goddard July 6, 2005
 Harry J. Goddard Date

My license is subject to renewal on Dec. 31, 2006
 License No. 15524

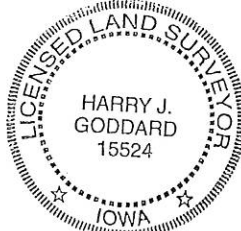

Only those copies of this page signed in red color and displaying surveyors original

Seal are to be considered certified official copies. (Iowa Admin. Code 193C-1.30)

List Corners to be Indexed

Corners	Section	Twp	Range
N 1/4 COR.	15	84 N	3 E

Book 2 Page 372



Document 05-3923

Book 2 Page 393 Type 06 023 Pages 1
Date 9/26/2005 Time 11:32 AM
Rec Amt \$7.00PHYLLIS M. GERLACH, RECORDER
JACKSON COUNTY IOWAPREPARED BY
Landmark
ENGINEERING GROUP, INC.511 South 4th Street
Clinton, IA 52732
(563) 243-1398

SLSI 9-00

UNITED STATES PUBLIC LAND SURVEY CORNER CERTIFICATE
OFLand Survey Monuments situated in Section 15, Township 84 N, Range
3 E, of the Fifth Principal Meridian, JACKSON County, Iowa.Previously recorded in N/A, in JACKSON County Recorder's Office.

(Show reason for preparing this certificate, the evidence and detailed procedures used in establishing the corner positions and monumentation found or placed.)

Monument Description and Remarks: SE COR. OF NE 1/4 OF NW 1/4 SEC. 15, 1/2" ROUND IRON ROD STAKE SET
ON THE LINE BETWEEN THE CENTER AND THE N 1/4 COR. OF SEC. 15, SEARCH AREA 10'

PROJECT NO. 04-05-376

PLAN - VIEW

(Show a minimum of three reference ties to durable physical objects, relevant monuments and physical conditions that will enable recovery of the corner.)

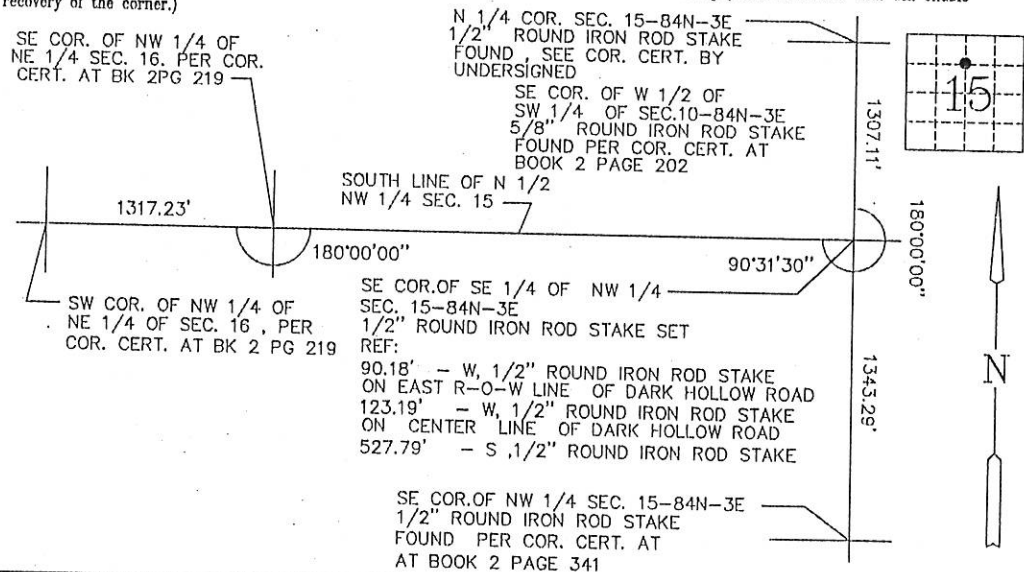

I hereby certify that this land surveying document was prepared and the related survey work was performed by me or under my direct personal supervision and that I am a duly licensed land surveyor under the laws of the State of Iowa.

Harry J. Goddard

Date

My license is subject to renewal on Dec. 31, 2006
License No. 15524Only those copies of this page
signed in red color and
displaying surveyors originalSeal are to be considered
certified official copies.
(Iowa Admin. Code 193C-1.30)

List Corners to be Indexed

Corners	Section	Twp	Range
SE COR. OF NE 1/4 OF NW 1/4	15	84 N	3 E

Book 2 Page 393