



Document 18-4462

Book 2018 Page 4462 Type 15 001 Pages 1
Date 12/26/2018 Time 10:45 AM
Rec Amt \$7.00

ARLENE SCHAUF, RECORDER/REGISTRAR
JACKSON COUNTY IOWA

Prepared by: SCHNEIDER Land Surveying and Planning, Inc. P.O. Box 128 Farley, Iowa 52046 563-744-3631

UNITED STATES PUBLIC LAND SURVEY CORNER CERTIFICATE OF

Land Survey Monuments situated in Section 14, Township 84 North, Range 3 East
of the Fifth Principal Meridian, Jackson County, Iowa.
Previously recorded (NONE OF RECORD)

(BOOK, PAGE / INSTR. NO. / CABINET, SLIDE)

Monument Description and Remarks: THE CENTER OF SECTION 14, T84N, R3E WAS ESTABLISHED AS FENCED AND OCCUPIED. THE W1/4 CORNER OF SECTION 14, T84N, R3E WAS ESTABLISHED IN AN OLD OAK TREE WRAPPED WITH WIRE FENCE. THE OLD OAK WAS ILLUSTRATED BY THE COUNTY SURVEYOR IN SURVEY RECORD BOOK IN THE OFFICE OF THE JACKSON COUNTY RECORDER ON PAGE 15. THE SW CORNER OF SECTION 14, T84N, R3E WAS ESTABLISHED AT THE INTERSECTION OF OCCUPATION FENCES NORTH AND EAST OF THE CORNER. THE E1/4 CORNER OF SECTION 14, T84N, R3E WAS ESTABLISHED BASED ON OCCUPATION EVIDENCE LOCATED NORTH, SOUTH AND WEST OF THE CORNER. A SURVEY BY DOUGLAS HINKLE FILED IN BOOK 2016, PAGE 2328 IN THE OFFICE OF THE JACKSON COUNTY RECORDER WAS ALSO CONSIDERED IN THE DETERMINATION.

PLAN - VIEW

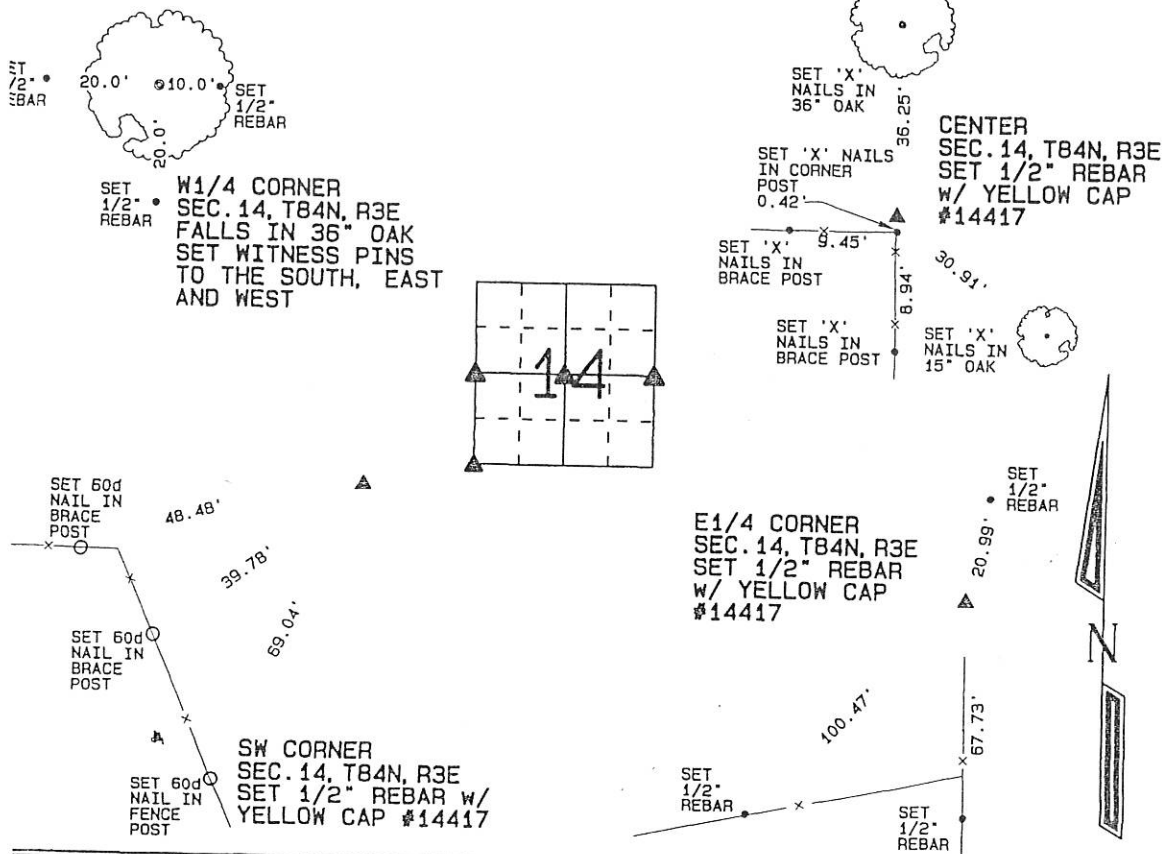

I hereby certify that this land surveying document was prepared and the related survey work was performed by or under my direct personal supervision and that I am a duly licensed Land Surveyor under the laws of the State of Iowa.

David P. Schneider, P.L.S. #14417 Date: 12/19/2018
License renewal date is December 31, 2019.
Pages or sheets covered by this seal: THIS SHEET ONLY

SCHNEIDER
Land Surveying & Planning, Inc.
P.O. Box 128 Farley, Iowa 52046
#563-744-3631 daves@yousq.net

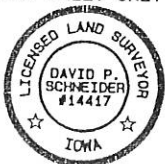

List Corners to be Indexed

| Corners | Section | Twsp | Range |
|-------------|---------|------|-------|
| CENTER | 14 | T84N | R3E |
| W1/4 CORNER | 14 | T84N | R3E |
| SW CORNER | 14 | T84N | R3E |
| E1/4 CORNER | 14 | T84N | R3E |

JOB NO. 2185