

PREPARED BY:
HINKLE ENGINEERING & SURVEYING
2100 CAMANCHE AVE.
CLINTON, IA 52732
PHONE (563) 243-4027
FAX (563) 243-4029



Document 16-3338

Book 2016 Page 3338 Type 15 001 Pages 1
Date 9/16/2016 Time 3:23 PM
Rec Amt \$7.00

ARLENE SCHAUF, RECORDER/REGISTRAR
JACKSON COUNTY IOWA

UNITED STATES PUBLIC LAND SURVEY CORNER CERTIFICATE OF

Land Survey Monuments situated in Section 13, Township 84 N, Range 3 E, of the Fifth Principal Meridian, JACKSON County, Iowa.
Previously recorded in N/A in County Recorder's Office.

(book, page, document number, etc.)

(Show reason for preparing this certificate, the evidence and detailed procedures used in establishing the corner positions and monumentation found or placed.)

Monument Description and Remarks: SET 5/8" REBAR W/ BLUE CAP NO. 18875 AT THE N.W. COR. OF THE N.E. 1/4 OF THE S.W. 1/4 OF SEC. 13 T 84 N, R 3 E OF THE 5TH PM, JACKSON COUNTY, IOWA.

SET BY USING SECTION BREAK DOWN.

WE PREPARED CERTIFICATE BECAUSE NONE WERE ON FILE IN THE RECORDER'S OFFICE.

JOB # 16-1720 QUISSELL FARM SURVEY.

PLAN-VIEW

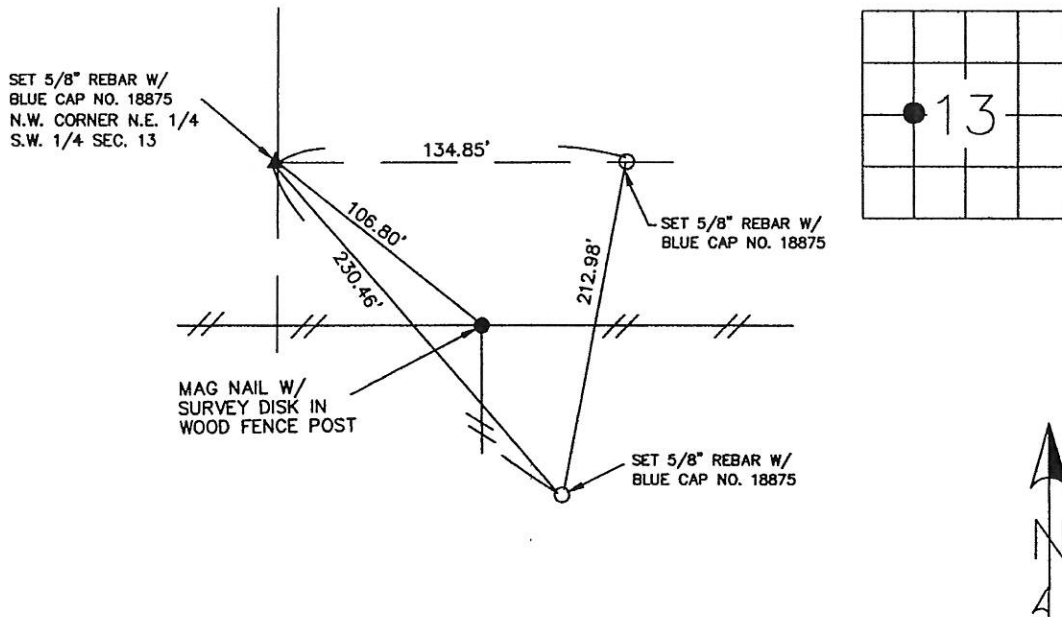

DRAWING NOT TO SCALE

I hereby certify that the survey work was completed and this land surveying document was prepared by me or under my direct personal supervision and that I am a duly licensed land surveyor under the laws of the state of Iowa

Signature: DOUGLAS M HINKLE
Name typed or printed: DOUGLAS M HINKLE

Date: 8/29/2016 Reg. No. 18875

My registration renewal date is December 31, 2017

SEAL



List Corners to be Indexed			
Corners	Section	Twp	Range
N.W. COR	13	84 NORTH	3 EAST
N.E. 1/4			
S.W. 1/4			



List Corners to be Indexed			
Corners	Section	Twp	Range
S.W. COR S.E. 1/4, S.W. 1/4	13	84 NORTH	3 EAST