

Document 19-1023

Type 15 001 Pages 1
Date 4/15/2019 Time 3:56 PM
Rec Amt \$7.00

ARLENE SCHAUF, RECORDER/REGISTRAR
JACKSON COUNTY IOWA

PREPARED BY: MICHAEL J. WEBER, WEBER SURVEYING, LLC, 26789 46TH AVE, BERNARD, IA 52032 (563) 879-4173

UNITED STATES PUBLIC LAND SURVEY CORNER CERTIFICATE OF

LAND SURVEY MONUMENTS SITUATED IN SECTION 11, TOWNSHIP 84 NORTH, RANGE 3 EAST
OF THE FIFTH PRINCIPAL MERIDIAN, JACKSON COUNTY, IOWA.
PREVIOUSLY RECORDED NONE

(Show reason for preparing this certificate, the evidence and detailed procedures used in establishing the corner positions and monumentation found or placed.)

-NE COR., NW-SW, SEC. 11, T.84N. R.3E. OF THE 5TH P.M. PLACED 5/8" DIA. REROD IN W/ORANGE CAP NO. 15084. ESTABLISHED CORNER AT INTERSECTION OF OCCUPATION FENCE LINES RUNNING SOUTH AND WEST.

-SE COR., NW-SW, SEC. 11, T.84N. R.3E. OF THE 5TH P.M. PLACED 5/8" DIA. REROD IN W/ORANGE CAP NO. 15084. ESTABLISHED CORNER AT INTERSECTION OF OCCUPATION FENCE LINES RUNNING NORTH AND SOUTH WITH THE CENTERLINE OF DARK HOLLOW ROAD.

-WEST 1/4 COR., SEC. 11, T.84N. R.3E. OF THE 5TH P.M. PLACED 5/8" DIA. REROD IN W/ORANGE CAP NO. 15084. ESTABLISHED CORNER AT INTERSECTION OF OCCUPATION FENCE LINES RUNNING NORTH, SOUTH AND EAST.

(Show a minimum of three reference ties to durable physical objects, relevant monuments and physical conditions that will enable recovery of the corner.)

PLAN - VIEW

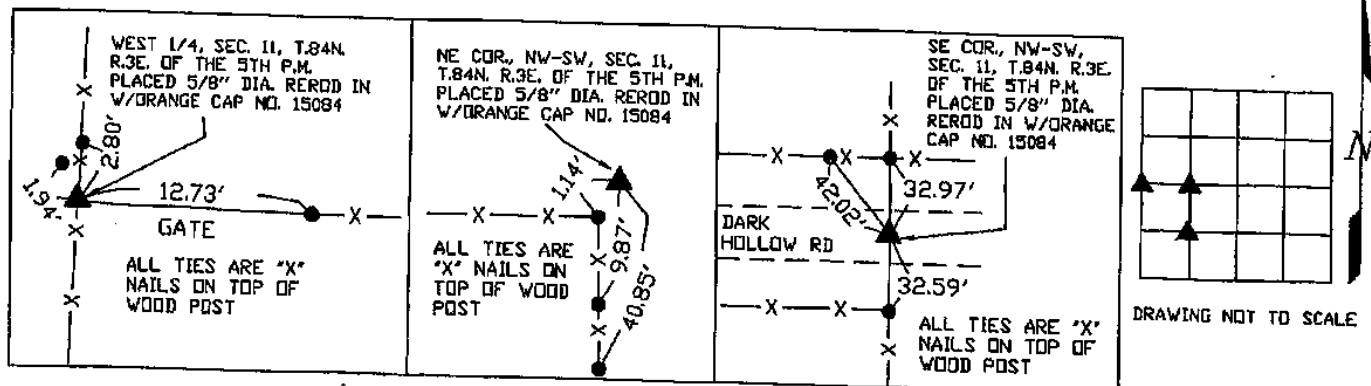

DWG. NO. 18160-BAKER

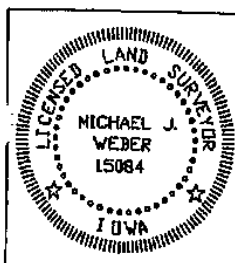

I HEREBY CERTIFY THAT THIS LAND SURVEYING DOCUMENT WAS PREPARED AND THE RELATED SURVEY WORK WAS PERFORMED BY ME OR UNDER MY DIRECT PERSONAL SUPERVISION AND THAT I AM A DULY LICENSED LAND SURVEYOR UNDER THE LAWS OF THE STATE OF IOWA.

MICHAEL J. WEBER
LICENSE NUMBER 15084

MY LICENSE RENEWAL DATE IS DECEMBER 31, 2019

SHEETS COVERED BY THIS SEAL: THIS SHEET

List Corners to be Indexed

Corner	Sec	Twp	Range
NE COR., NW-SW	11	84N	3E
SE COR., NW-SW	11	84N	3E
WEST 1/4,	11	84N	3E