



Document 05-3102

Book 2 Page 373 Type 06 023 Pages 1
Date 8/05/2005 Time 8:29 AM
Rec Amt \$7.00

PHYLLIS M. GERLACH, RECORDER
JACKSON COUNTY IOWA

PREPARED BY
Landmark 511 South 4th Street
Clinton, IA 52732
ENGINEERING GROUP, INC. (563) 243-1398

SISI 9-90

UNITED STATES PUBLIC LAND SURVEY CORNER CERTIFICATE OF

Land Survey Monuments situated in Section 10, Township 84 N, Range 3 E, of the Fifth Principal Meridian, JACKSON County, Iowa.
Previously recorded in N/A, in JACKSON County Recorder's Office.

(Show reason for preparing this certificate, the evidence and detailed procedures used in establishing the corner positions and monumentation found or placed.)

Monument Description and Remarks: NE COR. OF W 1/2 OF THE SW 1/4 OF SEC. 10, 1/2" ROUND IRON ROD STAKE SET IN LINE WITH ANCIENT FENCE LINES NORTH, WEST AND SOUTH. SEARCH ARE 10 FEET.

PROJECT NO. 04-05-376

PLAN - VIEW

(Show a minimum of three reference ties to durable physical objects, relevant monuments and physical conditions that will enable recovery of the corner.)

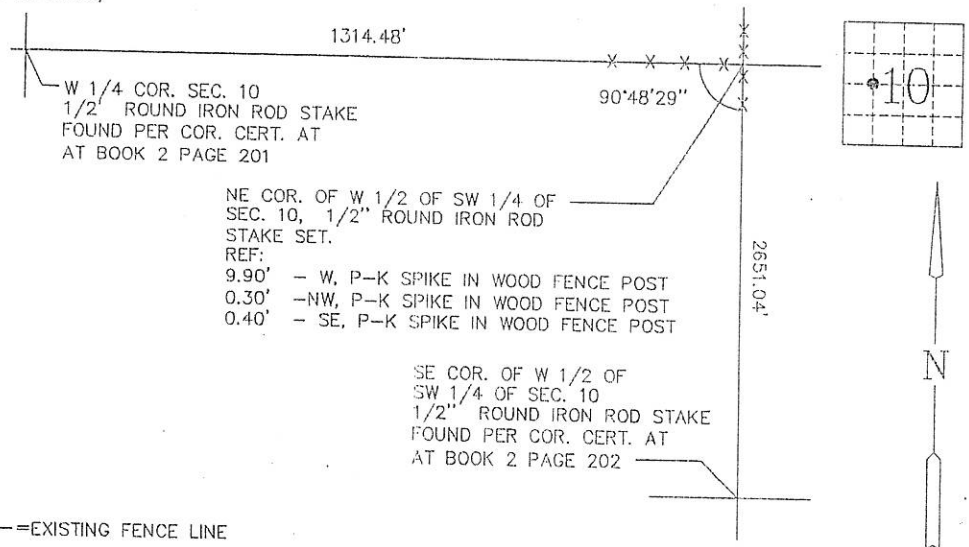

I hereby certify that this land surveying document was prepared and the related survey work was performed by me or under my direct personal supervision and that I am a duly licensed land surveyor under the laws of the State of Iowa.

Harry J. Goddard July 6, 2005
Harry J. Goddard Date

My license is subject to renewal on Dec. 31, 2006
License No. 15524

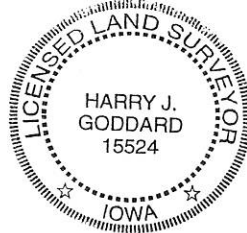

Only those copies of this page signed in red color and displaying surveyors original

Seal are to be considered certified official copies.
(Iowa Admin. Code 193C-1.30)

List Corners to be Indexed

Corners	Section	Twp	Range
NE COR. OF W 1/2 OF SW 1/4	10	84 N	3 E